

ALABAMA

CRIMINAL JUSTICE

INFORMATION CENTER



CRIME
IN
ALABAMA
1979

R. W. BLAYLOCK

Director

1979

CRIME IN ALABAMA

Published By

THE STATISTICAL ANALYSIS CENTER

of the

ALABAMA CRIMINAL JUSTICE INFORMATION CENTER

R.W. Blaylock, Director

TABLE OF CONTENTS

Message from the Director	
Preface	i
Introduction	1
Crime and Arrest Data	3
Total Index Crime	7
Property Crime	21
Violent Crime	25
Homicide	30
Rape	39
Robbery	42
Assault	47
Burglary	50
Larceny	55
Motor Vehicle Theft	60
Arson	65
City Data	72
SMSA's	110
County Data	121
Part Two Arrest Data	132
L. E. Employee Data	140
Officers Killed or Assaulted	149
Appendix I (Crime by County)	155
Appendix II (L. E. Employee Data)	191
Appendix III (County Data)	194
Appendix IV (County Crime Data)	197
Glossary	210



RUFFIN W. BLAYLOCK
DIRECTOR

STATE OF ALABAMA
ALABAMA CRIMINAL JUSTICE INFORMATION CENTER

858 SOUTH COURT STREET
MONTGOMERY, AL 36130
TELEPHONE 832-4930

A MESSAGE FROM THE DIRECTOR:

The Alabama Criminal Justice Information Center (ACJIC) is pleased to present the fourth annual Crime in Alabama report. This report covers the seven major index crimes, with a separate section on Arson. These data were reported by the State's law enforcement agencies during 1979. The crime statistics are compiled for the entire State, the State's nine Standard Metropolitan Statistical Areas (SMSA), Sheriff's Offices, and municipal police departments.

Requests for additional information may be directed to this office or to the Statistical Analysis Center, ACJIC, 858 South Court Street, Montgomery, Alabama 36130; telephone (205) 832-4930.

It is our hope that this report will provide a comprehensive picture of crime in our State during 1979. We are proud to be a part of the Alabama criminal justice community.

Sincerely,

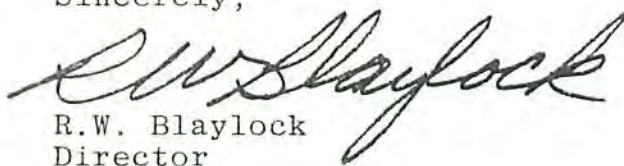
R.W. Blaylock
Director

preface

This report is the undertaking of the Statistical Analysis Center (SAC), a component of the Alabama Criminal Justice Information Center. SAC is responsible for analyzing and disseminating criminal justice statistics.

The *1979 Crime in Alabama* report is intended to inform law enforcement officials and private citizens of criminal and law enforcement activity in Alabama; these data are then used for analyzing crime problems inherent in the criminal justice system and as a foundation for planning and budgeting.

Geographic areas covered in this report include the State of Alabama, Standard Metropolitan Statistical Areas (SMSA's), county and city strata. A 1979 Crime by County report is contained in Appendix I.

We would like to extend our appreciation to the Uniform Crime Reporting Section of the Alabama Criminal Justice Information Center for the data used in this report. Thanks are also due to law enforcement agencies -- sheriffs' departments, municipal police departments, and campus police -- for their cooperation in the UCR program.

introduction

In October of 1975, Act 872 passed both houses of the Alabama Legislature creating and establishing the Alabama Criminal Justice Information Center (ACJIC) which is commissioned to collect, store, retrieve, analyze, and disseminate criminal justice data. Inherent in ACJIC is a "uniform crime reporting system for the periodic collection and analysis of crimes reported to any and all criminal justice agencies within the state." (Act 872, § 9, 1975.)

As a result of Act 872, 1976 was the first year that mandatory reporting was required of law enforcement agencies in Alabama; prior to 1976, law enforcement agencies participated in the FBI's Uniform Crime Reporting System (UCR) on a voluntary basis. Mandatory submission has resulted in a 185% increase in reporting over 1975.

Alabama's UCR program functions in accordance with FBI standards of operation, i.e., a uniform data collection device and quality control procedures which provide viable crime statistics and an accurate indication of crime and crime trends.

ACJIC has recently initiated an incident-based reporting system as an alternative to UCR. The Standard Internal Recordkeeping System (SIRS) provides a self-contained internal recordkeeping system for the agency as well as data for ACJIC to generate UCR.

SIRS is a voluntary system with 46% of Alabama's agencies participating. Law enforcement agencies have the option of utilizing SIRS instead of UCR summary since comparable data elements can be obtained from SIRS forms. All the information obtained by the investigating officer is recorded on the SIRS forms and a copy is sent to ACJIC. This information is more detailed in nature than requisites for UCR. This wealth of information provides great potential for better services, analyses, and resource studies by both individual agency's crime analysis units and ACJIC.

Alabama's law enforcement agencies are supplied with monthly reporting forms, either UCR summaries or incident-reporting forms. ACJIC's Technical Assistance field staff are made available to the reporting agencies to help answer any questions which may arise regarding forms, crime classifications, and clearance data. The Technical Assistants are also responsible for training law enforcement personnel and maintaining the quality of information for output to the criminal justice system.

When the UCR summaries or incident reports are returned to ACJIC, they are reviewed for accuracy by the quality control section of UCR. Then, the Alabama UCR program furnishes the FBI with monthly data for their verification and review process.

CRIME AND ARREST DATA

Studying criminal activity is one of the best ways to combat crime. Valid crime data can provide a solid foundation for statistical analyses, management-oriented analyses and crime breakdowns. These projects can then aid local police departments in laying out patrol districts, assigning patrol units, and designing community education programs.

Data used in this report is provided by the Uniform Crime Reporting section of the Alabama Criminal Justice Information Center. Both UCR Summaries and Incident Report forms are submitted to ACJIC's UCR section which is the depository of reported offenses and has the responsibility of collecting and disseminating crime data.

In 1979, a total of 375 agencies reported known offenses to Alabama's UCR; 46% of Alabama's law enforcement agencies submitted Incident reports with the remaining 54% returning UCR Summaries.

Through a mandate of Congress, Arson is to be counted as a Part I Offense. So as not to distort percentage changes in total Index Crime and Property Crime, Arson totals will not be included in these sections but rather a separate section on Arson will be included immediately following the section on Property Crime.

Crime data are obtained from the Part I Index of Offenses submitted by law enforcement agencies to Alabama's UCR program. These Part I Offenses are divided into Violent Crimes and Property Crimes.

Violent Crimes include Homicide, Rape, Robbery, and Assault. These crimes are considered violent inasmuch as they are offenses perpetrated against a person (or persons) with a high risk of injury or death to the victim(s).

Property Crimes are comprised of Burglary, Larceny, Motor Vehicle Theft, and Arson*. Property or Non-Violent Crimes lack the aspect of force and/or bodily harm to the victim(s).

Clearance and arrest data are also reported to Alabama's UCR. A crime is considered cleared when enough evidence is found to charge a suspect and take him into custody. It is conceivable that one arrest could clear several offenses or that several arrests could clear one offense. A crime may also be cleared by exceptional means in which a solution to a crime is found without formal charges being brought against a suspect. The clearance rate is achieved by taking the number of clearances over the number of crimes reported.

This report is a composite picture of criminal and law enforcement activity in Alabama for 1979. It provides a breakdown for the State,

* 1979 is the first year Arson has been included in the Part I Index of Offenses. A separate section on Arson will be included in this report.

the State's nine Standard Metropolitan Statistical Areas (SMSA's) and localities participating in the UCR program. The report concentrates on the Index Crime of the FBI's Part I Offenses and offers tabular and narrative formats for comparisons, trends, rates, and percentage changes.

MONTHLY TREND OF OFFENSES

1979

MONTH	TOTAL	VIOLENT	PROPERTY	MONTH	TOTAL	VIOLENT	PROPERTY
JAN	12717	1269	11448	JUL	14825	1440	13385
FEB	11312	1149	10163	AUG	15566	1481	14085
MAR	12203	1209	10994	SEP	13802	1356	12446
APR	12101	1181	10920	OCT	14354	1401	12953
MAY	12329	1247	11082	NOV	13490	1228	12262
JUN	12538	1253	11285	DEC	13895	1237	12658

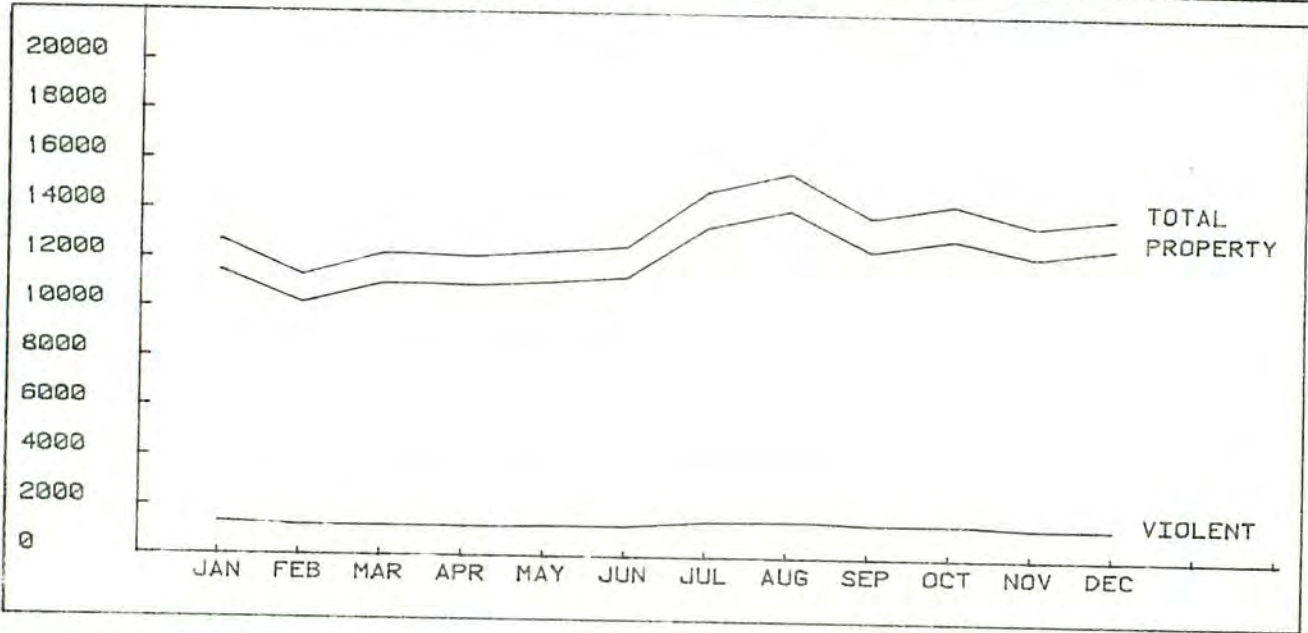

MONTHLY TREND OF CLEARANCES

1979

MONTH	TOTAL	VIOLENT	PROPERTY	MONTH	TOTAL	VIOLENT	PROPERTY
JAN	2314	608	1685	JUL	2434	708	1820
FEB	1946	571	1604	AUG	3043	637	2156
MAR	2334	551	1885	SEP	2762	708	2130
APR	2130	614	1579	OCT	3043	629	2256
MAY	2738	738	2030	NOV	2460	723	1805
JUN	2484	636	1579	DEC	2738	743	2031

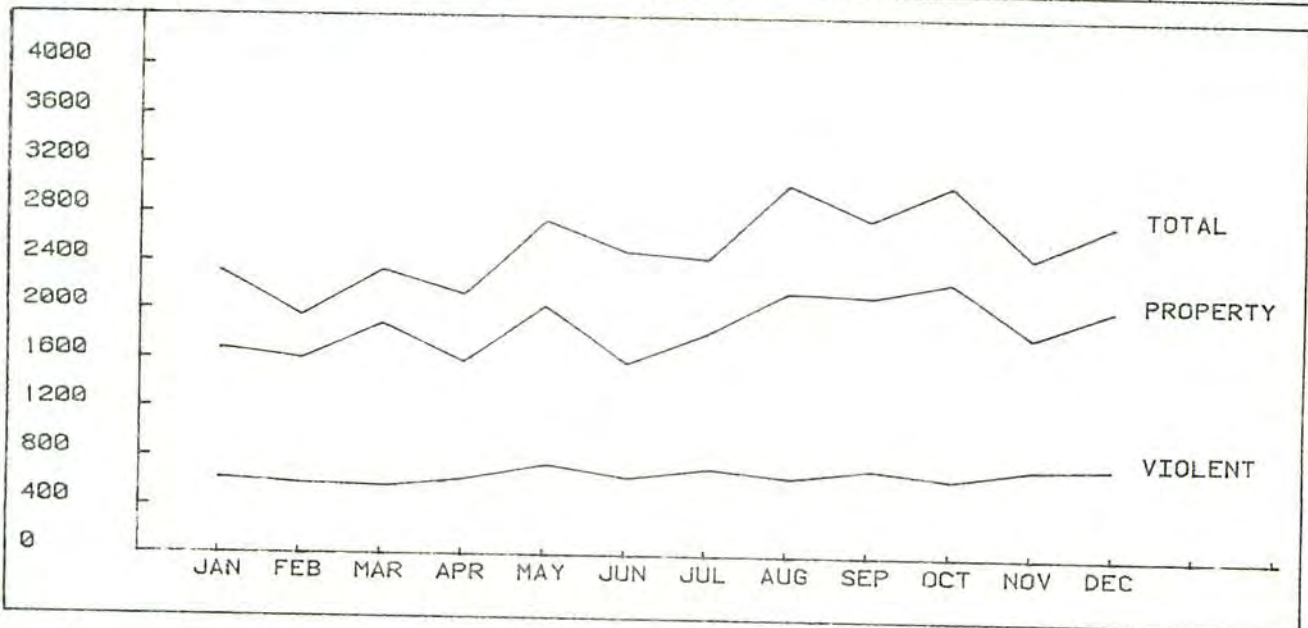

TOTAL INDEX CRIME

Total Index Crime is comprised of the Part I Offenses: Homicide, Rape, Robbery, Assault, Burglary, Larceny, Motor Vehicle Theft, and Arson. Both crime and arrest data are collected for Part I Crime.*

* * * * *

In 1979 the Total Index Crime reached 159,132*. This is a 9% increase over 1978 figures. The crime rate for Alabama remained constant with 4,221.9 crimes per 100,000 people in 1978 to 4,222.1 incidents per 100,000 in 1979.

Of the Total Index Crimes reported to law enforcement agencies in 1979, 10% of those reported were considered Violent Crimes with 90% being Property Crimes. Violent Crime experienced .4 of 1% decrease while Property Crime showed a 10% increase.

Of the Violent Crimes Reported, homicide and assault both experienced a decrease, .4% and 5% respectively. Rape experienced a 10% increase and reported robbery increased by 12%. Larceny effected the greatest increase of the index crimes, 13%. Burglary showed a 6% increase and motor vehicle theft had a 3% increase.

* 1979 was the first year that Arson was included in the Part I Index of Offenses. In order to keep crime statistics meaningful, Arson data will not be included in Part I totals or Property Crime totals. A separate section on Arson is included in this report.

CRIME TRENDS 1978 - 1979

Offenses	1978	1979	% Change	Crime Rate/ 100,000
Homicide	493	491	-00.4%	13.0
Rape	947	1,042	+10 %	52.8*
Robbery	3,685	4,131	+12 %	109.6
Assault	10,342	9,787	- 5 %	259.7
Burglary	45,566	48,494	+ 6 %	1,286.6
Larceny	73,874	83,553	+13 %	2,216.8
MVT	11,247	11,634	+ 3 %	308.7

* Based on female population

Of the 159,132 reported offenses, 30,426 were cleared producing a 19% clearance rate. Violent Crimes experienced a 51% clearance rate and 16% of the Property Crimes were cleared.

There were 21,054 persons arrested in Alabama last year for Index Offenses. Seventy-four percent of the persons arrested were adults. The 25-29 age group accounted for 2,935 arrests or 19% of the adults arrested. The 30-39 year group effected 1,696 arrests or 11% of the total number of adults arrested. Eighteen year olds accounted for 1,535 arrests or 10%. Thirty-seven percent of the adults arrested were white males and 43% were black males. White females made up 9% of the adult arrests and black females, 11%.

A total of 5,433 juveniles were arrested for Part I Index Crimes in 1979. Seventeen year olds accounted for the greatest number of juvenile arrests, 1,331 or 24%. Sixteen year olds also accounted for

THE STATE OF ALABAMA
CRIME TRENDS 1975 - 1979

OFFENSES	YEAR	NUMBER OF OFFENSES	PERCENT CHANGE	RATE/100,000 POPULATION	PERCENT CHANGE
TOTAL	1975	125488	+17%	3472.5	+16%
	1976	139298	+11%	3800.3	+9%
	1977	136989	-2%	3939.6	+4%
	1978	146154	+7%	3905.8	-1%
	1979	159132	+9%	4222.1	+8%
PROPERTY	1975	111296	+18%	3079.6	+17%
	1976	125324	+13%	3419.5	+11%
	1977	121761	-3%	3501.6	+2%
	1978	130687	+7%	3492.4	0%
	1979	143681	+10%	3812.2	+9%
VIOLENT	1975	14192	+6%	392.9	+5%
	1976	13974	-2%	388.8	-1%
	1977	15228	+9%	437.9	+13%
	1978	15467	+2%	413.3	-6%
	1979	15451	0%	409.9	-1%
HOMICIDE	1975	575	+8%	15.9	+7%
	1976	546	-5%	15.1	-5%
	1977	525	-4%	15.1	0%
	1978	493	-6%	13.2	-13%
	1979	491	0%	13.0	-2%
RAPE *	1975	736	-9%	37.8	-9%
	1976	778	+6%	40.0	+6%
	1977	925	+19%	47.5	+19%
	1978	947	+2%	48.7	+3%
	1979	1042	+10%	53.2	+9%
ROBBERY	1975	4443	+25%	122.9	+24%
	1976	3452	-22%	96.0	-22%
	1977	3564	+3%	102.1	+6%
	1978	3685	+3%	98.5	-4%
	1979	4131	+12%	109.6	+11%
ASSAULT	1975	8438	0%	233.5	-1%
	1976	9198	+9%	255.9	+10%
	1977	10214	+11%	294.3	+15%
	1978	10342	+1%	276.4	-6%
	1979	9787	-5%	259.7	-6%
BURGLARY	1975	42059	+11%	1163.8	+10%
	1976	41965	0%	1170.0	+1%
	1977	41769	0%	1197.6	+2%
	1978	45566	+9%	1217.7	+2%
	1979	48494	+6%	1286.6	+6%
LARCENY	1975	59471	+27%	1645.6	+26%
	1976	73947	+24%	1987.3	+21%
	1977	69664	-6%	1989.5	0%
	1978	73874	+6%	1974.2	-1%
	1979	83553	+13%	2216.8	+12%
MVT	1975	9766	+5%	270.2	+4%
	1976	9412	-4%	262.3	-3%
	1977	10328	+10%	295.1	+13%
	1978	11247	+9%	300.3	+2%
	1979	11634	+3%	308.7	+3%

* RAPE RATES ARE BASED ON FEMALE POPULATION.

24% with 1,305 juveniles in that age group arrested. There were 233 juveniles 10 and Under arrested for Part I offenses for 4% of the total juvenile arrests. Thirty-nine percent of the juveniles arrested were white males, 46% were black males. White females accounted for 8% of the arrests and black females, 7%.

In 1979, arson data was collected and counted as a Part I Offense, but, arson totals have been excluded from the Total Part I Index Offenses to keep trend data more accurate. There were 763 incidents of arson reported in 1979; 409 incidents involved structural units; 210 involved mobile property; and 54 included all other. There were 128 arson clearances for a 17% clearance rate. The estimated value of property destroyed by arson in 1979 was \$13,455,558 for an average of \$17,635 per incident.

ACTUAL OFFENSES AND VALUE STOLEN/DAMAGED
STATE OF ALABAMA
1979

TYPE OF OFFENSE	ACTUAL OFFENSE	VALUE STOLEN/DAMAGED	AVERAGE/ INCIDENT
ROBBERY			
HIGHWAY	1,410	485,490	344
COMMERCIAL HOUSE	900	480,170	534
SERVICE STATION	339	111,964	330
CONVENIENCE STORE	619	202,332	327
RESIDENCE	443	226,166	511
BANK	46	203,605	4,426
MISCELLANEOUS	369	134,304	364
TOTAL	4,126	1,844,031	447
BURGLARY			
RESIDENCE			
NIGHT	7,397	3,699,557	500
DAY	10,257	5,987,004	584
UNKNOWN	11,954	6,638,089	555
NON-RESIDENCE			
NIGHT	7,601	3,823,535	503
DAY	1,586	507,274	320
UNKNOWN	9,699	5,088,313	525
TOTAL	48,494	25,743,772	531
LARCENY			
OVER \$200	24,218	18,904,343	781
\$50 TO \$200	29,640	2,999,410	101
UNDER \$50	29,695	566,103	19
TOTAL	83,553	22,469,856	269
MOTOR VEHICLE THEFT			
	11,634	38,930,746	3,346
ARSON			
STRUCTURAL UNITS			
SINGLE OCCUPANCY RESIDENCE	275	2,328,487	8,467
OTHER RESIDENCE	35	118,895	3,397
STORAGE	21	586,050	27,907
INDUSTRIAL/MANUFACTURING	11	1,632,500	148,409
OTHER COMMERCIAL	110	2,513,864	22,853
COMMUNITY/PUBLIC	33	3,533,800	107,085
ALL OTHER STRUCTURES	14	167,932	11,995
MOBILE PROPERTY			
MOTOR VEHICLES	193	2,335,260	12,100
OTHER MOBILE PROPERTY	17	63,350	3,726
TOTAL OTHER	54	175,420	3,248
TOTAL	763	13,455,558	17,635

SUMMARY OF CRIME FROM JANUARY - DECEMBER 1979
ALABAMA STATISTICAL ANALYSIS CENTER

* AGENCY NAME	* ORI	* TOTAL CRIME	* VIOLENT CRIME	* PROPERTY CRIME	* TOTAL CRIME PER 100000	* VIOLENT CRIME PER 100000	* PROPERTY CRIME PER 100000	* POPULATION
*JEFFERSON COUNTY	* 100	* 5256	* 721	* 4535	* 3007.4	* 412.5	* 2594.8	* 174770
*BESSEMER	* 101	* 2432	* 299	* 2133	* 7185.6	* 894.5	* 6291.1	* 33428
*BIRMINGHAM	* 102	* 31862	* 3328	* 28534	* 10588.5	* 1106.0	* 9482.6	* 300910
*MOUNTAIN BROOK	* 103	* 413	* 23	* 390	* 2120.8	* 118.1	* 2002.7	* 19474
*FAIRFIELD	* 104	* 1158	* 80	* 1078	* 8059.0	* 556.8	* 7502.3	* 14369
*GARDENDALE	* 105	* 316	* 19	* 297	* 4860.0	* 292.2	* 4567.8	* 6502
*LEEDS	* 106	* 456	* 39	* 417	* 6522.7	* 557.9	* 5964.8	* 6991
*MIDFIELD	* 107	* 554	* 19	* 535	* 8657.6	* 296.9	* 8360.7	* 6399
*TARRANT CITY	* 108	* 705	* 51	* 654	* 10314.6	* 746.2	* 9568.4	* 6835
*VESTAVIA HILLS	* 109	* 364	* 11	* 353	* 4379.7	* 132.4	* 4247.4	* 8311
*HOMWOOD	* 110	* 1876	* 114	* 1762	* 8830.3	* 536.6	* 8293.7	* 21245
*FULTONDALE	* 111	* 123	* 2	* 121	* 2382.3	* 38.7	* 2343.6	* 5163
*HOOVER	* 112	* 809	* 66	* 743	* 4045.0	* 330.0	* 3715.0	* 20000
*IRONDALE	* 113	* 401	* 23	* 378	* 12665.8	* 726.5	* 11939.4	* 3166
*PLEASANT GROVE	* 114	* 120	* 5	* 115	* 2357.6	* 98.2	* 2259.3	* 5090
*ROOSEVELT CITY	* 115	* 59	* 24	* 35	* 1610.7	* 655.2	* 955.5	* 3663
*GRAYSVILLE	* 116	* 53	* 6	* 47	* 1665.6	* 188.6	* 1477.1	* 3182
*BROWNSVILLE	* 117	* 46	* 3	* 43	* 9181.6	* 598.8	* 8582.8	* 501
*BRIGHTON	* 118	* 214	* 17	* 197	* 9398.3	* 746.6	* 8651.7	* 2277
*HUEYTOWN	* 119	* 301	* 26	* 275	* 4242.4	* 366.5	* 3876.0	* 7055
*LIPSCOMB	* 120	* 59	* 1	* 58	* 1829.5	* 31.0	* 1798.4	* 3225
*TRUSSVILLE	* 121	* 198	* 7	* 191	* 6633.2	* 234.5	* 6398.7	* 2985
*ADAMSVILLE	* 122	* 148	* 34	* 114	* 6136.0	* 1409.6	* 4726.4	* 2412
*WARRIOR	* 123	* 68	* 8	* 60	* 2594.4	* 305.2	* 2289.2	* 2621
*TRAFFORD	* 125	* 2	* 0	* 2	* 318.5	* 0.0	* 318.5	* 628
*MOPRIS	* 126	* 6	* 0	* 6	* 1156.1	* 0.0	* 1156.1	* 519
*BROOKSIDE	* 127	* 12	* 1	* 11	* 1212.1	* 101.0	* 1111.1	* 990
*CARDIFF	* 128	* 2	* 0	* 2	* 1574.8	* 0.0	* 1574.8	* 127
*KIMBERLY	* 129	* 7	* 0	* 7	* 826.4	* 0.0	* 826.4	* 847
*MOBILE COUNTY	* 200	* 1996	* 136	* 1860	* 3257.3	* 221.9	* 3035.3	* 61278
*MOBILE	* 201	* 16580	* 1763	* 14817	* 8725.1	* 927.8	* 7797.3	* 190026
*PRICHARD	* 202	* 2958	* 390	* 2568	* 7114.3	* 938.0	* 6176.3	* 41578
*CHICKASAW	* 203	* 490	* 28	* 462	* 5800.9	* 331.5	* 5469.4	* 8447
*CITRONELLE	* 204	* 91	* 20	* 71	* 4702.8	* 1033.6	* 3669.3	* 1935
*SARALAND	* 205	* 401	* 33	* 368	* 5114.8	* 420.9	* 4693.9	* 7840
*BAYOU LA BATRE	* 206	* 163	* 9	* 154	* 6118.6	* 337.8	* 5780.8	* 2664
*SATSUMA	* 207	* 165	* 2	* 163	* 8108.1	* 98.3	* 8009.8	* 2035
*MOUNT VERNON	* 208	* 4	* 2	* 2	* 370.7	* 185.4	* 185.4	* 1079
*WILMER	* 209	* 61	* 18	* 43	* 14319.2	* 4225.4	* 10093.9	* 426
*MONTGOMERY COUNTY	* 300	* 429	* 54	* 375	* 1246.9	* 157.0	* 1090.0	* 34404
*MONTGOMERY	* 301	* 11196	* 415	* 10781	* 8393.7	* 311.1	* 8082.6	* 133386
*AUTAUGA COUNTY	* 400	* 162	* 30	* 132	* 1428.1	* 264.5	* 1163.6	* 11344
*PRAIRVILLE	* 401	* 996	* 136	* 860	* 7593.8	* 1036.9	* 6556.9	* 13116
*BALDWIN COUNTY	* 500	* 1096	* 108	* 988	* 2979.2	* 293.6	* 2685.6	* 36789
*BAY MINETTE	* 501	* 250	* 62	* 188	* 3716.4	* 921.7	* 2794.7	* 6727
*FAIRHOPE	* 502	* 346	* 9	* 337	* 6048.9	* 157.3	* 5891.6	* 5720
*FOLEY	* 503	* 203	* 28	* 175	* 6027.3	* 831.4	* 5196.0	* 3362
*GULF SHORES	* 504	* 190	* 15	* 175	* 20902.1	* 1650.2	* 19251.9	* 909
*ROBERTSDALE	* 505	* 55	* 4	* 51	* 2646.8	* 192.5	* 2454.3	* 2078
*SILVER HILL	* 507	* 0	* 0	* 0	* 0.0	* 0.0	* 0.0	* 552

SUMMARY OF CRIME FROM JANUARY - DECEMBER 1979
 ALABAMA STATISTICAL ANALYSIS CENTER

AGENCY NAME	ORI	TOTAL CRIME	VIOLENT CRIME	PROPERTY CRIME	CRIME PER 100000	TOTAL CRIME PER 100000	VIOLENT CRIME PER 100000	PROPERTY CRIME PER 100000	POPULATION
*DAPHNE	508	104	19	85	4366.1	797.6	358.4	2382	
*SUMMERDALE	509	8	1	7	1454.5	181.8	1272.7	550	
*BARBOUR COUNTY	600	105	33	72	1053.7	331.2	722.5	9965	
*EUFULA	601	808	102	706	8877.2	1120.6	7756.5	9102	
*CLAYTON	602	3	0	3	184.5	0.0	184.5	1626	
*CLIO	603	9	2	7	845.1	187.8	657.3	1065	
*LOUISVILLE	604	11	2	9	1401.3	254.8	1146.5	785	
*BIBB COUNTY	700	44	6	38	529.2	72.2	457.1	8314	
*CENTREVILLE	701	17	6	11	761.3	268.7	492.6	2233	
*BRENT	702	0	0	0	0.0	0.0	0.0	2093	
*WEST BLOCTON	703	0	0	0	0.0	0.0	0.0	1172	
*BLOUNT COUNTY	800	272	14	258	1330.1	68.5	1261.7	20449	
*ONEONTA	801	0	0	0	0.0	0.0	0.0	4390	
*BLOUNTSVILLE	802	7	1	6	558.2	79.7	478.5	1254	
*CLEVELAND	803	2	1	1	484.3	242.1	242.1	413	
*SNEAD	804	15	0	15	4322.8	0.0	4322.8	347	
*BULLOCK COUNTY	900	38	24	14	506.7	320.0	186.7	7500	
*UNION SPRINGS	901	139	46	93	3214.6	1062.8	2150.8	4324	
*BUTLER COUNTY	1000	106	17	89	935.2	150.0	785.2	11335	
*GREENVILLE	1001	278	55	223	3460.7	684.7	2776.0	8033	
*GEORGIANA	1002	8	0	8	372.4	0.0	372.4	2148	
*MCKENZIE	1003	42	7	35	8554.0	1425.7	7128.3	491	
*CALHOUN COUNTY	1100	302	35	267	595.0	69.0	526.0	50760	
*ANVISTON	1101	3208	341	2867	10173.5	1081.4	9092.1	31533	
*JACKSONVILLE	1102	387	64	323	5016.2	829.6	4186.6	7715	
*PIEDMONT	1103	157	23	134	3100.9	454.3	2646.7	5063	
*WEAVER	1104	144	19	125	6886.7	908.7	5978.0	2091	
*OXFORD	1105	603	61	542	13827.1	1398.8	12428.3	4361	
*HOBSON CITY	1106	2	0	2	177.9	0.0	177.9	1124	
*OHATCHEE	1107	7	1	6	1573.0	224.7	1348.3	445	
*CHAMBERS COUNTY	1200	164	48	116	632.8	185.2	447.6	25918	
*LAFAYETTE	1201	83	27	56	2351.3	764.9	1586.4	3530	
*LANETT	1202	522	54	468	7556.4	781.7	6774.8	6908	
*CHEROKEE COUNTY	1300	174	9	165	1422.5	73.6	1348.9	12232	
*CENTRE	1301	30	0	30	1240.7	0.0	1240.7	2418	
*CEDAR BLUFF	1302	93	9	84	9728.0	941.4	8786.6	956	
*CHILTON COUNTY	1400	413	67	346	2526.1	409.8	2116.3	16349	
*CLANTON	1401	241	8	233	4107.0	136.3	3970.7	5868	
*MAPLESVILLE	1402	3	0	3	503.4	0.0	503.4	596	
*JEMISON	1403	3	0	3	210.8	0.0	210.8	1423	
*THORSBY	1404	34	1	33	3601.7	105.9	3495.8	944	
*CHOCTAW COUNTY	1500	50	8	42	357.8	57.3	300.6	13773	
*BUTLER	1501	0	0	0	0.0	0.0	0.0	2064	
*GILBERTOWN	1502	0	0	0	0.0	0.0	0.0	207	
*SILAS	1504	1	1	0	289.9	289.9	0.0	345	
*CLARKE COUNTY	1600	66	22	44	435.0	145.0	290.0	15173	
*JACKSON	1601	106	25	81	1779.4	419.7	1359.7	5957	
*THOMASVILLE	1602	52	1	51	1379.7	26.5	1353.1	3769	
*GROVE HILL	1603	18	0	18	986.3	0.0	986.3	1825	
*CLAY COUNTY	1700	126	27	99	1443.1	309.2	1133.9	8731	

SUMMARY OF CRIME FROM JANUARY - DECEMBER 1979

ALABAMA STATISTICAL ANALYSIS CENTER

* AGENCY NAME	* ORI	* TOTAL CRIME	* VIOLENT CRIME	* PROPERTY CRIME	* TOTAL CRIME PER 100000	* VIOLENT CRIME PER 100000	* PROPERTY CRIME PER 100000	* POPULATION *
*ASHLAND	1701	10	6	4	520.6	312.3	208.2	1921
*LINEVILLE	1702	18	15	3	907.3	756.0	151.2	1984
*CLEBURNE COUNTY	1800	84	2	82	1083.5	25.8	1057.7	7753
*HEFLIN	1801	40	0	40	1392.8	0.0	1392.8	2872
*RANBURNE	1802	0	0	0	0.0	0.0	0.0	371
*COFFEE COUNTY	1900	122	50	72	958.1	392.7	565.5	12733
*ELSA	1901	70	5	65	1510.6	107.9	1402.7	4634
*ENTERPRISE	1902	556	60	496	3566.2	384.8	3181.3	15591
*NEW BROCKTON	1903	19	2	17	1382.8	145.6	1237.3	1374
*KINSTON	1904	4	0	4	740.7	0.0	740.7	540
*COLBERT COUNTY	2000	309	31	278	1795.6	180.1	1615.4	17209
*SHEFFIELD	2001	703	40	663	5360.3	305.0	5055.3	13115
*TUSCUMBIA	2002	382	47	335	4327.1	532.4	3794.7	8828
*MUSCLE SHOALS	2003	424	18	406	6138.7	260.6	5878.1	6907
*CHERONEE	2004	11	2	9	741.2	134.8	606.5	1484
*LEIGHTON	2005	1	0	1	81.2	0.0	81.2	1231
*LITTLEVILLE	2006	11	1	10	1282.1	116.6	1165.5	858
*CONECUH COUNTY	2100	70	26	44	597.2	221.8	375.4	11721
*EVERGREEN	2101	27	0	27	688.1	0.0	688.1	3924
*COOSA COUNTY	2200	195	19	176	2472.4	240.9	2231.5	7887
*GOODWATER	2201	9	2	7	414.4	92.1	322.3	2172
*ROCKFORD	2202	7	3	4	1160.9	497.5	663.3	603
*COVINGTON COUNTY	2300	152	9	143	1127.7	66.8	1060.9	13479
*ANDALUSIA	2301	245	43	202	2427.7	426.1	2001.6	10092
*OPP	2302	82	2	80	1262.9	30.8	1232.1	6493
*FLORALA	2303	61	30	31	2258.4	1110.7	1147.7	2701
*RED LEVEL	2305	2	0	2	324.7	0.0	324.7	616
*LOCKHART	2306	2	0	2	286.5	0.0	286.5	698
*CRENSHAW COUNTY	2400	129	53	76	1375.6	565.2	810.4	9378
*LIVERNE	2401	0	0	0	0.0	0.0	0.0	2440
*BRANTLEY	2402	9	2	7	844.3	187.6	656.7	1066
*DOZIER	2403	0	0	0	0.0	0.0	0.0	304
*CULLMAN COUNTY	2500	663	20	643	1788.4	53.9	1734.5	37072
*CULLMAN	2501	469	24	445	3721.9	190.5	3531.5	12601
*HANCEVILLE	2502	46	2	44	2269.4	98.7	2170.7	2027
*GARDEN CITY	2503	1	1	0	134.2	134.2	0.0	745
*DALE COUNTY	2600	138	8	130	480.5	27.9	452.7	28719
*OZARK	2601	783	153	630	5776.5	1128.7	4647.7	13555
*DALEVILLE	2602	226	60	166	4361.3	1157.9	3203.4	5182
*LEVEL PLAINS	2603	5	1	4	3521.1	704.2	2816.9	142
*NAPIER FIELD	2604	5	0	5	915.8	0.0	915.8	546
*NEWTON	2605	15	3	12	804.3	160.9	643.4	1865
*MIDLAND CITY	2606	5	0	5	426.6	0.0	426.6	1172
*PINCKARD	2607	1	0	1	164.2	0.0	164.2	609
*ARITON	2608	10	2	8	1555.2	311.0	1244.2	643
*CLAYHATCHEE	2609	1	1	0	198.0	198.0	0.0	505
*DALLAS COUNTY	2700	387	41	346	1386.3	146.9	1239.4	27917
*SELMA	2701	214	115	209	7830.8	420.0	7410.8	27379
*DEKALB COUNTY	2800	311	18	293	1247.8	72.2	1175.6	24924
*FORT PAYNE	2801	474	20	454	5619.4	237.1	5382.3	8435

SUMMARY OF CRIME FROM JANUARY - DECEMBER 1979
 ALABAMA STATISTICAL ANALYSIS CENTER

* AGENCY NAME	* ORI	* TOTAL CRIME	* VIOLENT CRIME	* PROPERTY CRIME	* CRIME PER 100000	* TOTAL CRIME PER 100000	* VIOLENT CRIME PER 100000	* PROPERTY CRIME PER 100000	* POPULATION
* COLLINSVILLE	* 2802	* 40	* 4	* 36	* 3076.9	* 307.7	* 2769.2	* 1300	
* GERALDINE	* 2803	* 5	* 0	* 5	* 819.7	* 0.0	* 819.7	* 610	
* HENAGAR	* 2804	* 44	* 0	* 44	* 5418.7	* 0.0	* 5418.7	* 812	
* POWELLS CROSSROADS	* 2805	* 2	* 0	* 2	* 421.9	* 0.0	* 421.9	* 474	
* MENTONE	* 2806	* 3	* 0	* 3	* 737.1	* 0.0	* 737.1	* 407	
* RAINSVILLE	* 2807	* 97	* 0	* 97	* 4621.2	* 0.0	* 4621.2	* 2099	
* HAMMONDVILLE	* 2808	* 0	* 0	* 0	* 0.0	* 0.0	* 0.0	* 221	
* CROSSVILLE	* 2810	* 3	* 0	* 3	* 289.9	* 0.0	* 289.9	* 1035	
* FYFFE	* 2811	* 0	* 0	* 0	* 0.0	* 0.0	* 0.0	* 311	
* SYLVANIA	* 2812	* 20	* 0	* 20	* 4201.7	* 0.0	* 4201.7	* 476	
* VALLEY HEAD	* 2813	* 4	* 0	* 4	* 851.1	* 0.0	* 851.1	* 470	
* TIDER	* 2814	* 20	* 0	* 20	* 4914.0	* 0.0	* 4914.0	* 407	
* ELMORE COUNTY	* 2900	* 727	* 106	* 621	* 3060.3	* 446.2	* 2614.1	* 23756	
* WETUMPKA	* 2901	* 168	* 16	* 152	* 4437.4	* 422.6	* 4014.8	* 3786	
* TALLASSEE	* 2902	* 163	* 20	* 143	* 3389.5	* 415.9	* 2973.6	* 4809	
* ECLECTIC	* 2903	* 13	* 0	* 13	* 1098.0	* 0.0	* 1098.0	* 1184	
* COOSADA	* 2904	* 20	* 0	* 20	* 4444.4	* 0.0	* 4444.4	* 450	
* HILLBROOK	* 2906	* 160	* 18	* 142	* 4210.5	* 473.7	* 3736.8	* 3800	
* ESCAMBIA COUNTY	* 3000	* 178	* 25	* 153	* 489.2	* 156.8	* 332.4	* 15946	
* ATMORE	* 3001	* 229	* 50	* 179	* 2761.4	* 602.9	* 2158.4	* 8293	
* BREWTON	* 3002	* 245	* 1	* 244	* 3631.2	* 14.8	* 3616.4	* 6747	
* EAST BREWTON	* 3003	* 37	* 6	* 31	* 1583.9	* 256.8	* 1327.1	* 2336	
* FLOMATON	* 3004	* 63	* 7	* 56	* 3977.3	* 441.9	* 3535.4	* 1584	
* ETOWAH COUNTY	* 3100	* 218	* 37	* 181	* 971.8	* 164.9	* 806.8	* 22433	
* ATTALA	* 3101	* 416	* 56	* 362	* 5565.9	* 745.7	* 4820.2	* 7510	
* GADSDEN	* 3102	* 1974	* 192	* 1782	* 3660.4	* 356.0	* 3304.4	* 53928	
* GLENCOE	* 3104	* 34	* 14	* 20	* 1172.0	* 482.6	* 689.4	* 2901	
* RAINBOW CITY	* 3105	* 201	* 9	* 192	* 6469.3	* 289.7	* 6179.6	* 3107	
* HOKES BLUFF	* 3106	* 41	* 4	* 37	* 1922.2	* 187.5	* 1734.6	* 2133	
* SOUTHSIDE	* 3107	* 113	* 10	* 103	* 11495.4	* 1017.3	* 10478.1	* 983	
* SARDIS	* 3108	* 46	* 5	* 41	* 12500.0	* 1358.7	* 11141.3	* 368	
* ALTOONA	* 3109	* 0	* 0	* 0	* 0.0	* 0.0	* 0.0	* 781	
* FAYETTE COUNTY	* 3200	* 36	* 2	* 34	* 308.1	* 17.1	* 291.0	* 11684	
* FAYETTE	* 3201	* 156	* 8	* 148	* 3415.1	* 175.1	* 3239.9	* 4568	
* BERRY	* 3202	* 0	* 0	* 0	* 0.0	* 0.0	* 0.0	* 1000	
* FRANKLIN COUNTY	* 3300	* 94	* 13	* 81	* 793.0	* 109.7	* 683.4	* 11853	
* RUSSELLVILLE	* 3301	* 235	* 36	* 199	* 3007.4	* 460.7	* 2546.7	* 7814	
* PHIL CAMPBELL	* 3302	* 51	* 11	* 40	* 4146.3	* 894.3	* 3252.0	* 1230	
* RED BAY	* 3303	* 8	* 6	* 2	* 324.7	* 243.5	* 81.2	* 2464	
* HODGES	* 3305	* 0	* 0	* 0	* 0.0	* 0.0	* 0.0	* 207	
* GENEVA COUNTY	* 3400	* 190	* 43	* 147	* 1825.3	* 413.1	* 1412.2	* 10409	
* GENEVA	* 3401	* 82	* 2	* 80	* 1864.5	* 45.5	* 1819.0	* 4398	
* SAMSON	* 3402	* 0	* 0	* 0	* 0.0	* 0.0	* 0.0	* 2257	
* WARTFORD	* 3403	* 8	* 0	* 8	* 302.1	* 0.0	* 302.1	* 2648	
* SLOCOMB	* 3404	* 22	* 5	* 17	* 1168.3	* 265.5	* 902.8	* 1883	
* COFFEE SPRINGS	* 3405	* 0	* 0	* 0	* 0.0	* 0.0	* 0.0	* 329	
* GREENE COUNTY	* 3500	* 117	* 5	* 112	* 1491.4	* 63.7	* 1427.7	* 7845	
* EUTAW	* 3501	* 59	* 2	* 57	* 2103.4	* 71.3	* 2032.1	* 2805	
* HALE COUNTY	* 3600	* 18	* 9	* 9	* 156.2	* 78.1	* 78.1	* 11521	
* GREENSBORO	* 3601	* 4	* 2	* 2	* 118.7	* 59.3	* 59.3	* 3371	

SUMMARY OF CRIME FROM JANUARY - DECEMBER 1979
 ALABAMA STATISTICAL ANALYSIS CENTER

* AGENCY NAME	* ORI	* TOTAL CRIME	* VIOLENT CRIME	* PROPERTY CRIME	* TOTAL CRIME PER 100000	* VIOLENT CRIME PER 100000	* PROPERTY CRIME PER 100000	* POPULATION
* MOUNDTVILLE	* 3602	* 5	* 2	* 3	* 502.0	* 200.8	* 301.2	* 996
* HENRY COUNTY	* 3700	* 63	* 10	* 53	* 869.2	* 138.0	* 731.2	* 7248
* ABBEVILLE	* 3701	* 41	* 5	* 36	* 1368.5	* 166.9	* 1201.6	* 2996
* HEADLAND	* 3702	* 110	* 26	* 84	* 4322.2	* 1021.6	* 3300.6	* 2545
* NEWVILLE	* 3703	* 10	* 4	* 6	* 2150.5	* 860.2	* 1290.3	* 465
* HOUSTON COUNTY	* 3800	* 449	* 104	* 345	* 2895.1	* 670.6	* 2224.5	* 15509
* DOTHAN	* 3801	* 3708	* 445	* 3263	* 10094.5	* 1211.4	* 8883.0	* 36733
* WASHFORD	* 3802	* 0	* 0	* 0	* 0.0	* 0.0	* 0.0	* 1980
* GORDON	* 3803	* 12	* 3	* 9	* 3846.2	* 961.5	* 2884.6	* 312
* COLUMBIA	* 3804	* 3	* 0	* 3	* 336.7	* 0.0	* 336.7	* 891
* COTTONWOOD	* 3805	* 2	* 0	* 2	* 174.1	* 0.0	* 174.1	* 1149
* JACKSON COUNTY	* 3900	* 374	* 4	* 370	* 1652.3	* 17.7	* 1634.6	* 22635
* SCOTTSBORO	* 3901	* 433	* 32	* 401	* 4643.9	* 343.2	* 4300.7	* 9324
* BRIDGEPORT	* 3902	* 16	* 4	* 12	* 550.2	* 137.6	* 412.7	* 2908
* STEVENSON	* 3903	* 102	* 22	* 80	* 4267.8	* 920.5	* 3347.3	* 2390
* HOLLYWOOD	* 3904	* 64	* 47	* 37	* 27907.0	* 15614.6	* 12292.4	* 301
* PISGAH	* 3905	* 29	* 1	* 28	* 5587.7	* 192.7	* 5395.0	* 519
* DUTTON	* 3906	* 3	* 0	* 3	* 709.2	* 0.0	* 709.2	* 423
* SECTION	* 3907	* 17	* 1	* 16	* 2421.7	* 142.5	* 2279.2	* 702
* LAMAR COUNTY	* 4000	* 92	* 32	* 60	* 1033.9	* 359.6	* 674.3	* 8898
* SULLIGENT	* 4001	* 14	* 1	* 13	* 794.6	* 56.8	* 737.8	* 1762
* KENNEDY	* 4003	* 1	* 0	* 1	* 241.0	* 0.0	* 241.0	* 415
* HILLPORT	* 4004	* 0	* 0	* 0	* 0.0	* 0.0	* 0.0	* 1070
* LAUDERDALE COUNTY	* 4100	* 477	* 20	* 457	* 1512.7	* 63.4	* 1449.2	* 31534
* FLORENCE	* 4101	* 1500	* 37	* 1463	* 4407.7	* 108.7	* 4299.0	* 34031
* ROGERSVILLE	* 4106	* 2	* 0	* 2	* 210.5	* 0.0	* 210.5	* 950
* KILLEN	* 4107	* 30	* 1	* 29	* 4392.4	* 146.4	* 4246.0	* 683
* LAWRENCE COUNTY	* 4200	* 237	* 24	* 213	* 1027.7	* 104.1	* 923.6	* 23061
* MOULTON	* 4201	* 53	* 0	* 53	* 2145.7	* 0.0	* 2145.7	* 2470
* TOWNCREEK	* 4202	* 0	* 0	* 0	* 0.0	* 0.0	* 0.0	* 1203
* COURTLAND	* 4203	* 1	* 1	* 0	* 182.8	* 182.8	* 0.0	* 547
* LEE COUNTY	* 4300	* 402	* 70	* 338	* 2095.1	* 359.5	* 1735.6	* 19474
* AUBURN	* 4301	* 1261	* 71	* 1190	* 5538.7	* 311.9	* 5226.9	* 22767
* OPELIKA	* 4302	* 1418	* 127	* 1291	* 7452.6	* 667.5	* 6785.1	* 19027
* AUBURN UNIVERSITY	* 4303	* 683	* 6	* 677	* 6830.0	* 60.0	* 6770.0	* 10000
* LIMESTONE COUNTY	* 4400	* 531	* 73	* 458	* 2028.0	* 278.8	* 1749.2	* 26184
* ATHENS	* 4401	* 414	* 25	* 389	* 2883.0	* 174.1	* 2708.9	* 14360
* ARDMORE	* 4402	* 34	* 2	* 32	* 4467.8	* 262.8	* 4205.0	* 761
* ELK MOUNT	* 4403	* 2	* 0	* 2	* 507.6	* 0.0	* 507.6	* 394
* LOWMEDE COUNTY	* 4500	* 218	* 31	* 187	* 1984.3	* 282.2	* 1702.2	* 10986
* FORT DEPOSIT	* 4501	* 35	* 9	* 26	* 2433.9	* 625.9	* 1808.1	* 1438
* HAYNEVILLE	* 4502	* 10	* 0	* 10	* 2114.2	* 0.0	* 2114.2	* 473
* MACON COUNTY	* 4600	* 70	* 36	* 34	* 539.3	* 277.3	* 261.9	* 12980
* TUSKEGEE	* 4601	* 866	* 114	* 752	* 7852.7	* 1033.7	* 6819.0	* 11028
* NOTASULGA	* 4602	* 24	* 3	* 21	* 2881.2	* 360.1	* 2521.0	* 833
* MADISON COUNTY	* 4700	* 746	* 121	* 625	* 1737.4	* 281.8	* 1455.6	* 42938
* HUNTSVILLE	* 4701	* 11936	* 695	* 11241	* 8661.7	* 504.3	* 8157.4	* 137802
* MADISON	* 4702	* 153	* 16	* 137	* 4957.9	* 518.5	* 4439.4	* 3086
* GURLEY	* 4703	* 19	* 3	* 16	* 2936.6	* 463.7	* 2473.0	* 647
* NEW HOPE	* 4704	* 56	* 6	* 50	* 4307.7	* 461.5	* 3846.2	* 1300

SUMMARY OF CRIME FROM JANUARY - DECEMBER 1979

ALABAMA STATISTICAL ANALYSIS CENTER

AGENCY NAME	ORI	TOTAL CRIME	VIOLENT CRIME	PROPERTY CRIME	TOTAL CRIME PER 100000	VIOLENT CRIME PER 100000	PROPERTY CRIME PER 100000	POPULATION
* OWENS CROSSROADS	* 4705	* 27	* 6	* 21	* 3520.2	* 782.3	* 2737.9	* 767
* HARENGO COUNTY	* 4800	* 173	* 116	* 57	* 1405.1	* 942.1	* 462.9	* 12313
* DEMOPOLIS	* 4801	* 300	* 44	* 256	* 3921.1	* 575.1	* 3346.0	* 7651
* LINDEN	* 4802	* 3	* 0	* 3	* 111.2	* 0.0	* 111.2	* 2697
* THOMASTON	* 4803	* 5	* 0	* 5	* 606.8	* 0.0	* 606.8	* 824
* FAUNSDALE	* 4804	* 0	* 0	* 0	* 0.0	* 0.0	* 0.0	* 227
* 354	* 0.0	* 0.0	* 0.0	* 0.0	* 0.0	* 0.0	* 0.0	* 354
* MRYLEWOOD	* 4805	* 0	* 0	* 0	* 0.0	* 0.0	* 0.0	* 13549
* MARIION COUNTY	* 4900	* 16	* 1	* 15	* 118.1	* 7.4	* 110.7	* 3088
* HAMILTON	* 4901	* 88	* 5	* 83	* 2849.7	* 161.9	* 2687.8	* 3292
* WINFIELD	* 4902	* 41	* 1	* 40	* 1245.4	* 30.4	* 1215.1	* 2220
* GUN	* 4903	* 0	* 0	* 0	* 0.0	* 0.0	* 0.0	* 726
* HACKLERBURG	* 4904	* 0	* 0	* 0	* 0.0	* 0.0	* 0.0	* 726
* BRILLIANT	* 4905	* 0	* 0	* 0	* 0.0	* 0.0	* 0.0	* 187
* WESTON	* 4906	* 16	* 5	* 11	* 8556.1	* 2673.8	* 5882.4	* 336
* BEAR CREEK	* 4907	* 0	* 0	* 0	* 0.0	* 0.0	* 0.0	* 27355
* MARSHALL COUNTY	* 5000	* 545	* 20	* 525	* 1992.3	* 73.1	* 1919.2	* 9963
* ALBERTVILLE	* 5001	* 450	* 9	* 441	* 4516.7	* 90.3	* 4426.4	* 6491
* GUNTERSVILLE	* 5002	* 230	* 1	* 229	* 3543.4	* 15.4	* 3528.0	* 4399
* ARAB	* 5003	* 140	* 0	* 140	* 3182.5	* 0.0	* 3182.5	* 5621
* BOAZ	* 5004	* 123	* 4	* 119	* 2188.2	* 71.2	* 2117.1	* 3080
* GRANT	* 5005	* 0	* 0	* 0	* 0.0	* 0.0	* 0.0	* 382
* MONROE COUNTY	* 5100	* 83	* 33	* 50	* 579.2	* 230.3	* 348.9	* 14329
* MONROE CITY	* 5101	* 113	* 9	* 104	* 2331.8	* 185.7	* 2146.1	* 4846
* MONROEVILLE	* 5102	* 17	* 1	* 16	* 1321.9	* 77.8	* 1244.2	* 1286
* EXCEL	* 5104	* 0	* 0	* 0	* 0.0	* 0.0	* 0.0	* 3000
* MORGAN COUNTY	* 5200	* 307	* 18	* 289	* 1020.6	* 59.8	* 960.8	* 3804
* DECATUR	* 5201	* 1436	* 46	* 1390	* 3774.6	* 120.9	* 3653.7	* 7355
* HARTSELLE	* 5202	* 271	* 15	* 256	* 3684.6	* 203.9	* 3480.6	* 946
* FALKVILLE	* 5204	* 7	* 0	* 7	* 740.0	* 0.0	* 740.0	* 404
* FLINT	* 5205	* 6	* 0	* 6	* 1485.1	* 0.0	* 1485.1	* 881
* TRINITY	* 5207	* 37	* 1	* 36	* 4199.8	* 113.5	* 4086.3	* 150
* PRICEVILLE	* 5209	* 2	* 0	* 2	* 1333.3	* 0.0	* 1333.3	* 8966
* PERRY COUNTY	* 5300	* 40	* 13	* 27	* 446.1	* 145.0	* 301.1	* 4289
* MARIION	* 5301	* 194	* 39	* 155	* 4523.2	* 909.3	* 3613.9	* 2133
* UNION TOWN	* 5302	* 21	* 27	* 4	* 1453.4	* 1265.8	* 187.5	* 12668
* PICMENS COUNTY	* 5400	* 79	* 15	* 64	* 623.6	* 118.4	* 505.2	* 2851
* ALICEVILLE	* 5401	* 13	* 4	* 9	* 456.0	* 140.3	* 315.7	* 1991
* GORDO	* 5402	* 19	* 18	* 9	* 954.3	* 50.2	* 904.1	* 1893
* REFORM	* 5403	* 10	* 1	* 9	* 528.3	* 52.8	* 475.4	* 923
* CARROLLTON	* 5404	* 8	* 1	* 7	* 866.7	* 108.3	* 758.4	* 10847
* PICKENSVILLE	* 5405	* 0	* 0	* 0	* 0.0	* 0.0	* 0.0	* 132
* PIKE COUNTY	* 5500	* 115	* 22	* 93	* 1060.2	* 202.8	* 857.4	* 11482
* TROY	* 5501	* 460	* 47	* 413	* 4006.3	* 409.3	* 3596.9	* 2709
* BRUNNIDGE	* 5502	* 34	* 19	* 15	* 1255.1	* 701.4	* 553.7	* 11612
* RANDOLPH COUNTY	* 5600	* 52	* 2	* 50	* 447.8	* 17.2	* 430.6	* 842
* ROANOKE	* 5601	* 81	* 6	* 75	* 1542.6	* 159.7	* 1382.9	* 5251
* WALEY	* 5602	* 3	* 1	* 2	* 479.2	* 159.7	* 319.5	* 626
* WEDGEE	* 5603	* 0	* 0	* 0	* 0.0	* 0.0	* 0.0	* 19176
* RUSSELL COUNTY	* 5700	* 317	* 47	* 270	* 1653.1	* 245.1	* 1408.0	* 25281
* PHENIX CITY	* 5701	* 1663	* 78	* 1585	* 6578.1	* 308.5	* 6269.5	* 767

SUMMARY OF CRIME FROM JANUARY - DECEMBER 1979

ALABAMA STATISTICAL ANALYSIS CENTER

AGENCY NAME	ORI	TOTAL CRIME	VIOLENT CRIME	PROPERTY CRIME	TOTAL CRIME PER 100000	VIOLENT CRIME PER 100000	PROPERTY CRIME PER 100000	POPULATION
*HURTSBORO	*5702	*2	*1	*1	*213.4	*106.7	*106.7	*937
*ST CLAIR COUNTY	*5800	*294	*11	*283	*1800.8	*67.4	*1733.4	*16326
*PELL CITY	*5801	*139	*7	*132	*2583.2	*130.1	*2453.1	*5381
*ASHVILLE	*5802	*4	*1	*3	*405.7	*101.4	*304.3	*986
*RAGLAND	*5803	*5	*0	*5	*403.6	*0.0	*403.6	*1239
*SPRINGVILLE	*5804	*1	*0	*1	*86.7	*0.0	*86.7	*1153
*ODENVILLE	*5805	*0	*0	*0	*0.0	*0.0	*0.0	*533
*MOODY	*5806	*7	*4	*3	*1388.9	*793.7	*595.2	*504
*RIVERSIDE	*5807	*8	*0	*8	*2279.2	*0.0	*2279.2	*351
*MARGARET	*5808	*0	*0	*0	*0.0	*0.0	*0.0	*685
*STEEL	*5809	*2	*1	*1	*250.6	*125.3	*125.3	*798
*SHELBY COUNTY	*5900	*783	*39	*744	*3597.7	*179.2	*3418.5	*21764
*CALERA	*5901	*74	*5	*69	*4471.3	*302.1	*4169.2	*1655
*COLUMBIANA	*5902	*61	*4	*57	*2713.5	*177.9	*2535.6	*2248
*MONTEVALLO	*5903	*81	*2	*79	*2178.0	*53.8	*2124.2	*3719
*ALABASTER	*5904	*219	*40	*179	*6596.4	*1204.8	*5391.6	*3320
*VINCENT	*5905	*0	*0	*0	*0.0	*0.0	*0.0	*1419
*PELHAM	*5906	*116	*11	*105	*12459.7	*1181.5	*11278.2	*931
*HELENA	*5907	*62	*6	*56	*5585.6	*540.5	*5045.0	*1110
*WILTON	*5908	*0	*0	*0	*0.0	*0.0	*0.0	*573
*HARPERSVILLE	*5909	*14	*2	*12	*2190.9	*313.0	*1877.9	*639
*WILSONVILLE	*5910	*6	*0	*6	*910.5	*0.0	*910.5	*659
*UNIV OF MONTEVALLO	*5911	*24	*3	*21	*400.0	*50.0	*350.0	*6000
*SUMTER COUNTY	*6000	*58	*20	*38	*518.5	*178.8	*339.7	*11186
*YORK	*6001	*5	*3	*2	*164.3	*98.6	*65.7	*3044
*LIVINGSTON	*6002	*143	*37	*106	*6064.5	*1569.1	*4495.3	*2358
*CUBA	*6003	*0	*0	*0	*0.0	*0.0	*0.0	*386
*TALLADEGA COUNTY	*6100	*547	*60	*487	*1860.2	*204.0	*1656.2	*29805
*SYLACAUGA	*6101	*405	*7	*398	*3304.8	*57.1	*3247.7	*12255
*TALLADEGA	*6102	*929	*133	*796	*5259.9	*753.0	*4506.8	*17662
*CHILDERSBURG	*6103	*124	*1	*123	*2566.8	*20.7	*2546.1	*4831
*LINCOLN	*6104	*25	*1	*24	*2218.3	*86.7	*2129.5	*1127
*TALLAPOOSA COUNTY	*6200	*385	*69	*316	*2435.5	*436.5	*1999.0	*15808
*ALEX CITY	*6201	*745	*79	*666	*6028.5	*639.3	*5389.2	*12358
*DADEVILLE	*6202	*32	*6	*26	*1124.0	*210.7	*913.2	*2847
*CAMP HILL	*6203	*4	*2	*2	*257.4	*128.7	*128.7	*1554
*CARRVILLE	*6204	*14	*3	*11	*1564.2	*335.2	*1229.0	*895
*NEWSITE	*6206	*9	*0	*9	*1058.2	*0.0	*1058.2	*378
*TUSCALOOSA COUNTY	*6300	*593	*58	*535	*1452.7	*142.1	*1310.6	*40821
*TUSCALOOSA	*6301	*5026	*562	*4464	*7641.4	*854.5	*6787.0	*65773
*NORTHPORT	*6302	*638	*112	*526	*6762.1	*1187.1	*5575.0	*9435
*UNIV OF ALABAMA	*6303	*796	*20	*776	*5306.7	*133.3	*5173.3	*15000
*WALKER COUNTY	*6400	*440	*25	*415	*1320.1	*75.0	*1245.1	*33330
*JASPER	*6401	*695	*38	*657	*6436.4	*351.9	*6084.5	*10798
*CORDOVA	*6403	*80	*2	*78	*2909.1	*72.7	*2836.4	*2750
*DORA	*6404	*66	*2	*64	*3544.6	*107.4	*3437.2	*1862
*SUMITON	*6405	*117	*4	*113	*4928.4	*168.5	*4759.9	*2374
*PARRISH	*6406	*32	*3	*29	*1837.0	*172.2	*1664.8	*1742
*OAKMAN	*6407	*3	*2	*1	*351.7	*234.5	*117.2	*853
*SIPSEY	*6409	*11	*0	*11	*1809.2	*0.0	*1809.2	*608

SUMMARY OF CRIME FROM JANUARY - DECEMBER 1979
ALABAMA STATISTICAL ANALYSIS CENTER

* AGENCY NAME	* ORI	* TOTAL CRIME	* VIOLENT CRIME	* PROPERTY CRIME	* CRIME PER 100000	* TOTAL CRIME PER 100000	* VIOLENT CRIME PER 100000	* PROPERTY CRIME PER 100000	* POPULATION
* WASHINGTON COUNTY	* 6500	* 65	* 33	* 32	* 465.1	* 236.2	* 229.0	* 13974	
* MCINTOSH	* 6501	* 26	* 4	* 22	* 8754.2	* 1346.8	* 7407.4	* 297	
* MILLRY	* 6502	* 14	* 5	* 9	* 1536.8	* 548.8	* 987.9	* 911	
* CHATHAM	* 6503	* 12	* 6	* 6	* 1133.1	* 566.6	* 566.6	* 1059	
* WILCOX COUNTY	* 6600	* 132	* 55	* 77	* 952.1	* 396.7	* 555.4	* 13864	
* CAMDEN	* 6601	* 15	* 11	* 4	* 861.1	* 631.5	* 229.6	* 1742	
* PINE HILL	* 6602	* 15	* 5	* 10	* 2152.1	* 717.4	* 1434.7	* 697	
* WINSTON COUNTY	* 6700	* 99	* 15	* 84	* 924.6	* 140.1	* 784.5	* 10707	
* DOOLE SPRINGS	* 6701	* 0	* 0	* 0	* 0.0	* 0.0	* 0.0	* 957	
* HALEYVILLE	* 6702	* 96	* 2	* 94	* 2322.2	* 48.4	* 2273.8	* 4134	
* ADDISON	* 6703	* 1	* 0	* 1	* 144.5	* 0.0	* 144.5	* 692	

MONTHLY TREND OF PROPERTY OFFENSES

1979

MONTH	BURGLARY	LARCENY	MVT	MONTH	BURGLARY	LARCENY	MVT
JAN	4258	6211	979	JUL	4370	7938	1077
FEB	3663	5669	831	AUG	4705	8281	1099
MAR	3583	6469	942	SEP	4160	7252	1034
APR	3576	6433	911	OCT	4182	7717	1054
MAY	3596	6630	856	NOV	4225	7066	971
JUN	3540	6803	942	DEC	4636	7084	938

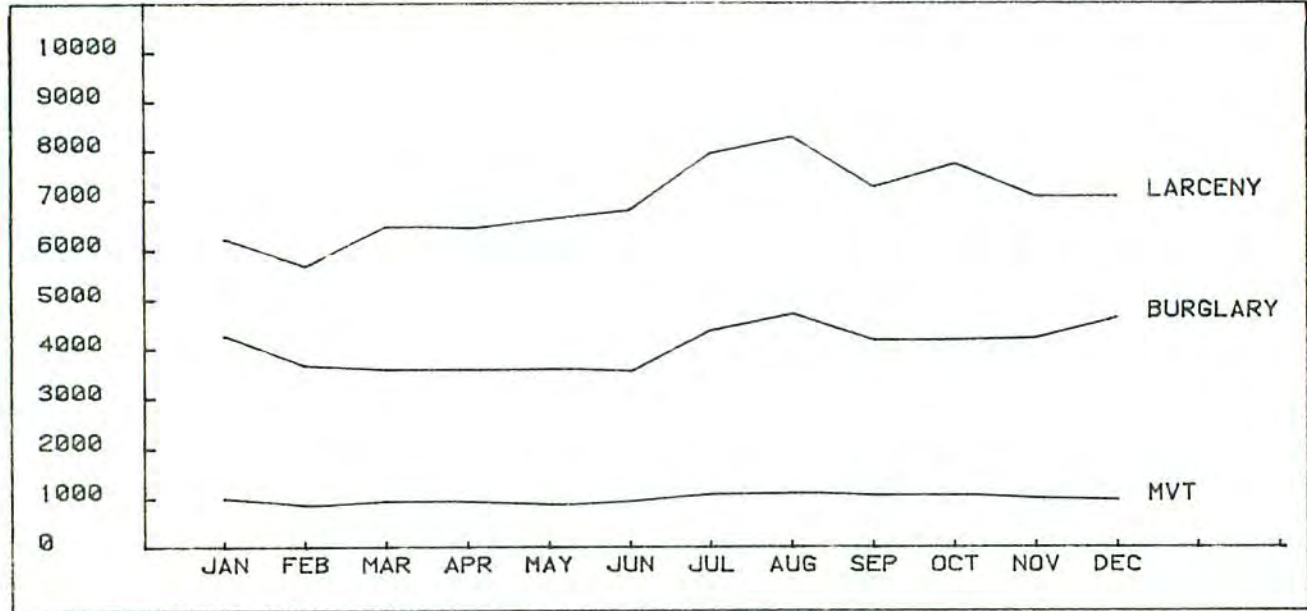

MONTHLY TREND OF PROPERTY CLEARANCES

1979

MONTH	BURGLARY	LARCENY	MVT	MONTH	BURGLARY	LARCENY	MVT
JAN	597	962	184	JUL	482	1001	152
FEB	563	851	178	AUG	755	1212	254
MAR	551	1051	203	SEP	689	1145	242
APR	353	1066	209	OCT	619	1345	313
MAY	619	1182	229	NOV	552	1068	186
JUN	557	944	162	DEC	548	1207	229

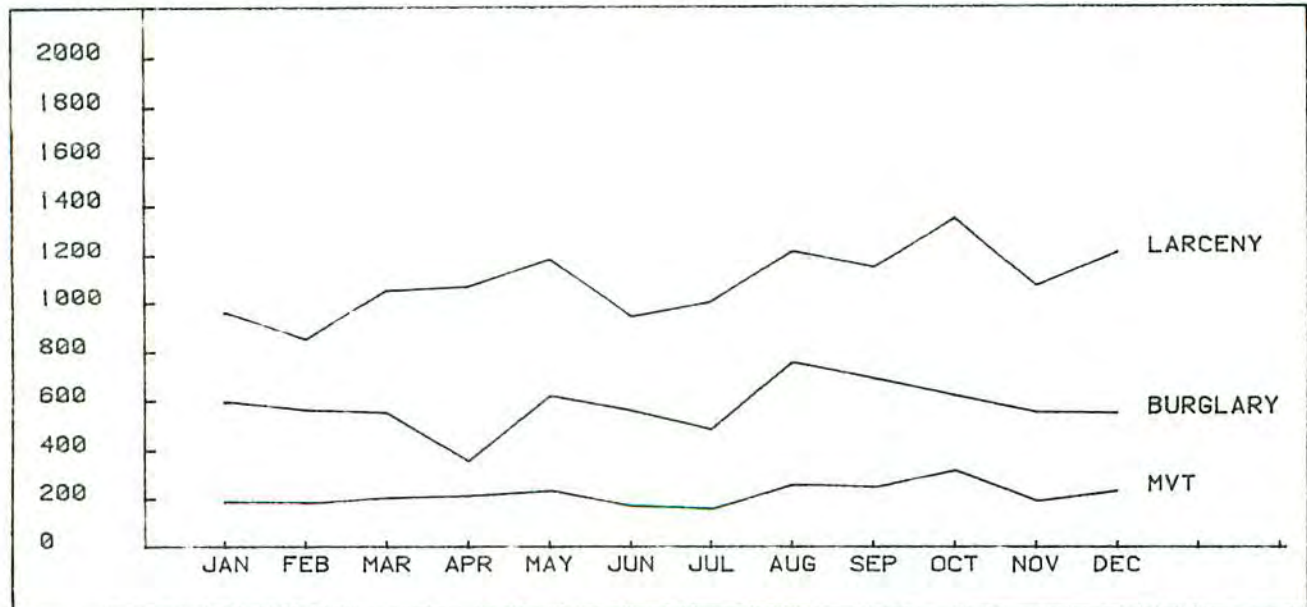

PROPERTY CRIME

Property Crime is comprised of Burglary, Larceny, Motor Vehicle Theft, and Arson. These crimes are designated as Property Crimes because they lack the aspect for force and/or bodily harm to the victim(s).*

* * * * *

In 1979, a total of 143,681 Property Crimes were reported to law enforcement agencies. This is a 10% increase over Property Crimes reported in 1978. The 1979 reported Property Crimes comprised 90% of the Total Part I Offenses.

Larceny experienced the greatest increase of the Property Crimes, 13%. Burglary showed a 6% increase with Motor Vehicle Theft effecting a 3% increase.

PROPERTY CRIME 1978 - 1979			
Offense	1978	1979	% of Change over 1978
Burglary	45,566	48,494	+ 6%
Larceny	73,874	83,553	+13%
MVT	11,247	11,634	+ 3%
TOTAL	130,687	143,681	+10%

* *Arson totals are not included in Property Crime and Arrest totals. A separate section on Arson is included in this report.*

The Property Crime rate increased by 1% in 1979 from 3775.1 incidents per 100,000 people in 1978 to 3812.2 incidents per 100,000 in 1979.

A total of 22,560 Property Crimes were cleared in 1979 for a 16% clearance rate. Juveniles accounted for 3% of the Property Crime clearances.

There were 15,803 persons arrested for Property Crime in 1979. Sixty-nine percent of the persons arrested for Property Crime were adults, the remaining 31% were juveniles.

The 25-29 year group accounted for the greatest number of adult arrests, 1917 or 18%. The 18 year olds effected the next highest arrest figures, 1307 for 12% of the adults arrested. Thirty-six percent of the adults arrested were white males, 41% were black males. White females accounted for 10% and black females, 13%.

Of the 4955 juveniles arrested for Property Crime, 16 year olds accounted for the greatest number of arrests, 1171 or 24%, followed by 17 year olds with 1164 persons arrested for 23%. There were 226 juveniles 10 and Under arrested for Property Crime in Alabama in 1979 this is 4% of the total number of juveniles arrested. Forty percent of the juveniles arrested for property crimes were white males, 45% were black males. White females effected 8% of the arrests and black females, 7%.

Type of Property

The estimated value of property stolen amounted to \$89,000,236* for Alabama in 1979. This figure is up 21% over the losses reported in 1978 when \$73,505,898 was reported stolen.

The following table provides a breakdown of type of property stolen, dollar value stolen, and amount recovered and the percent recovered.

PROPERTY CRIME			
TYPE AND VALUE OF PROPERTY STOLEN AND RECOVERED			
STATE OF ALABAMA			
1979			
Type of Property	Stolen	Recovered	Percent Recovered
Currency, Notes, etc.	\$ 5,227,115	\$ 610,422	12%
Jewelry and Precious Metals	5,253,516	609,468	12%
Clothing and Furs	1,796,715	202,075	11%
Locally Stolen			
Motor Vehicles	39,598,036	19,902,042	51%
Office Equipment	1,674,447	86,694	5%
TV, Radio, Stereo	6,581,678	535,504	8%
Firearms	2,269,070	315,781	14%
Household Goods	2,381,004	191,508	8%
Consumable Products	1,005,085	110,904	11%
Livestock	385,328	35,422	9%
Miscellaneous	22,828,242	2,574,048	11%
TOTAL	\$89,000,236*	\$25,173,868	28%

* Two percent of this figure involves losses due to Robbery which is classified as a Violent Crime.

MONTHLY TRENDS ON VIOLENT OFFENSES

1979

MONTH	HOMICIDE	RAPE	ROBBERY	ASSAULT	MONTH	HOMICIDE	RAPE	ROBBERY	ASSAULT
JAN	50	76	422	721	JUL	49	115	357	919
FEB	33	66	316	734	AUG	35	118	393	935
MAR	37	75	280	817	SEP	48	103	373	832
APR	29	75	298	779	OCT	29	99	399	874
MAY	48	79	296	824	NOV	52	69	365	742
JUN	31	91	283	848	DEC	50	76	349	762

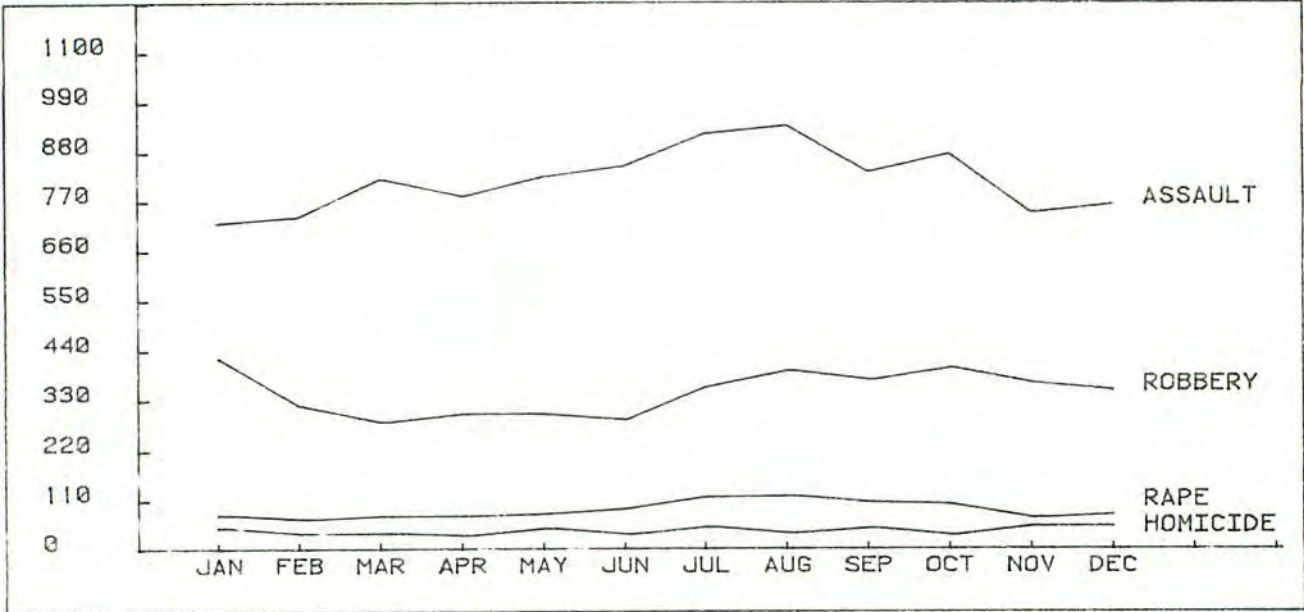

MONTHLY TRENDS ON VIOLENT CLEARANCES

1979

MONTH	HOMICIDE	RAPE	ROBBERY	ASSAULT	MONTH	HOMICIDE	RAPE	ROBBERY	ASSAULT
JAN	40	57	120	387	JUL	40	55	112	535
FEB	26	38	99	391	AUG	30	35	126	501
MAR	26	40	113	383	SEP	34	37	114	475
APR	42	39	111	437	OCT	36	48	140	440
MAY	39	51	98	494	NOV	39	58	142	433
JUN	32	62	118	499	DEC	47	45	140	492

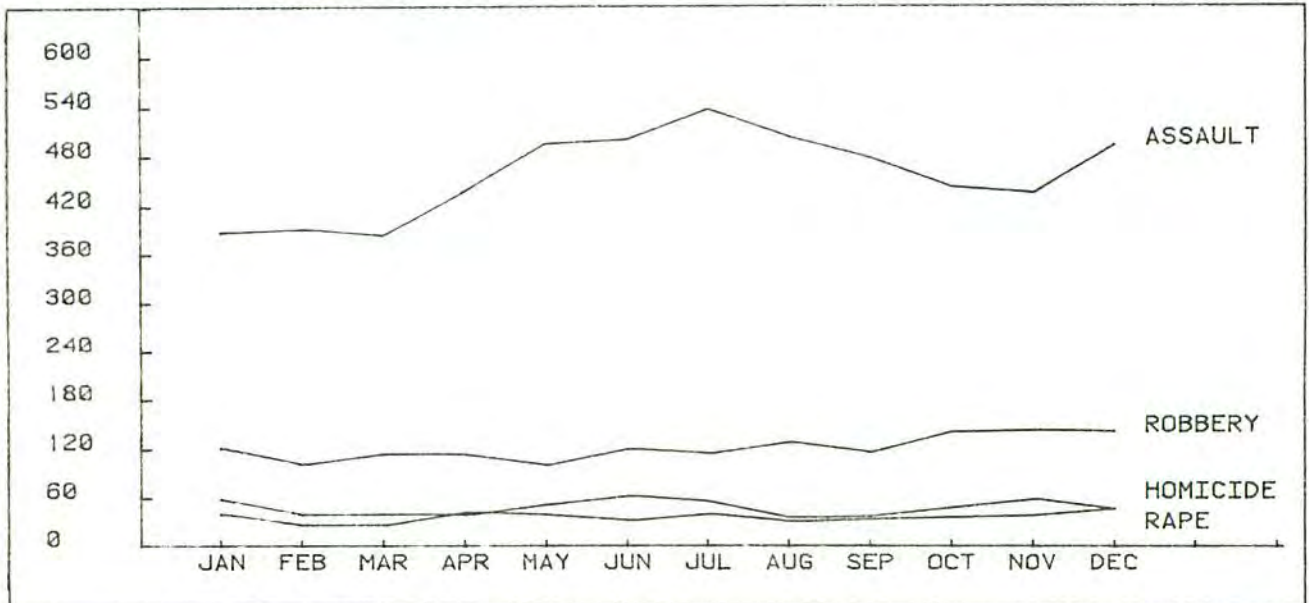

VIOLENT CRIME

Violent Crime is comprised of Homicide, Rape, Robbery, and Assault.

These crimes are designated as Violent Crimes because they are offenses perpetrated against a person (or persons) with a high risk of injury or death to the victim.

* * * * *

Violent Crime in Alabama dropped slightly (less than 1%) in 1979 over the previous year. In 1978 Violent Crime totalled 15,467 as compared to 1979 when 15,451 offenses were reported. The Violent Crime rate decreased 8% from 446.8 violent crimes per 100,000 people to 409.9 in 1979.

In 1979, reported homicides and reported assaults experienced a decrease of less than 1% and 5%, respectively. Rape and robbery both effected increases, 10% and 12%, respectively.

VIOLENT CRIME COMPARISON OF REPORTED OFFENSES 1978 and 1979

Offense	1978	1979	% Change
Homicide	493	491	- .4%
Rape	947	1,042	+10.0%
Robbery	3,685	4,131	+12.0%
Assault	10,342	9,787	- 5.0%
TOTALS	15,467	15,451	- .1%

There were 7,866 Violent Crimes cleared in 1979 for a 51% clearance rate. Juveniles accounted for 3% of the Violent Crime clearances.

VIOLENT CRIME OFFENSE AND CLEARANCE DATA 1979					
Offense	No. of Offenses	Clearances	Clearance Rate	Juvenile Clearances	Juvenile Clearance Rate
Homicide	491	431	88%	23	5%
Rape	1,042	565	54%	47	4%
Robbery	4,131	1,403	34%	113	3%
Assault	9,787	5,467	56%	296	3%
TOTALS	15,451	7,866	51%	479	3%

In 1979, there were 4,763 adults arrested for Violent Crimes. Eighty-nine percent of adults arrested were males, the remaining 11%, females. The following table depicts the actual number of adult arrests for Violent Crimes by age and sex.

VIOLENT CRIME ARRESTS BY AGE AND SEX 1979 - ADULT																	
	18	19	20	21	22	23	24	25- 29	30- 34	35- 39	40- 44	45- 49	50- 54	55- 59	60- 64	65+	Total by Sex
Male	206	230	217	266	230	259	254	915	592	337	212	180	102	95	55	85	4,245
Female	22	22	24	30	24	23	23	103	79	63	31	28	24	15	7	10	528
Total by Age	228	252	241	296	254	282	277	1018	671	400	243	208	126	110	62	95	4,763
% of Arrests by Age	5%	5%	5%	6%	6%	6%	6%	21%	14%	9%	5%	4%	3%	2%	1%	2%	100%

There were 488 juveniles arrested for Violent Crime in Alabama last year. Eighty-eight percent of those arrested were males and 12%, females. There were 41 juveniles 12 and Under arrested for Violent Crime, 4 were

arrested for robbery and the remaining 37 were arrested for aggravated assault. Of the 13-14 year olds, 5 were arrested for forcible rape; 23 for robbery; and 47 for aggravated assault. The following table gives an age breakdown by sex for juvenile arrests.

VIOLENT CRIME ARREST
BY AGE AND SEX
1979 - JUVENILE

	10 & Under	11-12	13-14	15	16	17	Total
Male	6	31	64	60	117	154	432
Female	1	3	11	11	17	13	56
Total by Age	7	34	75	71	134	167	488
% of Arrests by Age	1%	7%	15%	15%	28%	34%	100%

Of the total number of persons arrested for Violent Crime, 8% were male juveniles and 1% were female juveniles; 81% of the total number of Violent Crime arrests were adult males and 10% adult females. Forty-four percent of persons arrested for Violent Crime were white and 56% were black. The "other" racial category made up less than 1% of the total arrests.

VIOLENT CRIME ARRESTS
BY SEX AND RACE

	White	Black	Other	Total By Sex	% By Sex
Juvenile Male	175	257	0	432	8%
Juvenile Female	20	36	0	56	1%
Adult Male	1873	2353	9	4235	81%
Adult Female	226	302	0	528	10%
Total By Race	2294	2948	9	5251	100%
Percent By Race	44%	56%	<1%	100%	-----

This page left blank

MONTHLY TREND FOR HOMICIDE

1979

JAN	50	APR	29	JUL	49	OCT	29
FEB	33	MAY	48	AUG	35	NOV	52
MAR	37	JUN	31	SEP	48	DEC	50

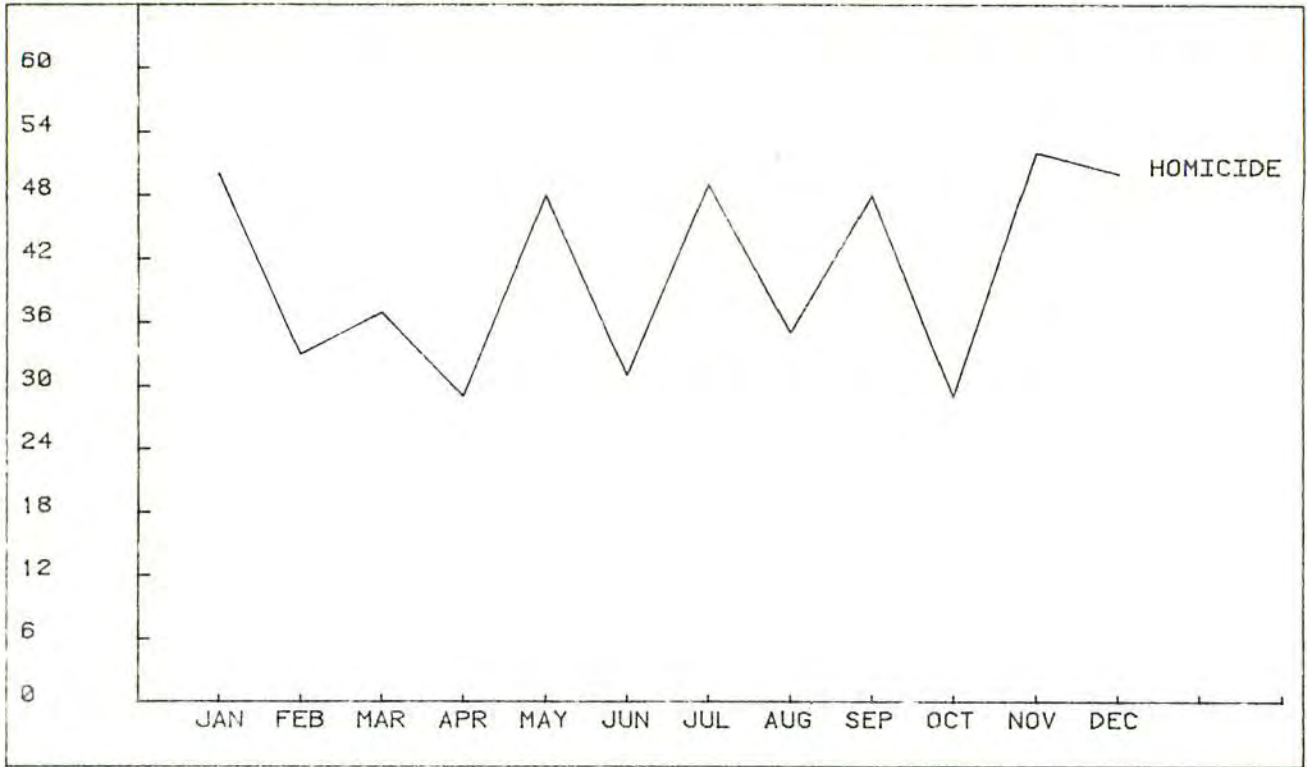

MONTHLY TREND FOR HOMICIDE CLEARANCES

1979

JAN	40	APR	42	JUL	40	OCT	36
FEB	26	MAY	39	AUG	30	NOV	39
MAR	26	JUN	32	SEP	34	DEC	47

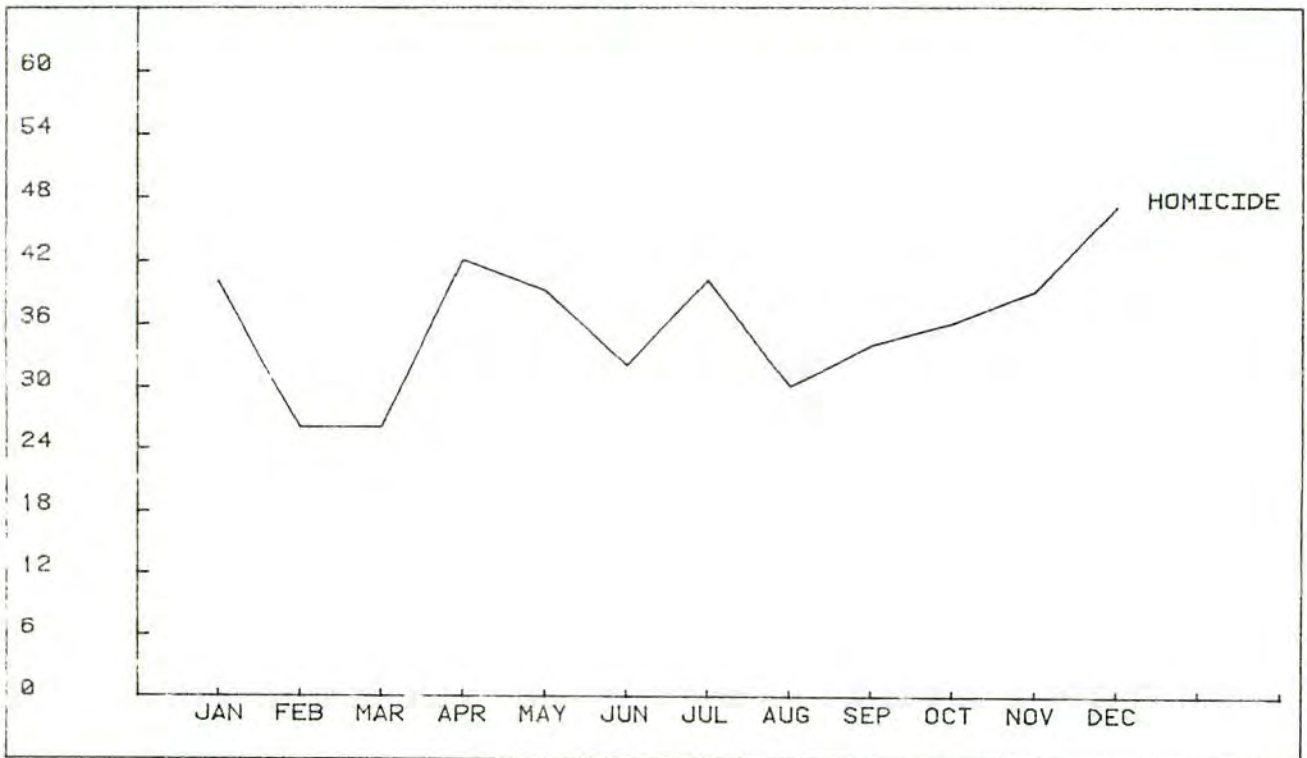

HOMICIDE

Homicide - the willful killing of another as based on police investigation.

* * * * *

In 1979, 491 homicides were reported to Alabama law enforcement agencies. This is 2 homicides less than 1978's homicide incidence of 493. This is a 6% decrease over 1977 when 525 homicides were reported. These homicide incidents comprise 3% of the Violent Crime and .3% of the Total Index Crime. The homicide rate decreased over 1978 from 13.2 to 13.0 murders per 100,000 people.

A total of 431 homicides were cleared in 1979 for a 88% clearance rate. There were 393 persons arrested for homicide in 1979. Eighty-five percent of those arrested were males and 15% were females. Twenty-nine percent of those arrested for homicide were white and 71% were black. Of the adults arrested, the 25-29 age category accounted for 73 arrests or 21% of the adults arrested. The 30-34 age group had 47 persons arrested making up 14% of the total number of adult arrests.

Juveniles accounted for 5% of the homicide clearances. Ninety-four percent of the juveniles arrested for homicide were males. Eighty-two percent of the juveniles were black with the remaining 18% being white.

Argument

Of the 491 homicides reported in 1979, 299, or 61%, resulted from an argument. In 12% of these argument-related homicides, alcohol was listed as a factor with 71% of these alcohol-related homicides actually occurring at a lounge or night club.

Disputes over money and/or property and gambling each resulted in 5% of the argument-related homicides.

Felonies

In 1979, 38 people lost their lives resulting from the commission of other felonies. This is 8% of the total homicides in the state.

Three victims of a rape or attempted rape were killed - two females and one male. The male, in this instance, was killed by his intended victim. Seven people died during the commission of burglaries and 28 people lost their lives in robberies and attempted robberies.

Homicide/Suicide*

There were six incidents of homicide/suicide in Alabama in 1978. One was a double-murder/suicide in which a father killed his two sons, 5 and 7, and then killed himself. Another incident involved a man killing his neighbor and then killing himself.

* *The suicides mentioned in this section are not reflected in the homicide totals. Suicide is not included in the count for homicide.*

The remaining four homicide/suicide incidents involved married and/or divorced couples. In one incident a man killed his ex-wife and then killed himself; in another, a wife killed her husband and then herself. The two remaining cases involved husbands killing their wives and then killing themselves.

Kidnap Victims

Last year in Alabama, three people were known to have been kidnapped and then killed.

In two separate incidents, white women, aged 23 and 38, were kidnapped and shot. The offender in both incidents is unknown. In the remaining kidnap incident, a white male, age 20, was kidnapped, robbed and shot. The offender was listed as a white male, age 23.

Playing with a Gun

In 1979, two homicides were a result of playing with a gun. In one instance, a white male, age 14, was accidentally killed by a white male, age 13. The other case involved the death of a white female, age 23; the offender was a white male, age 22.

Child Abuse

Seven children lost their lives in 1979 as a direct result of physical abuse.

Three children died in separate beating incidents from blows received to either the head, chest, or stomach. In all three cases, hands and/or fists were listed as the cause of death. The victims include a year old white female reportedly beaten by a 24 year old white male, and two black females, aged 2 and 3, allegedly beaten by black males, age 25 and 20, respectively.

One black female, age 1, was beaten with a belt and a flyswatter by her sixteen year old mother. A fifteen day old black female was suffocated by her mother, also age 16.

Two incidents of children dying of abuse or neglect did not indicate an offender or weapon. In one case a 15 day old black female was found dead, in the other, a 2 year old black female.

Weapon Type

Seventy-two percent of the homicides occurring in Alabama in 1979 resulted from firearms; handguns effected 50% of the homicides. Cutting instruments were listed as the cause of death in 88 incidents or 18% of the homicides. Blunt instruments effected 15 homicides for 3% of the total. Personal weapons such as hands, fists, feet, etc., resulted in 9 deaths for 2% of the total homicides reported.

HOMICIDE		
By Weapon Type		
Weapon Type	No. of Homicides	% by Weapon Type
Firearms	354	72%
<i>Rifles</i>	29	6%
<i>Shotguns</i>	79	16%
<i>Handguns</i>	246	50%
Cutting Instrument	88	18%
Blount Instrument	15	3%
Hands, Fists, Feet, etc.	9	2%
Unknown	9	2%
Other - Drowning, Strangulation, Drugs, Arson, Cars*, etc.	16	3%
TOTAL	491	100%

Sex/Race of Victims to Offenders

Fifty-eight percent of the reported homicides involved black victims and black offenders. White victims with white offenders effected 27% of the homicides. In 5% of the incidents, there was a white victim with a black offender and in 2% of the cases, a black victim and a white offender. Eight percent of the offenders were unknown.

* Does not include traffic fatalities but only those homicides in which an automobile was used in a deliberate attempt to take a life.

The following table gives a sex/race breakdown for homicide in the State of Alabama for 1979.

HOMICIDE						
Sex/Race of Victim to Offender						
Victim	Offender					% by Victim by Sex/Race
	White Male	Black Male	White Female	Black Female	Unknown	
White Male	83	21	20	0	8	27%
Black Male	12	186	0	44	8	51%
White Female	29	6	0	0	6	8%
Black Female	0	43	0	9	16	14%
% by Offender by Sex/Race	25%	52%	4%	11%	8%	

Age of Victim

The 18-25 year olds fell victim to the most number of homicides, 113 for 23% of the reported incidents. The age group with the next highest incidence was 41-50 resulting in 78 homicides for 16% of the total.

The following table illustrates the number of victims and the percentage for each age group.

HOMICIDE		
Age of Victim		
Age	No. of Homicides	% of Homicides
Less than 3	7	2%
3- 5	2	----
6-10	5	1%
11-17	15	3%
18-25	113	23%
26-30	69	14%
31-35	64	13%
36-40	29	6%
41-50	79	16%
51-60	54	11%
61-70	39	8%
71 and greater	15	3%
TOTAL	491	100%

Relationship of Victim to Offender

Eighty-three percent of the homicide victims in Alabama last year were killed by relatives, friends, or acquaintances. Ten percent of the victims were killed by strangers and in 7% of the incidents the offender was unknown. The following table gives a breakdown according to the relationship of the homicide victims to offenders.

HOMICIDE		
Relationship of Victim to Offender		
Relationship	No. of Homicides	Percent
<u>Relative</u>		
Husband*	29	6%
Wife*	39	8%
Father	10	2%
Mother	5	1%
Brother	11	2%
Sister	0	-----
Son	5	1%
Daughter	4	1%
In-Laws	9	2%
Other**	15	3%
<u>Acquaintance</u>		
Friends/ Acquaintances	260	53%
Boyfriend	11	2%
Girlfriend	10	2%
<u>Stranger</u>	49	10%
<u>Unknown</u>	34	7%
TOTAL	491	100%

* Includes ex-spouses and common-law spouses.

** Includes uncles, cousins, stepparents, grandparents, etc.

This page left blank

MONTHLY TREND FOR RAPE

1978

JAN	76	APR	75	JUL	115	OCT	99
FEB	66	MAY	79	AUG	118	NOV	69
MAR	75	JUN	91	SEP	103	DEC	76

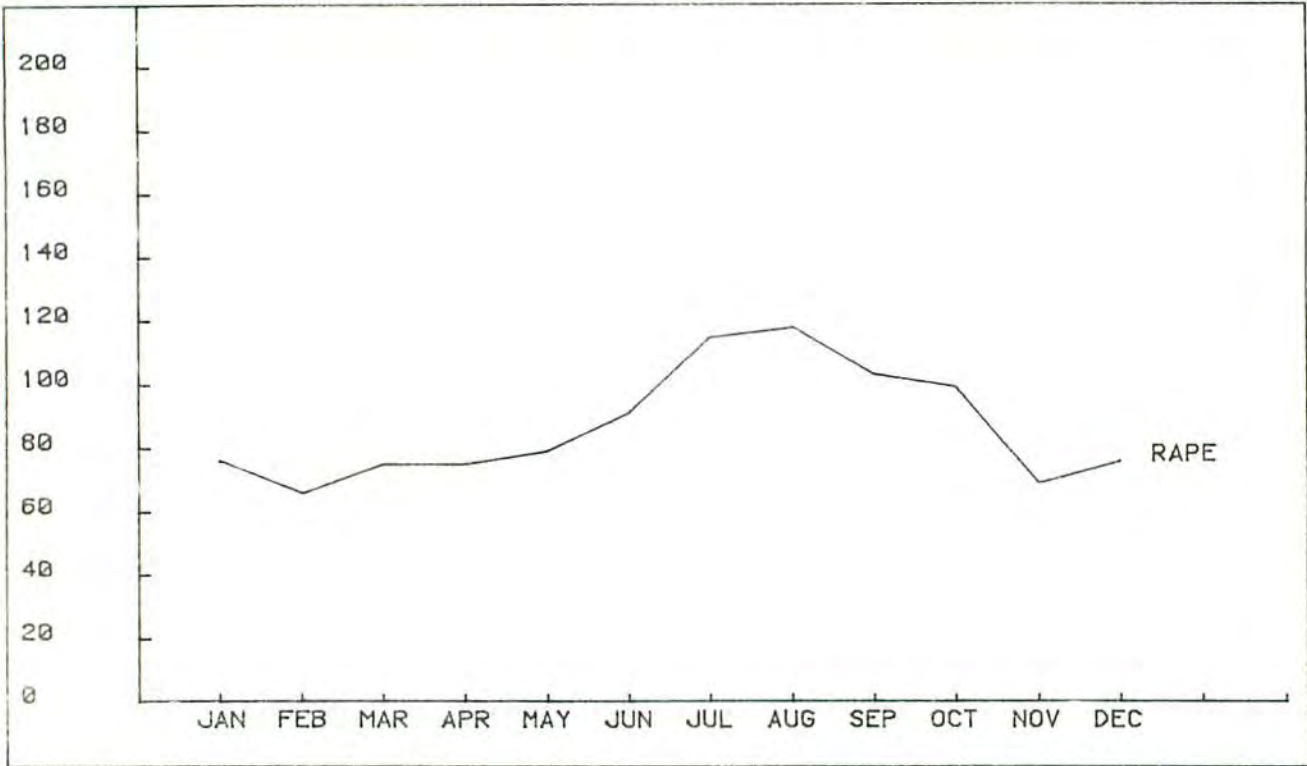

MONTHLY TREND FOR RAPE CLEARANCES

1979

JAN	57	APR	39	JUL	55	OCT	48
FEB	38	MAY	51	AUG	35	NOV	58
MAR	40	JUN	62	SEP	37	DEC	45

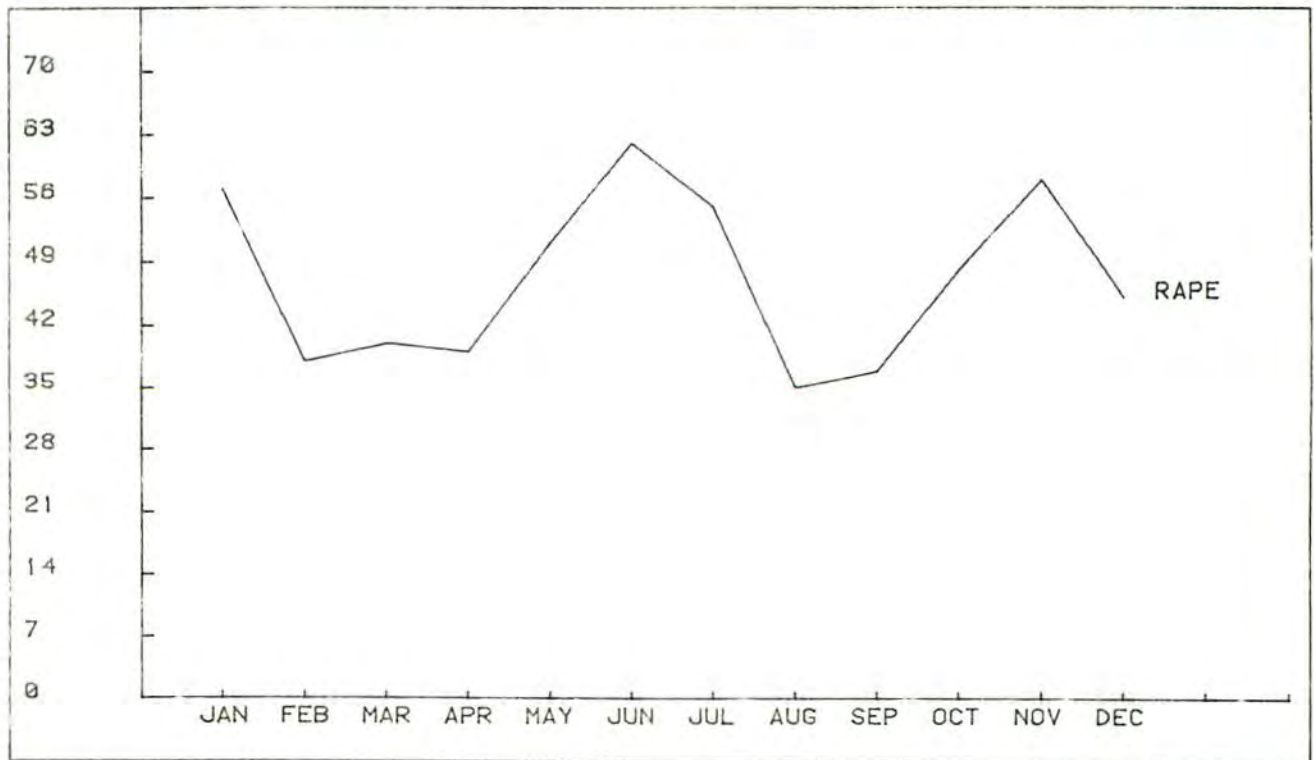

R A P E

Rape - carnal knowledge of a female through force or the threat of force, includes attempts.

* * * * *

There were 1,042 rapes reported to law enforcement agencies in 1979. This is a 10% increase over 1978 when 947 cases were reported. The rape rate* rose 9% in 1979 over 1978 from 48.7 to 53.2 rapes per 100,000 females. Reported rape made up 7% of the Violent Crime totals and 1% of the Part I Offense totals.

Rape showed a 54% clearance rate in 1979 with 565 rapes cleared. Rape clearances made up 7% of the Violent Crime clearances and 2% of the Total Part I clearances. Eight percent of the rape clearances involved juveniles.

The 25-29 age group effected the greatest number of arrests for forcible rape, 60 for 25% of the adult rape arrests. The next largest group was the 30-34 age category with 33 arrests for 14% of the adult rape arrests. There were three men 65 and over arrested for forcible rape for 1% of these arrests.

* *Rape rate is based upon female population estimates.*

Of the adult males arrested for forcible rape 40% were white males and 60% black males.

Twenty-one juveniles were arrested for forcible rape in 1979. In 33% of the arrests white males were involved. Black males accounted for the remaining 67%. Five arrests involved 13-14 year old juveniles and four and five for the 15 and 16 year groups respectively. There were 7 seventeen year olds arrested for forcible rape.

The following table will give age and percentage of persons arrested for forcible rape in Alabama in 1979.

RAPE - JUVENILES						
Age of Persons Arrested						
<10	11-12	13-14	15	16	17	TOTAL
0	0	5	4	5	7	21
---	---	24%	19%	24%	33%	100%

RAPE - ADULTS															
Age of Persons Arrested															
18	19	20	21	22	23	24	25-29	30-34	35-39	40-44	45-49	50-54	55-60	60-64	65>
16	12	14	21	19	15	15	60	33	17	3	5	4	3	0	3
7%	5%	6%	9%	8%	6%	6%	25%	14%	7%	1%	2%	2%	1%	---	1%

This page left blank

MONTHLY TREND FOR ROBBERY

1979

JAN	422	APR	298	JUL	357	OCT	399
FEB	316	MAY	296	AUG	393	NOV	365
MAR	280	JUN	283	SEP	373	DEC	349

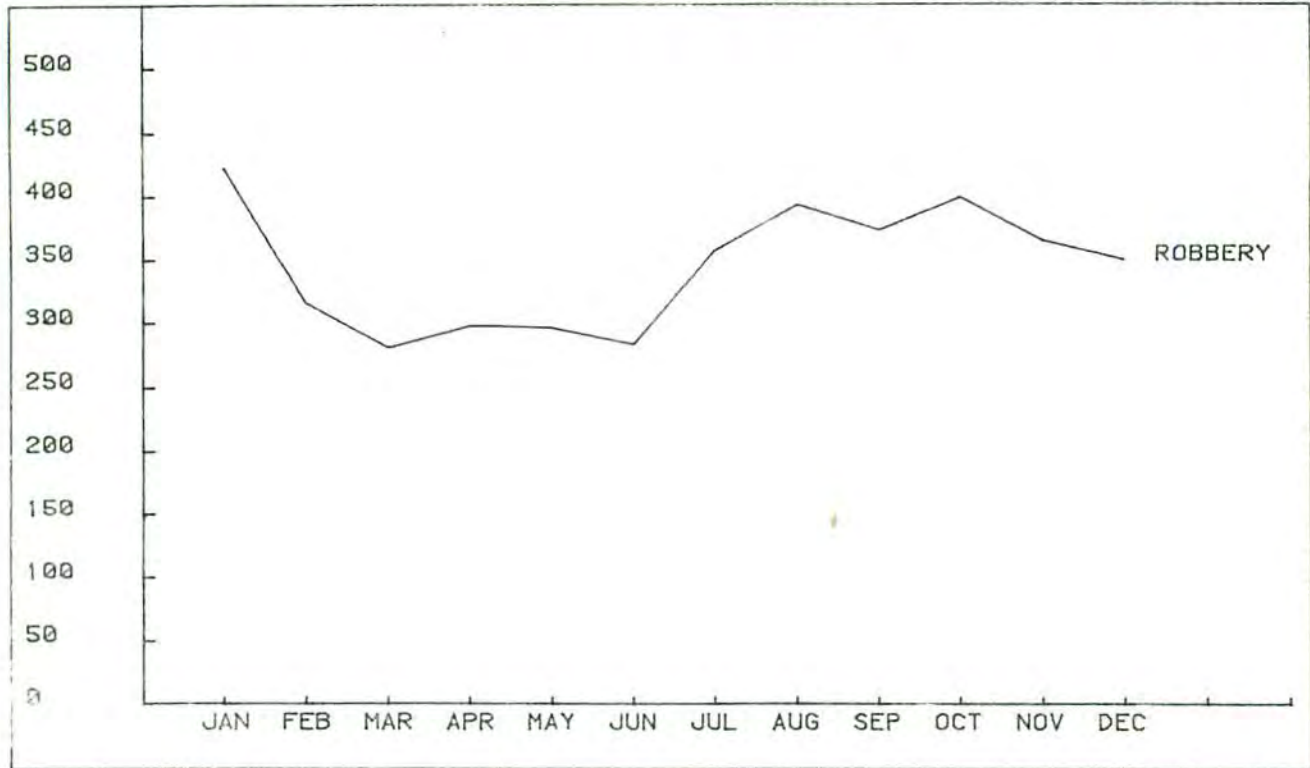

MONTHLY TREND FOR ROBBERY CLEARANCES

1979

JAN	120	APR	111	JUL	112	OCT	140
FEB	99	MAY	98	AUG	126	NOV	142
MAR	113	JUN	118	SEP	114	DEC	140

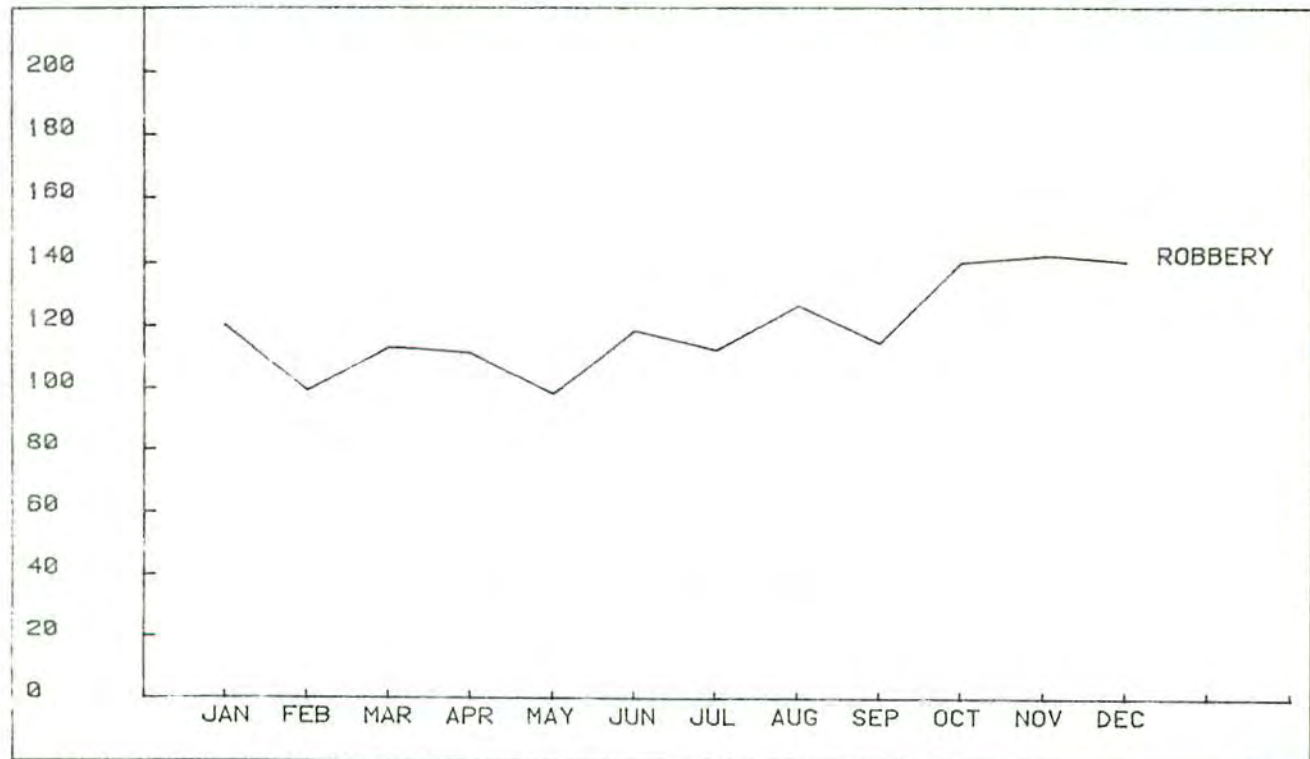

ROBBERY

Robbery - stealing or taking anything of value from the care, custody or control of a person, in his presence, by force or by threat of force, includes attempts.

* * * * *

Robbery increased by 12% in 1979 over 1978 from 3685 incidents to 4131. The robbery rate increased from 98.5 in 1978 to 109.6 in 1979.

There were 1403 robberies cleared in 1979 effecting a 34% clearance rate. Robbery clearances accounted for 18% of the Violent Crime clearances and 5% of the Part I clearances.

The 25-29 age group accounted for 24% of the robbery arrests with the next highest age group being 30-34 year olds; they accounted for 10% of the robbery arrests.

Ninety-five percent of the adults arrested for robbery were males. Sixty-nine percent of the persons arrested for robbery were black with the remaining 32%, white.

Juveniles accounted for 3% of the total robbery clearances in 1979. The greatest number of juvenile arrests resulted in the 17 year age group with 59 arrests or 39% of the juvenile arrests for robbery. The fewest number of arrests were in the 10 and Under and the 11-12 year groups with 2 arrests in each category or 3% of the juvenile robbery arrests.

Robbery by Weapon Type

Robbery is classified as a Violent Crime due to the possibility of injury or death to the victim(s). In 59% of the reported robberies, a firearm was used to effect the crime. Of robberies involving firearms, 34% were cleared with 2% being cleared by juveniles. A knife or cutting instrument was used in 10% of the reported robberies; of these robberies, 35% were cleared with 2% being juvenile clearances. Other dangerous weapons effected 7% of the reported robberies; 40% of these were cleared with 4% being cleared by juvenile arrests. Strong-arm robberies resulted in 24% of the reported robberies; 32% of these strong-arm robberies were cleared with 4% being cleared by juvenile arrests.

ROBBERY BY WEAPON TYPE 1979					
Weapon Type	Actual Offenses	Total Cleared	Percent Cleared	Juvenile Clearances	Percent Cleared by Juveniles
Firearm	2436	824	34%	47	2%
Knife	418	148	35%	10	2%
Dangerous Weapons	304	121	40%	12	4%
Strong-arm	973	310	32%	44	4%

Robbery by Classification

Highway offenses occur on the streets, alleys, and in general view of police patrol. These are robberies occurring outside of structures. In 1979, 34% of robberies were scored in this category with the actual

number of highway robberies being 1410. The total dollar value involved for highway robberies was \$485,490 which gave an average dollar value of \$344 per incident.

Commercial houses are listed as establishments, such as hotels, motels, lodging houses, loan companies, etc. Commercial house robberies were 22% of the total number of robberies in 1979 with 900 reported incidents. The total dollar amount stolen in this category was \$480,170 for an average of \$534.

Gas or service stations are establishments whose main purpose is selling gasoline and related products. In 1979, there were 339 reported incidents involving gas or service stations for a total dollar amount of \$111,964 and an average of \$330.

Convenience stores are defined as neighborhood stores which specialize in the sale of consumable items. These stores are easily accessible and usually have extended hours of operation. Fifteen percent of the total reported robberies occurred in convenience stores. The 619 convenience store robberies resulted in \$202,332 stolen with an average dollar value of \$327.

Residential robberies are all robberies occurring in a dwelling or on the premises. There were 443 reported residential robberies in 1979 making up 11% of the reported robberies. The total dollar value involved in residential robberies was \$226,166 with an average dollar value of \$511 per incident.

Robberies in the bank category include savings and loan institutions, credit unions, building and loan associations, etc. There were 45 robberies pertaining to banking institutions that were reported to law enforcement officials in 1979. This is 1% of the total reported robberies in Alabama. The total dollar amount stolen for bank related robberies was \$203,605 with \$4,426 being the average amount stolen per incident.

The miscellaneous category includes, churches, temples, schools, union halls, government buildings, public transit systems, offices, etc. Nine percent of the reported robberies were listed in this category. There were 374 actual cases reported for a total dollar value of \$134,304. This produces an average of \$364 per incident.

ROBBERY BY CLASSIFICATION		
Robbery Type	No. of Offenses	Value of Property Stolen
Highway	1410	\$ 485,490
Commercial House	900	480,170
Gas or Service Station	339	111,964
Convenience Store	619	202,332
Residence	443	226,166
Bank	46	203,605
Miscellaneous	374	134,304
TOTAL	4131	\$1,844,031

This page left blank

MONTHLY TREND FOR ASSAULT

1978

JAN	721	APR	779	JUL	919	OCT	874
FEB	734	MAY	824	AUG	935	NOV	742
MAR	817	JUN	848	SEP	832	DEC	762

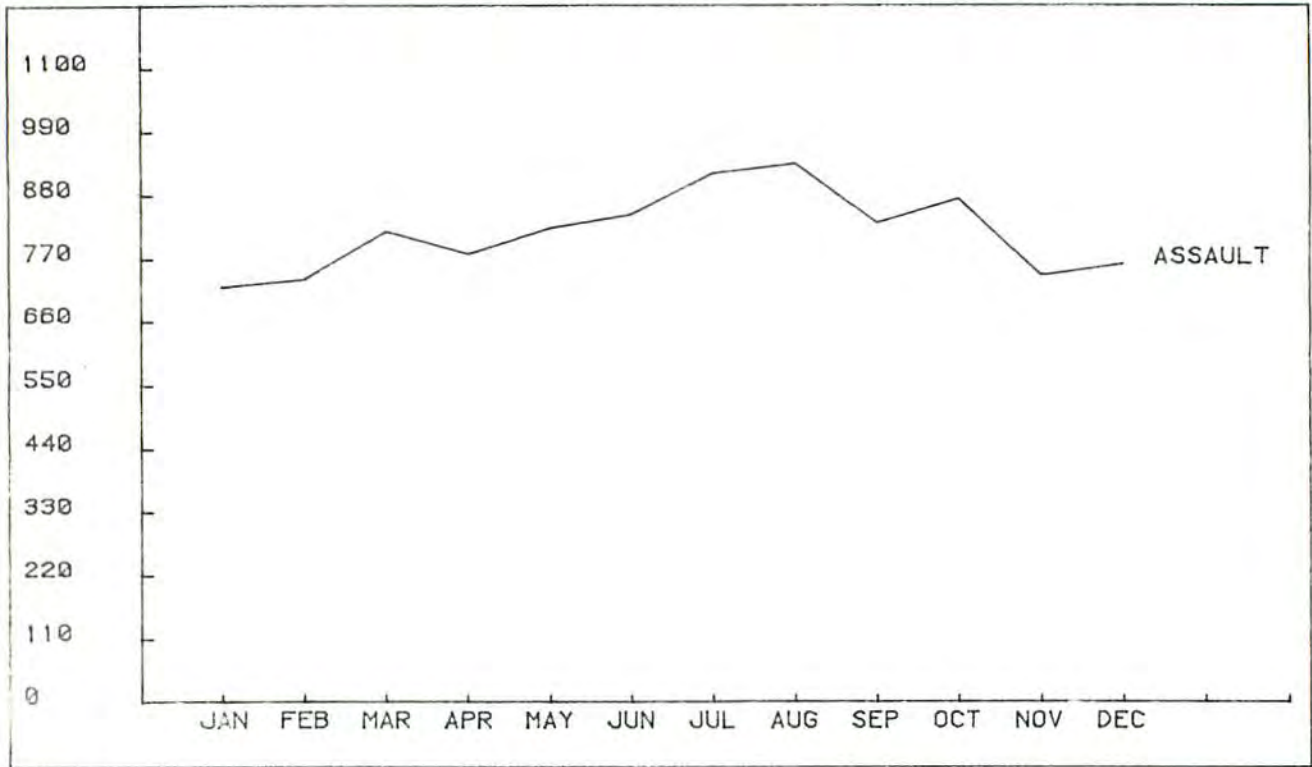

MONTHLY TREND FOR ASSAULT CLEARANCES

1979

JAN	387	APR	437	JUL	535	OCT	440
FEB	391	MAY	494	AUG	501	NOV	433
MAR	383	JUN	499	SEP	475	DEC	492

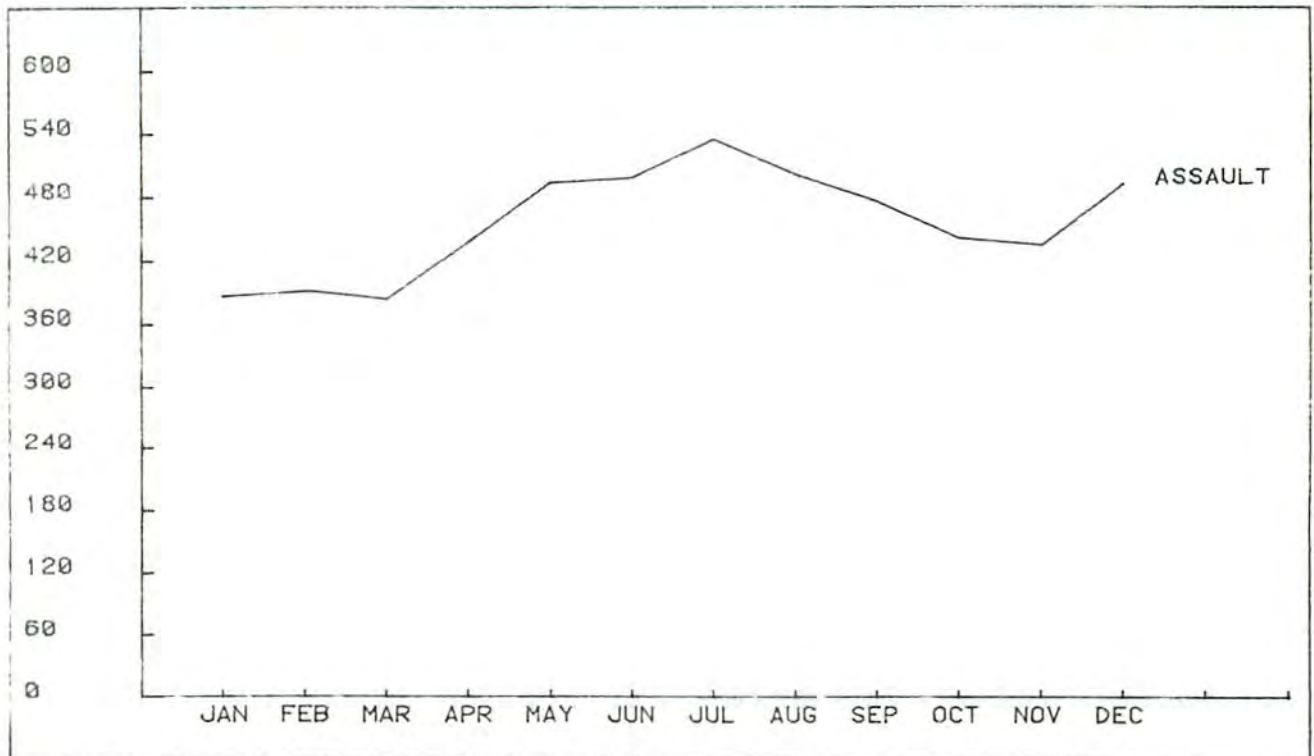

ASSAULT

Assault - the unlawful attack by one person upon another for the purpose of inflicting severe bodily injury, includes attempts.

* * * * *

There were 9787 reported assaults in 1979, a 5% decrease over 1978. The assault rate for 1979 was 259.7 per 100,000 people.

A total of 5467 assaults were cleared in 1979 producing a 56% clearance rate. Assault clearances made up 70% of the Violent Crime clearances and 18% of the Part I clearances. Persons arrested between the ages of 25 and 39 make up 41% of the adult assault arrests with the 25-29 age group representing the greatest number of arrests 644, or 18% followed by 30-34 with 487 or 14%, and 35-39 with 310 or 9%.

Seventy-nine percent of those arrested for aggravated assault were males. Forty-six percent of the arrests for assault were white and 54% were black.

Juveniles accounted for 296 assault clearances or 3%. Of the juvenile arrests for assault, 28% were under 15 years, 72% were between 15 and 17 years. The greatest number of juvenile arrests for assault were in the 17 year age bracket with 93 arrests or 31%. Next was the 16 year old group with 76 arrests or 26% of the total juvenile arrests for assault. The age group 10 and Under accounted for the fewest number of arrests, 5 or 2%, of the total juvenile arrests for assault. Eighty-five percent of juveniles arrested for assault were males. Of the juveniles arrested, 46% were white and 54% were black.

Aggravated assault is sometimes accompanied by the use of a weapon or by means likely to produce death or great bodily harm. In 24% of the reported aggravated assault incidents, a firearm was used, of these assaults, 58% were cleared with 2% being cleared by juveniles. A knife or cutting instrument resulted in 23% of the reported assaults effecting a 53% clearance rate, 4% of the clearances were juvenile arrests. Twenty-one percent of the reported assaults were a result of other dangerous weapons; this category has a clearance rate of 54% with a 4% juvenile clearance rate. Aggravated assaults in which the assailant used hands, fists, feet, etc., resulted in 32% of the reported assaults; 58% of these assaults were cleared; the juvenile clearance rate was 3%.

ASSAULT BY WEAPON TYPE
1978

Weapon Type	Actual Offenses	Total Cleared	Percent Cleared	Juvenile Clearances	Percent Cleared by Juveniles
Firearm	2391	1381	58%	45	2%
Knife	2225	1176	53%	81	4%
Dangerous Weapon	2098	1126	54%	78	4%
Hands, etc.	3073	1784	58%	92	3%
TOTAL	9787	5467	56%	296	3%

This page left blank

MONTHLY TREND FOR BURGLARY

1979

JAN	4258	APR	3576	JUL	4370	OCT	4182
FEB	3663	MAY	3596	AUG	4705	NOV	4225
MAR	3583	JUN	3540	SEP	4160	DEC	4636

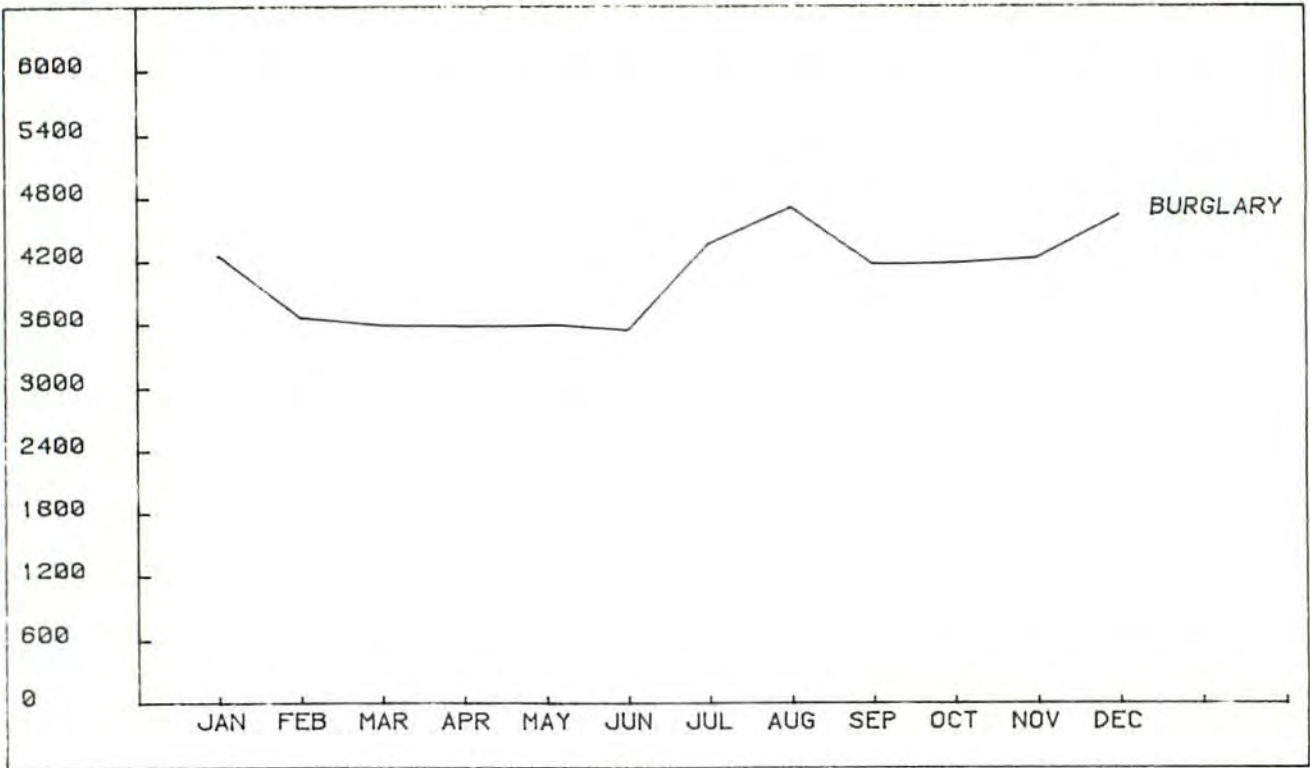

MONTHLY TREND FOR BURGLARY CLEARANCES

1979

JAN	597	APR	353	JUL	482	OCT	619
FEB	563	MAY	619	AUG	755	NOV	552
MAR	551	JUN	557	SEP	689	DEC	548

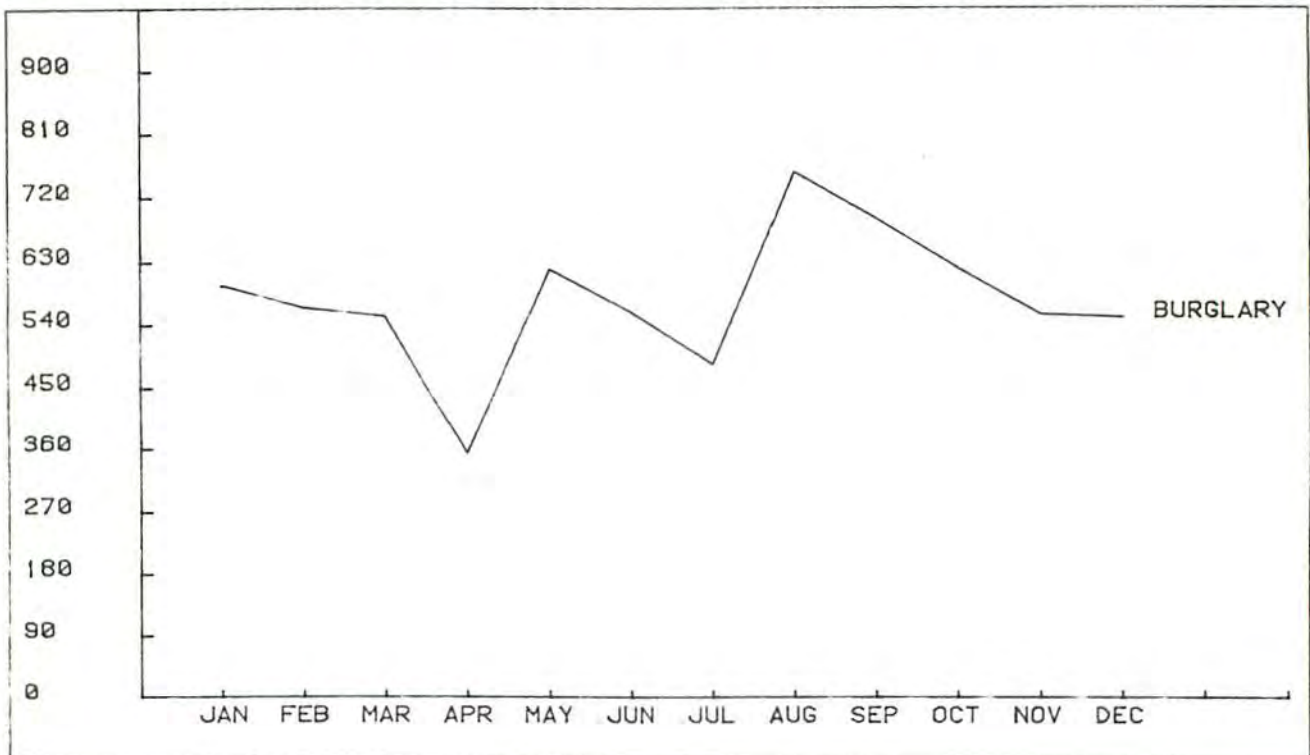

BURGLARY

*Burglary - unlawful entry of a structure to commit a felony or a theft.
Includes forcible entry, unlawful entry and attempted forcible entry.*

* * * * *

Reported burglaries increased by 6% in 1979 over the previous year. There were 48,494 burglaries reported in 1979 compared to 45,566 for 1978. The burglary rate, likewise, experienced an increase, rising from 1217.7 in 1978 to 1286.6 per 100,000 residents in 1979, this is a 6% increase.

A total of 6,885 burglaries were cleared in 1979 for a 14% clearance rate. Burglary clearances comprised 30% of the Property Crime clearances and 23% of the Total clearances.

The 25-29 age group accounted for 17% of the adult burglary arrests with 478 arrests. The 18 year old group accounted for 16% with 468 arrests. Ninety-six percent of persons arrested for burglary were males. Fifty-two percent of the arrestees were black with the remaining 48%, white.

Juveniles made up 3% of the clearances for burglary in 1979. The greatest number of arrests occurred in the 16 year age group. This age group accounted for 406 arrests or 24% of the total juvenile arrests for burglary. The second highest age group were the 17 year olds, with 395 arrests or 24%. The 10 and Under age group accounted for the fewest number of arrests, 78 for 5% of the juveniles arrested for burglary.

Ninety-six percent of the juveniles arrested for burglary were males. Of the juveniles arrested for burglary, 48% were white and 52% were black.

In 1979, there were 41,313 reported burglaries classified as forcible entry; this is 85% of the reported burglaries. Fourteen percent were cleared with 3% being cleared by juveniles. There were 5015 unlawful entries reported in 1979. An unlawful entry involves an unlocked door or window, no force is applied but the element of trespass is essential. Ten percent of the reported burglaries were unlawful entries and 13% of those were cleared with 2% being juvenile clearances. There were 2166 cases of attempted forcible entry reported to police in 1979 for 5% of the reported burglaries. Seventeen percent of these cases were cleared with 3% being juvenile clearances.

Residential and Non-Residential Burglaries

Burglaries are divided into residential and non-residential burglaries by time of day. Residential burglaries comprised 61% of all reported burglaries. In 1979, 10,257 daytime* burglaries of a residence were reported comprising 35% of the reported residential burglaries. A total dollar value of \$5,987,004 was stolen producing an average figure of \$584 per incident. Nighttime burglaries of residences comprised 25% of the residential burglaries with an estimated value of \$3,699,557 stolen for an average amount of \$500. Forty percent of the residential burglaries occurred at unknown times. These burglaries resulted in a total dollar value of \$6,638,089 worth of property stolen effecting an average dollar amount per incident of \$555.

* Day is designated as the hours between 6:00 a.m. and 6:00 p.m.
Night is considered 6:00 p.m. to 6:00 a.m.

Non-residential burglaries comprise 39% of the total reported burglaries in 1979. Of the non-residential burglaries, 40% occurred at night with 8% occurring during daylight hours; 52% of the non-residential burglaries occurred at unknown times.

There were 7,601 nighttime non-residential burglaries reported in 1979 for total dollar value of \$3,823,535 stolen for an average dollar value of \$503 per incident. A total of 1,586 daytime non-residential burglaries were reported for a total dollar value of \$507,274 producing a \$320 average per incident. The 9,699 non-residential burglaries, reportedly committed at unknown times, effected a value of \$5,088,313 worth of property stolen for an average dollar value of \$525.

In 1979, the total number of reported residential burglaries reached 29,608. The estimated dollar amounts stolen in residential burglaries last year was \$16,324,650 for an average of \$551 per incident. The 18,886 non-residential burglaries made up 39% of all reported burglaries. The estimated dollar values stolen in non-residential burglaries was \$9,419,122 for an average of \$499. All totalled, there were 48,494 burglaries reported to law enforcement officials in 1979. An estimated value of \$25,743,772 was stolen for an average of \$531 per incident.

BURGLARY BY TYPE
1979

Type	Number of Offenses	Value Stolen	Average/ Incident
Residence			
Daytime	10,257	\$ 5,987,004	\$584
Nighttime	7,397	3,699,557	500
Unknown	11,954	6,638,089	555
TOTAL	29,608	\$16,324,650	\$551
Non-Residence			
Daytime	1,586	\$ 507,274	\$320
Nighttime	7,601	3,823,535	503
Unknown	9,699	5,088,313	525
TOTAL	18,886	\$ 9,419,122	\$499
GRAND TOTAL	48,494	\$25,743,772	\$531

This page left blank

MONTHLY TREND FOR LARCENY

1979

JAN	6211	APR	6433	JUL	7938	OCT	7717
FEB	5669	MAY	6630	AUG	8281	NOV	7066
MAR	6469	JUN	6803	SEP	7252	DEC	7084

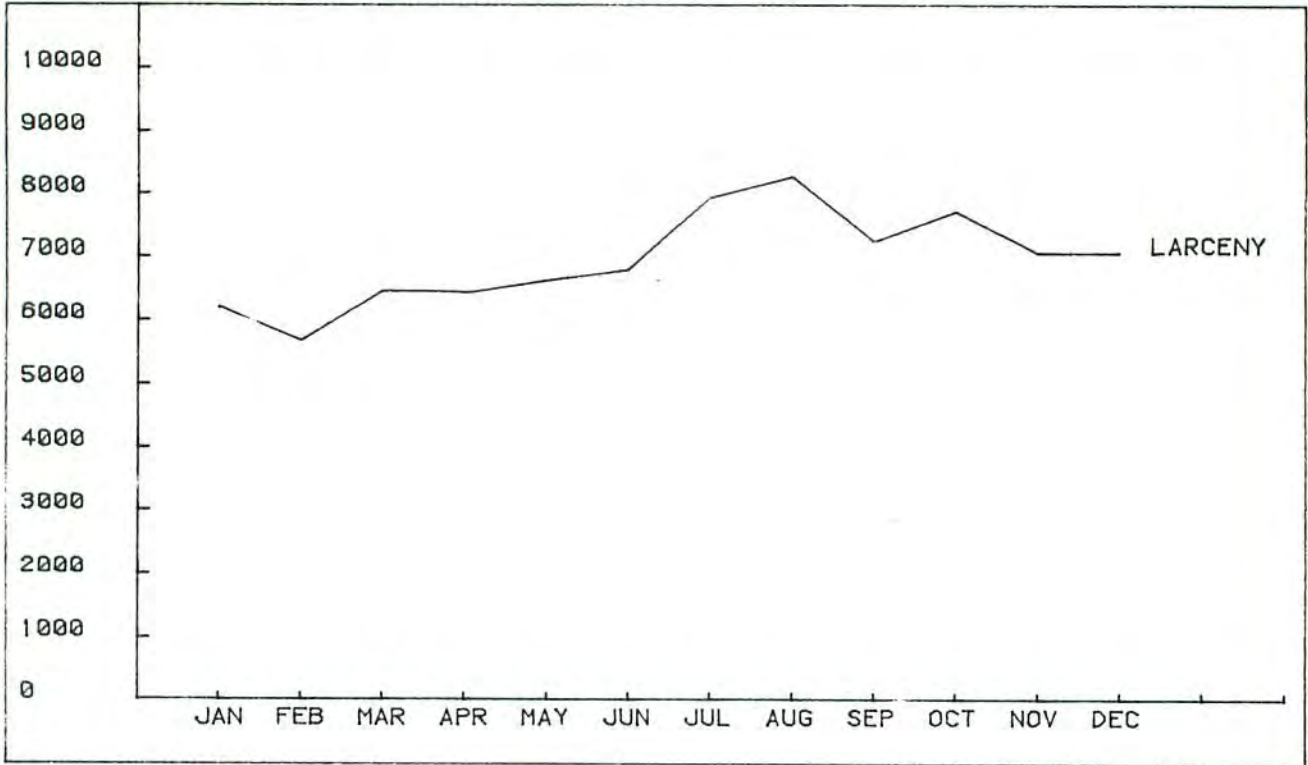

MONTHLY TREND FOR LARCENY CLEARANCES

1979

JAN	962	APR	1066	JUL	1001	OCT	1345
FEB	851	MAY	1182	AUG	1212	NOV	1068
MAR	1051	JUN	944	SEP	1145	DEC	1207

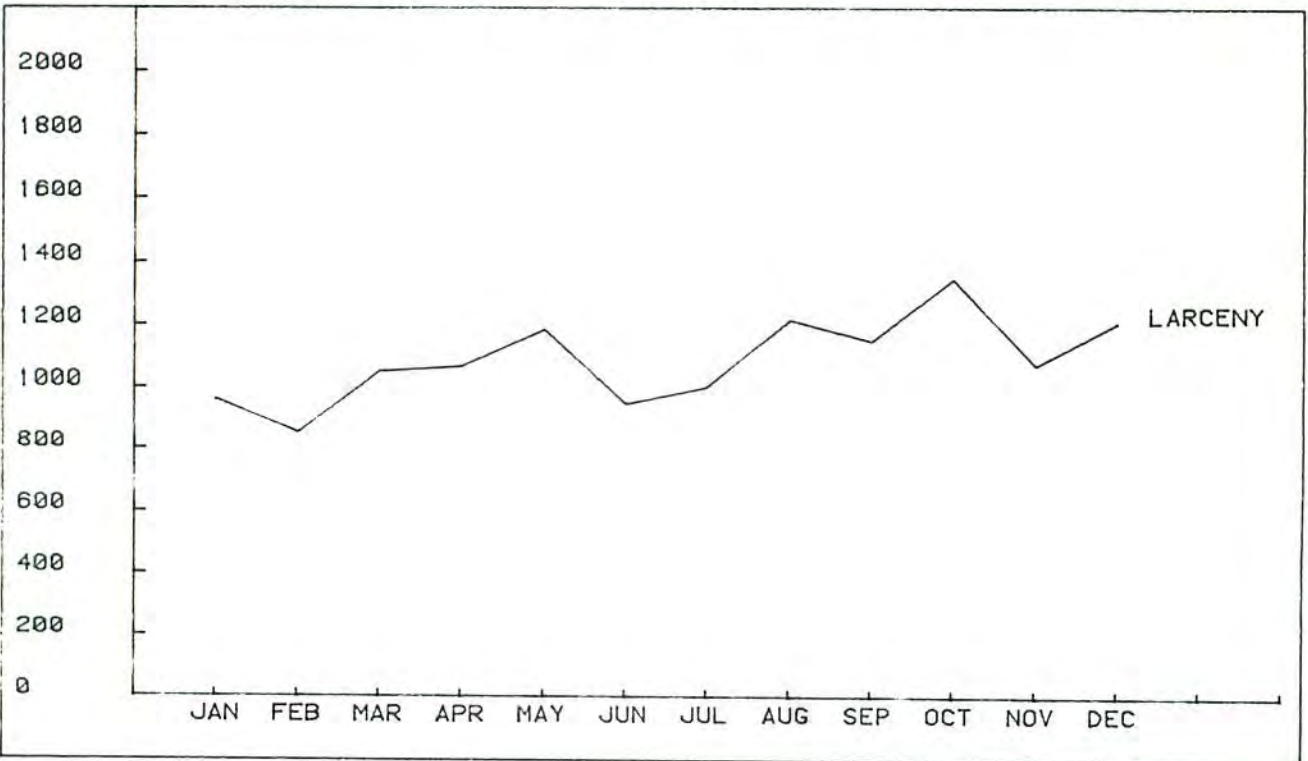

LARCENY

Larceny - the unlawful taking or stealing of property or articles without the use of force, violence, or fraud.

* * * * *

In 1979, reported larceny experienced a 13% increase over 1978 totals. Reported incidences of larceny rose from 73,874 in 1978 to 83,553 in 1979. The larceny rate showed an increase of 11% in 1979, from 174.2 incidents per 100,000 people in 1978 to 2216.8 cases in 1979.

There were 13,134 clearances for larceny in 1979 producing a 16% clearance rate. These larceny clearances comprise 58% of the Property Crime clearances and 43% of the Part I Crime clearances. Seventy-one percent of the larceny arrests were adults with the 25-29 year group accounting for 1,334 arrests or 18% of the total number of adult arrests for larceny. The 18 year old group accounted for 782 arrests or 11% of the total adult larceny arrests. The 30-34 year group had 10% of the larceny clearances with 708 arrests. Thirty-two percent of the adults arrested for larceny were white males. Thirty-six percent of those adults arrested for larceny were black males. White females comprised 14% of the adults arrested for larceny and black females, 18%.

In 1979, there were 3,000 arrests for larceny involving juveniles. The 17 year group accounted for 705 arrests or 24% of the juvenile arrests for larceny; the 13-14 and 16 year groups accounted for 647 and 676 arrests, respectively, for 22% of the juvenile arrests for each

group. The fewest number of juvenile arrests was in the 10 and Under age group which accounted for 147 arrests or 5% of the total juvenile arrests. Juvenile arrest data indicates that 78% of those persons under 18 arrested for larceny were male. Fifty-three percent of the larceny arrests were black and 47% white.

In breaking down larceny by value stolen, 29% of the larceny incidences involved property or articles valued at \$200 or more producing an average dollar value of \$781 per incident. The \$50-\$200 category effected 35% of the reported larcenies for an average dollar value of \$101. Thirty-six percent of the reported larcenies were under \$50 and had an average dollar value of \$19 per incident.

LARCENY
1979

Thefts	Number Of Offenses	Value Stolen	Average/ Incident
\$200 and Over	24,218	\$18,904,343	\$781
\$50 - \$200	29,640	2,999,410	101
Under \$50	29,695	566,103	19
TOTAL	83,553	\$22,469,856	\$269

Larceny by Type

The type of larceny resulting in the greatest number of offenses was thefts of motor vehicle accessories at 20,911 incidences or 25% of reported larcenies. Thefts from motor vehicles accounted for 16,146 incidences or 19% of reported larcenies in Alabama. The average dollar value of thefts involving motor vehicle accessories was \$152 per incident; the average dollar value of thefts from motor vehicles was \$295. Sixteen percent of the larcenies were thefts from buildings for an average of \$382 per incident. Shoplifting accounted for 7,783 incidences or 9% of the reported larcenies. The average dollar value for shoplifting was \$60 per incident. Six percent of the reported larcenies involved bicycle thefts averaging \$98 per theft. Purse snatching and thefts of coin operated machines each resulted in 1% and 2% of the total larceny incidences, respectively. An average dollar value of \$148 was obtained for each instance of purse snatching in 1979; coin operated machines averaged \$51 per incident. Pocket picking accounted for 313 larceny incidences for an average dollar amount of \$193 per theft. Twenty percent of the thefts were reported in the "other" category. This category includes thefts from boats, airplanes, farm and construction equipment, animals, etc. There were 16,900 incidents reported giving an average dollar amount of \$472 per incident.

LARCENY BY TYPE
STATE OF ALABAMA
1979

Type of Larceny	Number	Value Stolen	Average/ Incident
Pocket Picking	313	\$ 60,323	\$192
Purse-Snatching	1,207	178,400	148
Shoplifting	7,783	468,209	60
From Motor Vehicles	16,146	4,767,439	295
Motor Vehicle Parts	20,911	3,184,458	152
Bicycles	5,148	502,551	98
From Buildings	13,747	5,252,424	382
Coin-Operated Machines	1,398	71,324	51
All Other	16,900	7,984,728	472
TOTAL	83,553	\$22,469,856	\$269

This page left blank

MONTHLY TREND FOR MVT

1979

JAN	979	APR	911	JUL	1077	OCT	1054
FEB	831	MAY	856	AUG	1099	NOV	971
MAR	942	JUN	942	SEP	1034	DEC	938

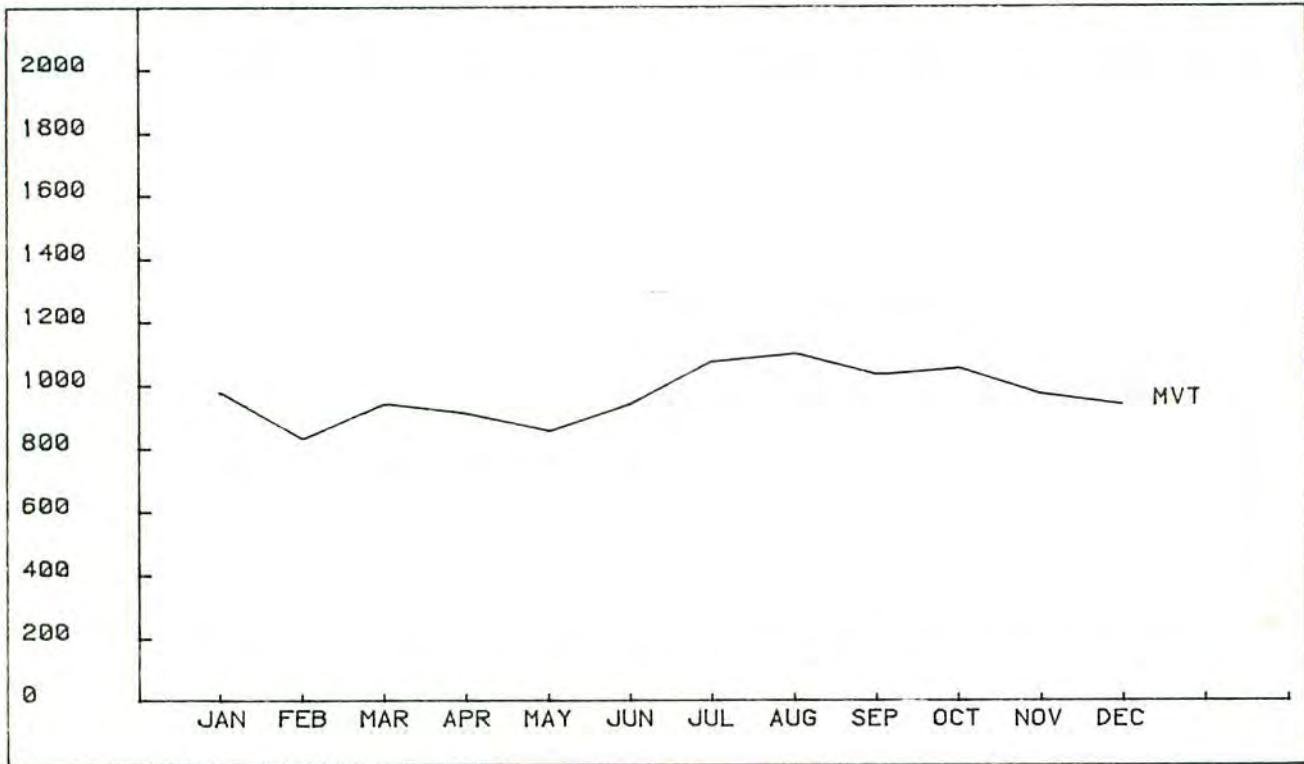

MONTHLY TREND FOR MVT CLEARANCES

1979

JAN	184	APR	209	JUL	152	OCT	313
FEB	178	MAY	229	AUG	254	NOV	186
MAR	203	JUN	162	SEP	242	DEC	229

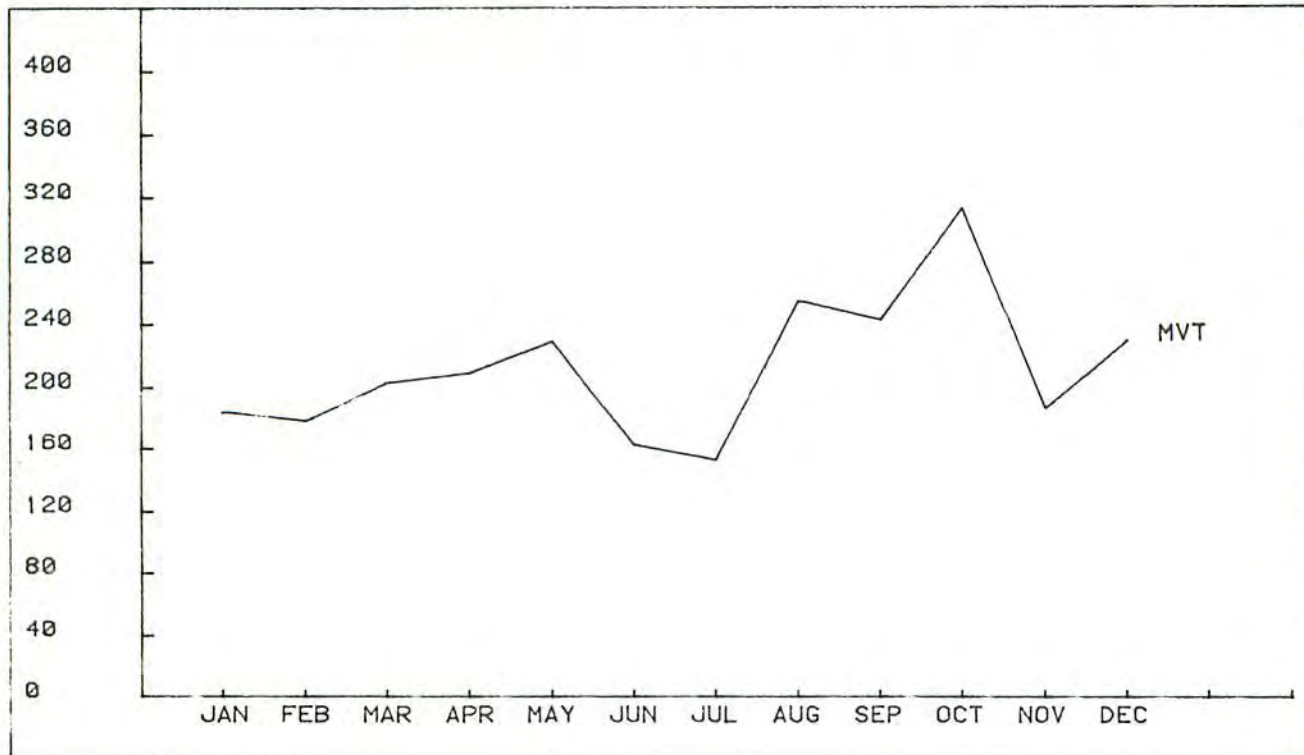

MOTOR VEHICLE THEFT

Motor Vehicle Theft - the unlawful taking or stealing of a motor vehicle, includes attempts.

* * * * *

Motor Vehicle Theft (MVT) increased from 11,247 incidents in 1978 to 11,634 reported cases in 1979 for a 3% increase. The MVT rate* rose from 403.7 thefts for every 100,000 vehicles in 1978 to 411.7 thefts per 100,000 vehicles in 1979.

A total of 2541 MVT's were cleared in 1979 for a 22% clearance rate. Clearances for MVT make up 11% of the Property Crime clearances and 8% of the Total clearances.

Of the adults arrested for Motor Vehicle Theft, the 25-29 age group accounted for the greatest number of thefts, 102 or 19% followed by the 30-34 age group with 69 persons arrested for 13%.

Ninety-five percent of the adults arrested for Motor Vehicle Theft were male. A racial breakdown shows whites comprising 49% of the arrests for motor vehicle thefts and black, the remaining 51%.

There were 284 juveniles arrested for Motor Vehicle Theft in 1979. The greatest number of juvenile arrests occurred in the 16 year old category with 89 persons arrested for 31%.

* *Motor Vehicle Theft rate is based on number of vehicles registered by the Motor Vehicle and License Division, October 1, 1977 through September 30, 1978.*

Forty-six percent of the juveniles arrested were below the legal age to lawfully operate a motor vehicle. There was one juvenile arrested in the 10 and Under age group, 13 in the 11-12 group, 61 arrests in the 13-14 age group and 56 in the 15 year category. Ninety-four percent of the juveniles arrested for motor vehicle theft were males. Fifty-two percent of the juveniles were white and 49%, black.

Motor Vehicle Theft by Type

Motor vehicle theft is broken down into automobiles, trucks and buses, and "other" vehicles.

There were 8,911 automobiles stolen last year with 2,013 cases cleared for a 22% clearance rate. Trucks and buses accounted for 1,693 thefts with 326 clearances for a 19% clearance rate. The "other" category includes snowmobiles, motorcycles, motor scooters, trailbikes, etc. There were 1,030 thefts reported in the "other" category with 202 clearances for a 20% clearance rate.

MOTOR VEHICLE THEFT 1979					
Type Vehicle	Number Stolen	Clearance	Clearance Rate	Juvenile Clearance	Juvenile Clearance Rate
Automobiles	8,911	2,013	22%	301	3%
Trucks & Buses	1,693	326	19%	24	1%
Other	1,030	202	20%	52	5%
TOTAL	11,634	2,541	22%	377	3%

The dollar value resulting from locally stolen motor vehicles reached \$38,930,746. The value recovered was \$19,902,042 or 51%.

Motor Vehicles Recovered

It should be noted that a recovery involves locating stolen property; but, a recovery does not clear a crime. Even though the owner is reunited with his property a crime was committed and a suspect must be taken into custody to clear the offense.

The number of motor vehicles stolen locally and recovered locally was 4,823. The vehicles stolen locally but recovered in other jurisdictions was 1,873. The number of vehicles stolen in other jurisdictions but recovered locally was 1,517.

MOTOR VEHICLES RECOVERED
1979

Stolen	Recovered Locally	Recovered in Other Jurisdictions
Stolen Locally	4,823	1,873
Stolen Other Jurisdictions	1,517	N/A
TOTAL	6,340	1,873

* * * * *

ARSON WAS DESIGNATED A PART I OFFENSE BY CONGRESS (TITLE 28, SECTION 534, UNITED STATES CODE) EFFECTIVE 1979.

ARSON DATA USED IN THIS SECTION WAS SUBMITTED BY LAW ENFORCEMENT AGENCIES TO ALABAMA'S UCR. SINCE 1979 WAS THE FIRST YEAR ARSON OFFENSES WERE REPORTED, NO COMPARATIVE DATA FOR PREVIOUS YEARS IS AVAILABLE. ARSON RATES, WHEN USED, ARE BASED ON THE NUMBER OF STRUCTURES* RATHER THAN POPULATION.

PLEASE NOTE THAT ARSON DATA IS NOT INCLUDED IN THE TOTALS FOR PART I INDEX OFFENSES OR IN THE PROPERTY CRIME TOTALS. THIS IS DONE IN AN EFFORT TO KEEP TREND DATA FOR THE INDEX CRIMES AS ACCURATE AS POSSIBLE.

* * * * *

* *This information was obtained from the 1970 Census on General Housing Characteristics.*

This page left blank

MONTHLY TREND FOR ARSON

1979

JAN	54	APR	52	JUL	50	OCT	58
FEB	59	MAY	59	AUG	67	NOV	61
MAR	76	JUN	70	SEP	80	DEC	77

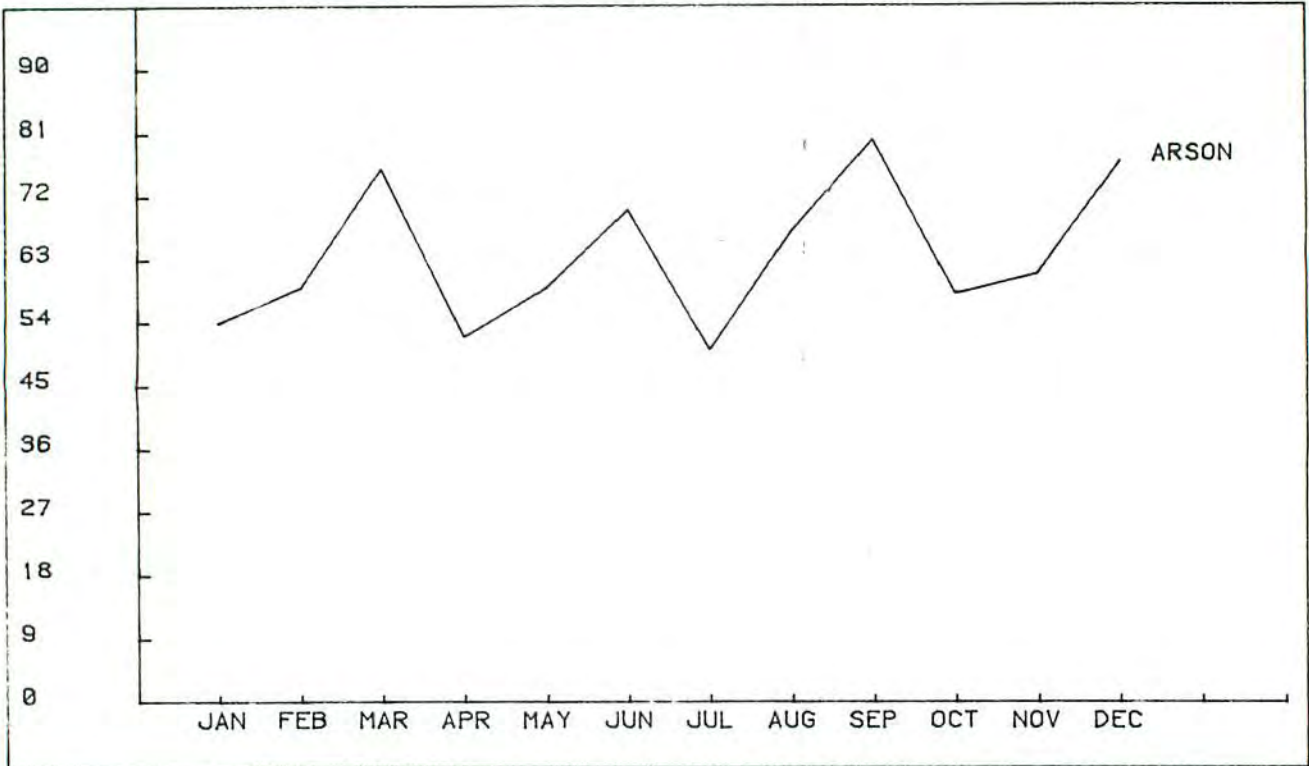

MONTHLY TREND FOR ARSON CLEARANCES

1979

JAN	9	APR	7	JUL	7	OCT	14
FEB	8	MAY	13	AUG	12	NOV	10
MAR	12	JUN	13	SEP	10	DEC	13

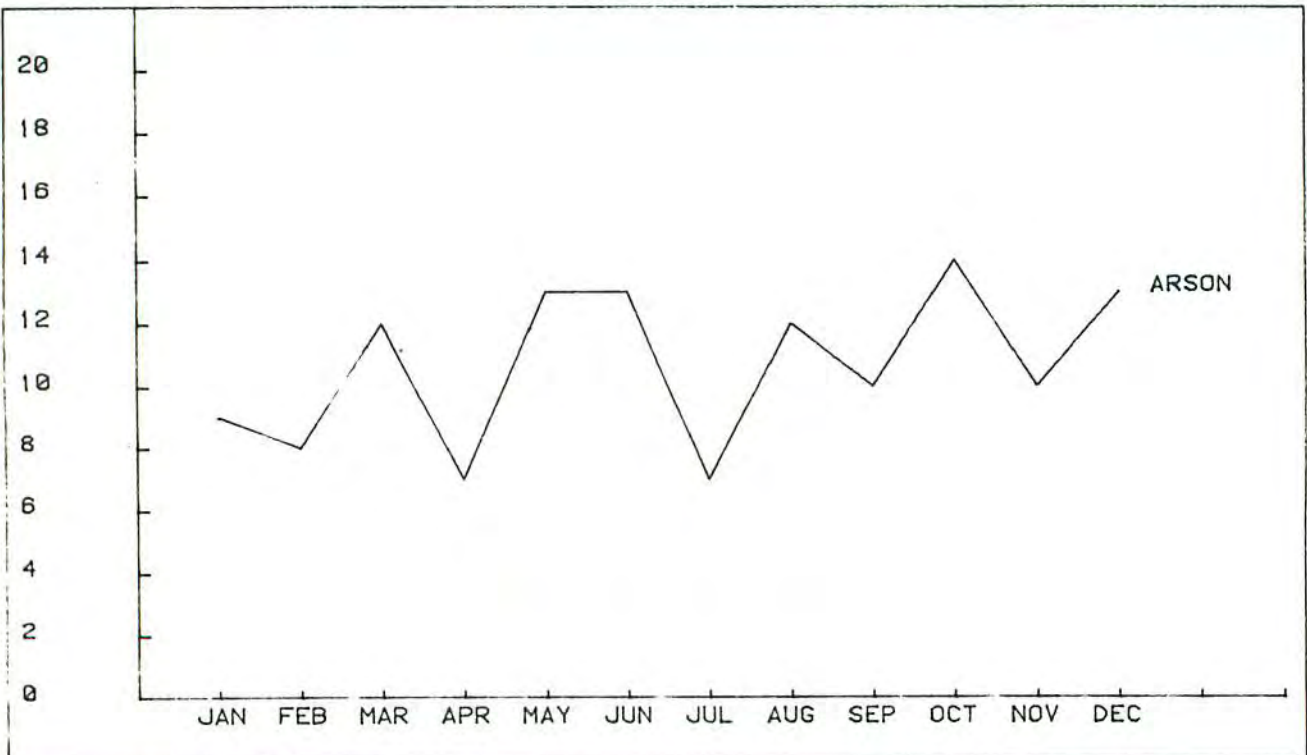

ARSON

Arson - willful or malicious burning with or without intent to defraud, includes attempts.

* * * * *

Prior to 1979, Arson was classified as a Part II Offense with only arrest data being collected for UCR purposes. Then, as a result of Congressional authorization* Arson was designated a Part I Offense thereby requiring law enforcement agencies to submit reported offenses, unfounded complaints, actual offenses, clearances, juvenile clearances, arson of uninhabited or abandoned structures and estimated value of property damage.

Offense data for previous years is unavailable for Arson thus preventing any trend tables or percentage change over previous years.

In 1979, a total of 763 incidents of arson were reported to Alabama's law enforcement agencies. It should be noted that the heirarchy rule does not apply to arson. Any offense(s) committed in conjunction with arson

* Title 28, Section 534, United States Code.

results in the most serious offense as well as the arson being reported to UCR. Of the 763 incidents, 128 arsons were cleared effecting a 17% clearance rate. Juveniles accounted for 4% of the clearances.

A total of 38 juveniles were arrested in 1979 for arson. Eighty-seven percent of the juveniles arrested were males with 67% being white males and 33%, black males. The age group of 10 and Under effected 37% of the juvenile arrests followed by 11 to 12 year olds who comprised 21% of these arrests. The 13-14 and the 16 year groups each made up 16% of the juvenile arson arrests. Fifteen year olds and seventeen year olds each had 5% of the juvenile arrests.

There were 155 adults arrested in 1979 for arson related incidents. Eighty-three percent of these arrests were males and of these 61% were white males with the remaining 39% black males. The age group responsible for most of the arson arrests was 25-29 with 26% of the arrests followed by 30-34 year olds, who effected 12% of the arson arrests.

In 17% of the reported arsons, the structures involved were uninhabited, abandoned, or not normally in use. The total estimated value of property damage in Alabama resulting from arson for 1979 was \$13,455,558. This produces an average of \$17,635 per incident.

Structural units, mobile property and "other" are the classifications used in reporting arson. Sixty-five percent of the reported arson in Alabama involved structural units; 28% involved mobile property, and the remaining 7% fell into the "other" category. Clearance

data indicates that 21% of the arsons involving structural units were cleared with a 10% clearance rate for mobile property and a 9% clearance rate for the "other" category.

Single occupancy residences made up 55% of the structural arsons and 36% of the total reported arson in Alabama in 1979. Of the 275 single occupancy arsons, 68 were cleared for a 25% clearance rate; juvenile arrests cleared 6%. The arson rate* for single occupancy residences was 23.6 per 100,000 housing units. The arson rate is considerably higher for unoccupied or uninhabited structures, 67.1 per 100,000 unoccupied housing units. The estimated value of property damage for single occupancy residences was \$2,328,489 for an average of \$8,467 per incident.

Other residences, which include apartments, dormitories, boarding houses, etc., made up 7% of the structural arson incidences. Of the 35 residential arsons, 6 were cleared for a clearance rate of 17%. Juveniles accounted for 3% of the clearances. The arson rate for residential units other than single occupancy dwellings was 3.1 per 100,000 housing units. The arson rate for uninhabited residential structures was slightly higher, 5.0 per 100,000 unoccupied structures. The estimated value of property damage due to arson for other residential units was \$118,895, averaging \$3,397 per incident.

Twenty-one of the reported arsons in Alabama in 1979 affected storage buildings such as barns, warehouses, garages, etc. This is 4% of the structural arsons and 3% of the total number of arsons reported

* This arson rate is based on the number of housing units in Alabama as reported by the U.S. Census of Housing (1970).

to Alabama's law enforcement agencies. The one clearance was a result of a juvenile arrest. Two, or 10%, of these arsons occurred in buildings which were unoccupied or abandoned. The property damage estimate for storage buildings was \$586,050 producing an average of \$27,907 per incident.

Industrial/manufacturing buildings experienced 2% of the structural arsons in 1979, reporting eleven incidents. One offense was cleared for a 9% clearance rate. The estimated property damage totalled \$1,632,500 with an average of \$148,409 per incident.

One hundred ten incidents of arson were reported involving commercial establishments, i.e., restaurants, stores, offices, etc.; this is 22% of the reported arson against structural units. Nineteen of these arsons were cleared for a 17% clearance rate. In 13% of the incidents, the structure was uninhabited or not normally in use. Estimated property damage was \$2,513,864 producing an average per incident of \$22,853.

Community or public buildings such as schools, jails, churches, hospitals, etc., experienced 33 incidents for 7% of the reported structural arsons. Six of the 33 reported offenses were solved for a clearance rate of 18%. Juvenile arrests accounted for 12% of the clearances. One of these buildings was abandoned or not normally in use. The estimated property damage for public buildings was \$3,533,800 for an average per incident value of \$107,084.

There were 14 reported arsons which involved buildings other than those previously mentioned. These buildings include monuments, out-buildings, buildings under construction, etc. Fourteen percent of

these arsons were cleared and they were cleared by juvenile arrests. In 29% of these arsons the building was not normally in use. Property damage is estimated at \$167,932 for an average of \$11,995 per incident.

All totalled, there were 499 reported incidents of arson involving structural units. Of the 499 arsons, 103 were cleared for a clearance rate of 21%; twenty-four of the 103 clearances involved juveniles. In 83 incidents, the buildings were uninhabited, abandoned, or not normally in use. The total estimated property damage for structural units was \$10,881,528 with an average of \$21,806 per incident.

Twenty-eight per cent of the total reported arson in 1979 involved mobile property. For the purpose of reporting arson data, mobile property consists of motor vehicles and other mobile property.

By UCR definition, motor vehicles include automobiles, trucks, buses, motorcycles, etc. In 1979, there were 193 arsons reported involving motor vehicles. This was 92% of the arson against mobile property and 25% of all reported arson. Nineteen of these offenses were cleared for a 10% clearance rate; juveniles accounted for 2% of the clearances. The arson rate* was 6.6 arsons per 100,000 motor vehicles. Estimated property damage for motor vehicle arson was \$2,335,260 averaging \$12,099 per incident.

* *Motor vehicle arson rate is based on the number of motor vehicle registrations from October 1, 1977, through September 30, 1980, as reported by the Motor Vehicle and License Division, Alabama Department of Revenue.*

ARSON CLASSIFICATIONS

1 PROPERTY CLASSIFICATION	2 Offenses Reported or Known to Police (Include Unfounded and Attempts)	3 Unfounded, i.e. False or Baseless Complaints	4 Number of Actual Offenses (Column 2 Minus Column 3 Include Attempts)	5 Total Offenses Cleared by Arrest or Exceptional Means (Include Column 6)	6 Number of Clearances Involving Only Persons Under 18 Years of Age	7 Offenses Where Structures Uninhabited Abandoned, or not Normally in Use	8 Estimated Value of Property Damage	
S T R U C T U R A L	A. Single Occupancy Residential: Houses, Townhouses, Duplexes, etc.	284	9	275	68	16	58	\$ 2,328,487
	B. Other Residential: Apartments, Tenements, Flats, Hotels, Motels, Inns, Dormitories, Boarding Houses, etc.	37	2	35	6	1	4	\$ 118,895
	C. Storage: Barns, Garages, Warehouses, etc.	21	0	21	1	1	2	\$ 586,050
	D. Industrial/Manufacturing	11	0	11	1	0	0	\$ 1,632,500
	E. Other Commercial: Stores, Restaurants, Offices, etc.	115	5	110	19	0	14	\$ 2,513,864
	F. Community/Public: Churches, Jails, Schools, Colleges, Hospitals, etc.	33	0	33	6	4	1	\$ 3,533,800
	G. All Other Structure: Out Buildings, Monuments, Buildings Under Construction, etc.	14	0	14	2	2	4	\$ 167,932
	TOTAL STRUCTURE	515	16	499	103	24	83	\$ 10,881,528
M O B I L E	H. Motor Vehicles: Automobiles, Trucks, Buses, Motorcycles, etc.: UCR Definition	193	0	193	19	4		\$ 2,335,260
	I. Other Mobile Property: Trailers, Recreational Vehicles, Airplanes, Boats, etc.	17	0	17	1	0		\$ 63,350
	TOTAL MOBILE	210	0	210	20	4		\$ 2,398,610
J. TOTAL OTHER Cross, Timber, Fences, Signs, etc.	55	1	54	5	3		\$ 175,420	
GRAND TOTAL	780	17	763	128	31	83	\$ 13,455,558	

There were 17 reported incidents of arson of "other" mobile property. "Other" mobile property includes trailers, recreational vehicles, airplanes, boats, etc. One offense was cleared producing a 6% clearance rate. The estimated property damage was \$63,350 averaging \$3,726 per incident.

A total of 210 mobile property arsons were reported to law enforcement agencies in 1979. This is 28% of all reported arson. Twenty of these incidents were cleared for a 10% clearance rate. Juvenile arrests cleared 2%. Estimated mobile property damage due to arson reached \$2,398,610 for an average of \$11,422 per incident.

The miscellaneous or "all other" category includes crops, timber, fences, signs, etc. In 1979, a total of 54 incidents were reported in this category. This is 7% of the total number of arson incidents known to law enforcement agencies in 1979. Five of these offenses were cleared for a 9% clearance rate; juvenile arrests accounted for 6% of the clearances. The estimated value of property destroyed in the "other property" category was \$175,420 for an average cost per incident of \$3,249.

In summary, there were 763 arsons reported to Alabama's law enforcement agencies in 1979. Arson experienced a 17% clearance rate with juveniles accounting for 4% of the clearances. All totalled, property damage from arson was estimated at \$13,455,558 for Alabama in 1979. An average cost per incident was estimated at \$17,635.

CITY DATA

For the purpose of this report, Alabama's cities will be classified on the basis of population and include both incorporated and unincorporated areas. Population estimates are derived from data submitted by law enforcement agencies to the Alabama UCR. The city strata used in this report are as follows:

250,000 or more	1 city
50,000 - 250,000	6 cities
25,000 - 50,000	9 cities
10,000 - 25,000	17 cities
5,000 - 10,000	37 cities
1,000 - 5,000	121 cities
Less than 1,000	106 cities

The tables, on the following pages, group cities according to population and list ORI numbers and city names. The percent change is the increase or decrease in reported crime over 1978.

		HOMI	RAPE	ROBB	ASSLT	BURG	LARC	MVT
CITIES GREATER THAN 250,000								
AL0010200 BIRMINGHAM	1979:	93	285	1270	1476	8267	16881	3385
	1978:	74	191	966	1738	6859	13662	3169
	% CHANGE:	+26%	+49%	+31%	-15%	+21%	+24%	+7%
CITIES 50,000 - 250,000								
AL0020100 MOBILE	1979:	52	120	564	1027	5130	8042	945
	1978:	49	119	668	1107	4960	7420	892
	% CHANGE:	+6%	+1%	-16%	-7%	+3%	+8%	+6%
AL0030100 MONTGOMERY	1979:	37	47	242	89	3024	7169	588
	1978:	35	68	306	110	3731	7021	717
	% CHANGE:	+6%	-31%	-21%	-19%	-19%	+2%	-18%
AL0110100 ANNISTON	1979:	12	31	78	220	951	1715	201
	1978:	12	19	70	180	803	1527	215
	% CHANGE:	---	+63%	+11%	+22%	+18%	+12%	-7%
AL0310200 GADSDEN	1979:	2	11	33	146	592	1064	126
	1978:	17	21	91	290	1041	1878	222
	% CHANGE:	-88%	-48%	-64%	-50%	-43%	-43%	-43%
AL0470100 HUNTSVILLE	1979:	17	66	223	389	3816	6393	1032
	1978:	18	73	228	313	3626	5628	884
	% CHANGE:	-6%	-10%	-2%	+24%	+5%	+14%	+17%
AL0630100 TUSCALOOSA	1979:	3	31	94	434	1506	2724	234
	1978:	7	34	100	372	1282	2757	346
	% CHANGE:	-57%	-9%	-6%	+17%	+17%	-1%	-32%
CITIES 25,000 - 50,000								
AL0010100 BESSEMER	1979:	6	19	94	180	613	1285	205
	1978:	6	7	70	283	612	1294	198
	% CHANGE:	---	+171%	+34%	-36%	---	-1%	+4%
AL0011200 HOOVER	1979:	0	4	14	48	179	455	109
	1978:	0	3	13	37	137	522	131
	% CHANGE:	---	+33%	+8%	+30%	+31%	-13%	-17%
AL0020200 PRICHARD	1979:	14	30	141	205	1379	1044	145
	1978:	13	50	180	282	1740	1081	184
	% CHANGE:	+8%	-40%	-22%	-27%	-21%	-3%	-21%
AL0270100 SELMA	1979:	6	16	28	65	672	1282	75
	1978:	2	2	18	46	575	1323	75
	% CHANGE:	+200%	+700%	+56%	+41%	+17%	-3%	---
AL0380100 DOTHAN	1979:	4	18	59	264	1068	2028	167
	1978:	11	11	57	235	782	1657	130
	% CHANGE:	-64%	+64%	+4%	+12%	+37%	+22%	+28%
AL0410100 FLORENCE	1979:	1	3	31	2	343	965	155
	1978:	1	3	29	3	324	794	138
	% CHANGE:	---	---	+7%	-33%	+6%	+22%	+12%
AL0430100 AUBURN	1979:	2	10	11	48	399	734	57
	1978:	3	6	18	85	291	782	33
	% CHANGE:	-33%	+67%	-39%	-44%	+37%	-6%	+73%
AL0520100 DECATUR	1979:	3	3	29	11	362	876	152
	1978:	6	4	25	16	419	775	149
	% CHANGE:	-50%	-25%	+16%	-31%	-14%	+13%	+2%
AL0570100 PHENIX CITY	1979:	6	9	25	38	433	1058	94
	1978:	3	14	38	69	461	1013	99
	% CHANGE:	+100%	-36%	-34%	-45%	-6%	+4%	-5%

		HOMI	RAPE	ROBB	ASSLT	BURG	LARC	MVT
CITIES 10,000 - 25,000								
AL0010300 MOUNTAIN BROOK	1979:	2	0	3	18	76	283	31
	1978:	0	0	4	20	45	277	16
	% CHANGE:	---	---	-25%	-10%	+69%	+2%	+94%
AL0010400 FAIRFIELD	1979:	1	5	29	45	245	703	130
	1978:	1	6	22	21	161	621	132
	% CHANGE:	---	-17%	+32%	+114%	+52%	+13%	-2%
AL0011000 HOMEWOOD	1979:	4	12	57	41	292	1306	164
	1978:	1	4	47	71	307	1268	157
	% CHANGE:	+300%	+200%	+21%	-42%	-5%	+3%	+4%
AL0040100 PRATTVILLE	1979:	1	4	30	101	206	565	89
	1978:	0	2	4	4	103	407	42
	% CHANGE:	---	+100%	+650%	+2425%	+100%	+39%	+112%
AL0190200 ENTERPRISE	1979:	3	1	4	51	98	398	32
	1978:	0	4	4	41	154	389	17
	% CHANGE:	---	-75%	---	+24%	-36%	+2%	+88%
AL0200100 SHEFFIELD	1979:	2	1	17	22	201	478	18
	1978:	5	1	8	3	212	423	39
	% CHANGE:	-60%	---	+113%	+633%	-5%	+13%	-54%
AL0230100 ANDALUSIA	1979:	1	1	5	36	68	123	11
	1978:	1	1	3	13	64	59	4
	% CHANGE:	---	---	+67%	+177%	+6%	+108%	+175%
AL0250100 CULLMAN	1979:	0	0	7	17	124	283	38
	1978:	0	0	3	8	95	231	53
	% CHANGE:	---	---	+133%	+113%	+31%	+23%	-28%
AL0260100 OZARK	1979:	0	6	9	138	189	417	24
	1978:	1	2	8	203	165	354	15
	% CHANGE:	-100%	+200%	+13%	-32%	+15%	+18%	+60%
AL0430200 OPELIKA	1979:	2	8	33	84	392	827	72
	1978:	3	2	16	121	444	780	69
	% CHANGE:	-33%	+300%	+106%	-31%	-12%	+6%	+4%
AL0440100 ATHENS	1979:	0	0	15	10	104	266	19
	1978:	2	0	4	11	135	297	24
	% CHANGE:	-100%	---	+275%	-9%	-23%	-10%	-21%
AL0460100 TUSKEGEE	1979:	1	1	14	98	419	305	28
	1978:	4	3	13	62	209	240	20
	% CHANGE:	-75%	-67%	+8%	+58%	+100%	+27%	+40%
AL0550100 TROY	1979:	3	1	3	40	153	241	19
	1978:	3	3	2	61	171	225	16
	% CHANGE:	---	-67%	+50%	-34%	-11%	+7%	+19%
AL0610100 SYLACAUGA	1979:	1	1	5	0	136	233	29
	1978:	2	0	3	1	123	177	20
	% CHANGE:	-50%	---	+67%	-100%	+11%	+32%	+45%
AL0610200 TALLADEGA	1979:	2	3	8	120	252	509	35
	1978:	6	12	18	81	229	408	40
	% CHANGE:	-67%	-75%	-56%	+48%	+10%	+25%	-12%
AL0620100 ALEX CITY	1979:	2	2	22	53	272	375	19
	1978:	2	1	12	73	336	355	26
	% CHANGE:	---	+100%	+83%	-27%	-19%	+6%	-27%
AL0640100 JASPER	1979:	3	2	8	25	187	384	86
	1978:	1	6	10	46	22	303	100
	% CHANGE:	+200%	-67%	-20%	-46%	+750%	+27%	-14%

		HOMI	RAPE	ROBB	ASSLT	BURG	LARC	MVT
CITIES 5,000 - 10,000								
AL0010500 GARDENDALE	1979:	0	1	7	11	61	206	30
	1978:	0	1	3	15	70	351	34
	% CHANGE:	---	---	+133%	-27%	-13%	-41%	-12%
AL0010600 LEEDS	1979:	1	1	11	26	134	248	35
	1978:	1	2	11	34	164	204	41
	% CHANGE:	---	-50%	---	-24%	-18%	+22%	-15%
AL0010700 MIDFIELD	1979:	0	0	13	6	67	428	40
	1978:	0	0	11	7	60	402	48
	% CHANGE:	---	---	+18%	-14%	+12%	+6%	-17%
AL0010800 TARRANT	1979:	2	3	21	25	166	453	35
	1978:	1	2	14	37	160	291	52
	% CHANGE:	+100%	+50%	+50%	-32%	+4%	+56%	-33%
AL0010900 VESTAVIA HILLS	1979:	1	1	2	7	89	230	34
	1978:	0	0	2	2	44	118	31
	% CHANGE:	---	---	---	+250%	+102%	+95%	+10%
AL0011100 FULTONDALE	1979:	0	0	2	0	43	51	27
	1978:	1	0	2	1	45	41	32
	% CHANGE:	-100%	---	---	-100%	-4%	+24%	-16%
AL0011400 PLEASANT GROVE	1979:	0	0	0	5	43	67	5
	1978:	0	0	1	1	37	75	4
	% CHANGE:	---	---	-100%	+400%	+16%	-11%	+25%
AL0011900 HUEYTOWN	1979:	0	1	4	21	104	149	22
	1978:	0	1	2	20	84	152	24
	% CHANGE:	---	---	+100%	+5%	+24%	-2%	-8%
AL0020300 CHICKASAW	1979:	0	2	2	24	73	368	21
	1978:	1	2	6	49	98	380	32
	% CHANGE:	-100%	---	-67%	-51%	-26%	-3%	-34%
AL0020500 SARALAND	1979:	0	2	2	29	138	212	28
	1978:	0	2	4	38	132	156	15
	% CHANGE:	---	---	-50%	-24%	+5%	+36%	+87%
AL0050100 BAY MINETTE	1979:	0	0	3	59	51	125	12
	1978:	0	1	5	48	67	116	23
	% CHANGE:	---	-100%	-40%	+23%	-24%	+8%	-48%
AL0050200 FAIRHOPE	1979:	0	1	5	3	119	200	18
	1978:	0	0	1	8	118	157	6
	% CHANGE:	---	---	+400%	-62%	+1%	+27%	+200%
AL0060100 EUFAULA	1979:	2	2	20	78	195	491	20
	1978:	2	5	14	121	134	386	23
	% CHANGE:	---	-60%	+43%	-36%	+46%	+27%	-13%
AL0100100 GREENVILLE	1979:	0	0	2	53	66	148	9
	1978:	1	3	1	48	103	151	9
	% CHANGE:	-100%	-100%	+100%	+10%	-36%	-2%	---
AL0110200 JACKSONVILLE	1979:	0	4	1	59	153	146	24
	1978:	0	0	4	58	110	110	18
	% CHANGE:	---	---	-75%	+2%	+39%	+33%	+33%
AL0110300 PIEDMONT	1979:	1	0	0	22	31	87	16
	1978:	0	0	0	4	28	44	9
	% CHANGE:	---	---	---	+450%	+11%	+98%	+78%
AL0120200 LANETT	1979:	1	4	18	31	136	313	19
	1978:	2	3	7	34	105	218	12
	% CHANGE:	-50%	+33%	+157%	-9%	+30%	+44%	+58%

		HOMI	RAPE	ROBB	ASSLT	BURG	LARC	MVT
CITIES 5,000 - 10,000 (CONT)								
AL0140100 CLANTON	1979:	0	0	3	4	101	115	17
	1978:	1	0	3	0	83	88	24
	% CHANGE:	-100%	---	---	---	+22%	+31%	-29%
AL0160100 JACKSON	1979:	0	0	1	24	33	45	3
	1978:	0	0	1	41	25	64	4
	% CHANGE:	---	---	---	-41%	+32%	-30%	-25%
AL0200200 TUSCUMBIA	1979:	0	1	12	38	107	209	12
	1978:	1	3	3	37	102	274	27
	% CHANGE:	-100%	-67%	+300%	+3%	+5%	-24%	-56%
AL0200300 MUSCLE SHOALS	1979:	1	2	5	9	130	197	51
	1978:	1	1	10	3	90	196	48
	% CHANGE:	---	+100%	-50%	+200%	+44%	+1%	+6%
AL0230200 OPP	1979:	0	0	0	2	42	34	4
	1978:	0	2	0	13	49	39	3
	% CHANGE:	---	-100%	---	-85%	-14%	-13%	+33%
AL0260200 DALEVILLE	1979:	0	1	0	59	52	108	6
	1978:	0	2	1	12	33	78	5
	% CHANGE:	---	-50%	-100%	+392%	+58%	+38%	+20%
AL0280100 FORT PAYNE	1979:	0	0	4	16	90	317	37
	1978:	0	0	1	14	65	234	38
	% CHANGE:	---	---	+300%	+14%	+38%	+35%	-3%
AL0300100 ATMORE	1979:	1	1	5	43	91	86	2
	1978:	3	0	6	39	93	106	9
	% CHANGE:	-67%	---	-17%	+10%	-2%	-19%	-78%
AL0300200 BREWTON	1979:	0	0	0	1	62	175	7
	1978:	0	0	0	0	18	76	2
	% CHANGE:	---	---	---	---	+244%	+130%	+250%
AL0310100 ATTALLA	1979:	0	0	8	48	92	263	7
	1978:	0	1	6	49	72	235	3
	% CHANGE:	---	-100%	+33%	-2%	+28%	+12%	+133%
AL0330100 RUSSELLVILLE	1979:	0	1	3	32	41	138	20
	1978:	0	0	2	29	74	120	14
	% CHANGE:	---	---	+50%	+10%	-45%	+15%	+43%
AL0390100 SCOTTSBORO	1979:	1	1	2	28	94	261	46
	1978:	1	1	2	36	104	325	36
	% CHANGE:	---	---	---	-22%	-10%	-20%	+28%
AL0480100 DEMOPOLIS	1979:	0	1	2	41	82	166	8
	1978:	0	0	4	34	60	188	7
	% CHANGE:	---	---	-50%	+21%	+37%	-12%	+14%
AL0500100 ALBERTVILLE	1979:	0	1	1	7	142	263	36
	1978:	0	1	1	4	113	250	25
	% CHANGE:	---	---	---	+75%	+26%	+5%	+44%
AL0500200 GUNTERSVILLE	1979:	0	0	1	0	88	128	13
	1978:	0	0	0	0	94	123	16
	% CHANGE:	---	---	---	---	-6%	+4%	-19%
AL0500400 BOAZ	1979:	0	0	4	0	37	68	14
	1978:	0	0	0	0	30	74	14
	% CHANGE:	---	---	---	---	+23%	-8%	---
AL0520200 HARTSELLE	1979:	2	1	8	4	75	157	24
	1978:	0	0	7	4	76	98	34
	% CHANGE:	---	---	+14%	---	-1%	+60%	-29%

		HOMI	RAPE	ROBB	ASSLT	BURG	LARC	MVT
CITIES 5,000 - 10,000 (CONT)								
AL0560100 ROANOKE	1979:	1	1	0	4	34	37	4
	1978:	0	0	0	3	16	43	6
	% CHANGE:	----	----	---	+33%	+113%	-14%	-33%
AL0580100 PELL CITY	1979:	0	0	0	7	59	54	19
	1978:	0	1	0	0	42	19	24
	% CHANGE:	---	-100%	---	---	+40%	+184%	-21%
AL0630200 NORTHPORT	1979:	1	0	1	22	38	64	9
	1978:	0	5	13	109	157	262	39
	% CHANGE:	---	-100%	-92%	-80%	-76%	-76%	-77%
CITIES 1,000 - 5,000								
AL0011300 IRONDALE	1979:	0	1	13	9	104	226	48
	1978:	0	0	9	2	56	121	35
	% CHANGE:	---	---	+44%	+350%	+86%	+87%	+37%
AL0011500 ROOSEVELT CITY	1979:	0	0	0	24	33	2	0
	1978:	0	1	0	25	30	1	2
	% CHANGE:	---	-100%	---	-4%	+10%	+100%	-100%
AL0011600 GRAYSVILLE	1979:	0	0	0	6	12	31	4
	1978:	2	1	1	9	17	26	6
	% CHANGE:	-100%	-100%	-100%	-33%	-29%	+19%	-33%
AL0011700 BROWNSVILLE	1979:	0	2	0	1	40	1	2
	1978:	0	0	2	8	12	1	1
	% CHANGE:	----	----	-100%	-87%	+233%	----	+100%
AL0011800 BRIGHTON	1979:	1	1	8	7	120	63	14
	1978:	0	5	8	11	98	69	18
	% CHANGE:	----	-80%	----	-36%	+22%	-9%	-22%
AL0012000 LIPSCOMB	1979:	0	0	0	1	55	2	1
	1978:	0	1	3	3	69	5	1
	% CHANGE:	----	-100%	-100%	-67%	-20%	-60%	----
AL0012100 TRUSSVILLE	1979:	0	1	1	5	92	81	18
	1978:	0	0	0	0	48	69	10
	% CHANGE:	----	----	----	----	+92%	+17%	+80%
AL0012200 ADAMSVILLE	1979:	0	1	2	31	46	55	13
	1978:	0	0	2	2	48	39	10
	% CHANGE:	----	----	----	+1450%	-4%	+41%	+30%
AL0012300 WARRIOR	1979:	0	2	1	5	12	40	8
	1978:	0	1	2	5	17	17	3
	% CHANGE:	----	+100%	-50%	----	-29%	+135%	+167%
AL0020400 CITRONELLE	1979:	0	0	2	18	36	32	3
	1978:	0	1	1	13	47	39	5
	% CHANGE:	----	-100%	+100%	+38%	-23%	-18%	-40%
AL0020600 BAYOU LA BATRE	1979:	1	0	2	6	96	66	12
	1978:	0	1	0	37	105	85	16
	% CHANGE:	----	-100%	----	-84%	-9%	-22%	-25%
AL0020700 SATSUMA	1979:	10	0	1	1	49	110	4
	1978:	0	0	1	0	90	143	1
	% CHANGE:	----	----	----	----	-46%	-23%	+300%
AL0020800 MT. VERNON	1979:	0	0	0	2	1	1	0
	1978:	0	0	1	4	8	3	0
	% CHANGE:	----	----	-100%	-50%	-87%	-67%	----

		HOMI	RAPE	ROBB	ASSLT	BURG	LARC	MVT
CITIES 1,000 - 5,000 (CONT)								
AL0050300 FOLEY	1979:	2	0	1	25	67	96	12
	1978:	2	0	3	27	85	79	8
	% CHANGE:	---	---	-67%	-7%	-21%	+22%	+50%
AL0050500 ROBERTSDALE	1979:	0	0	1	3	12	37	2
	1978:	0	0	0	3	24	33	4
	% CHANGE:	---	---	---	---	-50%	+12%	-50%
AL0050800 DAPHNE	1979:	1	1	5	12	35	38	12
	1978:	1	1	0	20	39	39	5
	% CHANGE:	---	---	---	-40%	-10%	-3%	+140%
AL0060200 CLAYTON	1979:	0	0	0	0	3	0	0
	1978:	0	0	0	1	4	2	0
	% CHANGE:	---	---	---	-100%	-25%	-100%	---
AL0060300 CLIO	1979:	0	0	0	2	7	15	0
	1978:	0	0	0	0	3	0	1
	% CHANGE:	---	---	---	---	+133%	---	-100%
AL0070100 CENTREVILLE	1979:	0	0	0	6	8	0	3
	1978:	0	1	4	26	10	15	0
	% CHANGE:	---	-100%	-100%	-77%	-20%	-100%	---
AL0070200 BRENT	1979:	0	0	0	0	0	0	0
	1978:	0	0	0	0	0	0	0
	% CHANGE:	---	---	---	---	---	---	---
AL0070300 WEST BLOCTON	1979:	0	0	0	0	0	0	0
	1978:	0	0	0	0	0	1	0
	% CHANGE:	---	---	---	---	---	-100%	---
AL0080100 ONEONTA	1979:	0	0	0	0	0	0	0
	1978:	0	0	0	0	0	0	0
	% CHANGE:	---	---	---	---	---	---	---
AL0080200 BLOUNTSVILLE	1979:	0	0	0	1	2	0	4
	1978:	0	0	1	0	5	2	2
	% CHANGE:	---	---	-100%	---	-60%	-100%	+100%
AL0090100 UNION SPRINGS	1979:	0	0	0	46	41	50	2
	1978:	1	1	2	8	30	36	2
	% CHANGE:	-100%	-100%	-100%	+475%	+37%	+39%	---
AL0100200 GEORGIANA	1979:	0	0	0	0	5	1	2
	1978:	0	0	0	3	6	3	0
	% CHANGE:	---	---	---	-100%	-17%	-67%	---
AL0110400 WEAVER	1979:	0	1	0	18	35	76	8
	1978:	0	0	0	12	29	34	4
	% CHANGE:	---	---	---	+50%	+21%	+124%	+100%
AL0110500 OXFORD	1979:	0	3	8	50	224	246	72
	1978:	1	1	1	20	119	238	55
	% CHANGE:	-100%	+200%	+700%	+150%	+88%	+3%	+31%
AL0110600 HOBSON CITY	1979:	0	0	0	0	2	0	0
	1978:	0	0	0	2	0	1	0
	% CHANGE:	---	---	---	-100%	---	-100%	---
AL0120100 LAFAYETTE	1979:	0	0	2	25	21	32	3
	1978:	0	0	1	6	27	4	4
	% CHANGE:	---	---	+100%	+317%	-22%	+700%	-25%
AL0130100 CENTRE	1979:	0	0	0	0	8	20	2
	1978:	0	0	0	0	4	30	2
	% CHANGE:	---	---	---	---	+100%	-33%	---

		HOMI	RAPE	ROBB	ASSLT	BURG	LARC	MVT
CITIES 1,000 - 5,000 (CONT)								
AL0140300 JEMISON	1979:	0	0	0	0	3	0	0
	1978:	0	0	0	0	7	0	1
	% CHANGE:	---	---	---	---	-57%	---	-100%
AL0150100 BUTLER	1979:	0	0	0	0	0	0	0
	1978:	0	0	0	1	2	1	0
	% CHANGE:	---	---	---	-100%	-100%	-100%	---
AL0160200 THOMASVILLE	1979:	0	0	0	1	22	27	2
	1978:	0	0	2	2	15	31	1
	% CHANGE:	---	---	-100%	-50%	+47%	-13%	+100%
AL0160300 GROVE HILL	1979:	0	0	0	0	12	5	1
	1978:	0	0	0	4	12	2	1
	% CHANGE:	---	---	---	-100%	---	+150%	---
AL0170100 ASHLAND	1979:	0	0	0	6	0	4	0
	1978:	0	0	0	15	0	0	0
	% CHANGE:	---	---	---	-60%	---	---	---
AL0170200 LINEVILLE	1979:	0	0	0	15	0	3	0
	1978:	0	0	0	4	0	4	0
	% CHANGE:	---	---	---	+275%	---	-25%	---
AL0180100 HEFLIN	1979:	0	0	0	0	15	22	3
	1978:	0	0	0	0	15	24	2
	% CHANGE:	---	---	---	---	---	-8%	+50%
AL0190100 ELBA	1979:	1	0	0	4	21	41	3
	1978:	0	0	0	12	17	20	1
	% CHANGE:	---	---	---	-67%	+24%	+105%	+200%
AL0190300 NEW BROCKTON	1979:	0	0	0	2	9	6	2
	1978:	0	1	0	5	6	5	0
	% CHANGE:	---	-100%	---	-60%	+50%	+20%	---
AL0200400 CHEROKEE	1979:	0	0	0	2	4	4	1
	1978:	0	0	0	2	14	0	2
	% CHANGE:	---	---	---	---	-71%	---	-50%
AL0200500 LEIGHTON	1979:	0	0	0	0	1	0	0
	1978:	0	0	0	0	14	0	0
	% CHANGE:	---	---	---	---	-93%	---	---
AL0200600 LITTLEVILLE	1979:	0	1	0	1	11	0	0
	1978:	0	0	1	2	13	7	1
	% CHANGE:	---	---	-100%	-50%	-15%	-100%	-100%
AL0210100 EVERGREEN	1979:	0	0	0	0	0	27	0
	1978:	0	0	0	0	0	23	1
	% CHANGE:	---	---	---	---	---	+17%	-100%
AL0220100 GOODWATER	1979:	0	0	0	2	7	0	0
	1978:	0	0	2	2	8	0	0
	% CHANGE:	---	---	-100%	---	-12%	---	---
AL0220200 ROCKFORD	1979:	0	0	0	3	2	2	0
	1978:	0	0	0	1	0	0	0
	% CHANGE:	---	---	---	+200%	---	---	---
AL0230300 FLORALA	1979:	0	0	0	30	9	22	0
	1978:	1	1	1	1	6	22	3
	% CHANGE:	-100%	-100%	-100%	+2900%	+50%	---	-100%
AL0240100 LUVERNE	1979:	0	0	0	0	0	0	0
	1978:	0	0	0	0	0	2	0
	% CHANGE:	---	---	---	---	---	-100%	---

		HOMI	RAPE	ROBB	ASSLT	BURG	LARC	MVT
CITIES 1,000 - 5,000 (CONT)								
AL0240200 BRANTLEY	1979:	0	0	0	2	7	0	0
	1978:	0	0	0	6	0	2	0
	% CHANGE:	---	---	---	-67%	---	-100%	---
AL0250200 HANCEVILLE	1979:	0	0	1	1	14	26	4
	1978:	0	0	0	3	6	11	4
	% CHANGE:	---	---	---	-67%	+133%	+136%	---
AL0260500 NEWTON	1979:	0	0	1	2	3	7	2
	1978:	0	0	0	0	1	0	1
	% CHANGE:	---	---	---	---	+200%	---	+100%
AL0260600 MIDLAND CITY	1979:	0	0	0	0	5	0	0
	1978:	0	0	0	0	3	3	0
	% CHANGE:	---	---	---	---	+67%	-100%	---
AL0280200 COLLINSVILLE	1979:	0	1	2	1	13	20	3
	1978:	0	0	0	5	14	32	2
	% CHANGE:	---	---	---	-80%	-7%	-37%	+50%
AL0280700 RAINSVILLE	1979:	0	0	0	0	38	46	13
	1978:	0	0	0	0	14	27	7
	% CHANGE:	---	---	---	---	+171%	+70%	+86%
AL0281000 CROSSVILLE	1979:	0	0	0	0	2	1	0
	1978:	0	0	0	0	0	0	0
	% CHANGE:	---	---	---	---	---	---	---
AL0290100 WETUMPKA	1979:	0	0	4	12	58	84	10
	1978:	0	0	0	7	39	50	2
	% CHANGE:	---	---	---	+71%	+49%	+68%	+400%
AL0290200 TALLASSEE	1979:	0	0	1	19	41	98	4
	1978:	2	2	1	18	42	70	5
	% CHANGE:	-100%	-100%	---	+6%	-2%	+40%	-20%
AL0290300 ECLECTIC	1979:	0	0	0	0	8	5	0
	1978:	0	0	0	2	2	3	1
	% CHANGE:	---	---	---	-100%	+300%	+67%	-100%
AL0290600 MILLBROOK	1979:	0	1	3	14	60	65	17
	1978:	2	2	0	18	25	30	3
	% CHANGE:	-100%	-50%	---	-22%	+140%	+117%	+467%
AL0300300 EAST BREWTON	1979:	0	0	0	6	22	5	4
	1978:	0	0	0	2	4	0	0
	% CHANGE:	---	---	---	+200%	+450%	---	---
AL0300400 FLOMATON	1979:	0	0	1	6	8	46	2
	1978:	0	1	0	6	15	23	3
	% CHANGE:	---	-100%	---	---	-47%	+100%	-33%
AL0310400 GLENCOE	1979:	1	0	0	13	14	5	1
	1978:	0	0	3	11	11	10	2
	% CHANGE:	---	---	-100%	+18%	+27%	-50%	-50%
AL0310500 RAINBOW CITY	1979:	0	0	2	7	41	131	20
	1978:	0	0	2	3	28	57	8
	% CHANGE:	---	---	---	+133%	+46%	+130%	+150%
AL0310600 HOKES BLUFF	1979:	0	0	1	3	13	24	0
	1978:	0	0	0	0	17	26	1
	% CHANGE:	---	---	---	---	-24%	-8%	-100%
AL0320100 FAYETTE	1979:	0	0	2	6	52	86	10
	1978:	0	0	0	3	39	45	7
	% CHANGE:	---	---	---	+100%	+33%	+91%	+43%

		HOMI	RAPE	ROBB	ASSLT	BURG	LARC	MVT
CITIES 1,000 - 5,000 (CONT)								
AL0330200 PHIL CAMPBELL	1979:	0	0	0	11	21	16	3
	1978:	0	0	0	6	14	5	1
	% CHANGE:	---	---	---	+83%	+50%	+220%	+200%
AL0330300 RED BAY	1979:	0	0	2	4	0	0	2
	1978:	0	0	0	2	0	0	3
	% CHANGE:	---	---	---	+100%	---	---	-33%
AL0340100 GENEVA	1979:	0	0	1	1	21	55	4
	1978:	0	0	1	1	3	6	2
	% CHANGE:	---	---	---	---	+600%	+817%	+100%
AL0340200 SAMSON	1979:	0	0	0	0	0	0	0
	1978:	0	0	0	0	0	0	0
	% CHANGE:	---	---	---	---	---	---	---
AL0340300 HARTFORD	1979:	0	0	0	0	5	3	0
	1978:	0	0	0	0	1	3	2
	% CHANGE:	---	---	---	---	+400%	---	-100%
AL0340400 SLOCOMB	1979:	0	0	0	5	6	7	4
	1978:	0	0	0	2	3	5	1
	% CHANGE:	---	---	---	+150%	+100%	+40%	+300%
AL0350100 EUTAW	1979:	2	0	0	0	39	17	1
	1978:	0	0	2	0	37	35	5
	% CHANGE:	---	---	-100%	---	+5%	-51%	-80%
AL0360100 GREENSBORO	1979:	0	0	2	0	2	0	0
	1978:	0	0	3	4	15	12	1
	% CHANGE:	---	---	-33%	-100%	-87%	-100%	-100%
AL0370100 ABBEVILLE	1979:	2	0	0	3	21	14	1
	1978:	0	1	1	3	12	21	4
	% CHANGE:	---	-100%	-100%	---	+75%	-33%	-75%
AL0370200 HEADLAND	1979:	1	0	4	21	23	56	5
	1978:	0	0	0	2	1	3	0
	% CHANGE:	---	---	---	+950%	+2200%	+1767%	---
AL0380200 ASHFORD	1979:	0	0	0	0	0	0	0
	1978:	0	0	1	0	6	0	0
	% CHANGE:	---	---	-100%	---	-100%	---	---
AL0380500 COTTONWOOD	1979:	0	0	0	0	0	0	2
	1978:	0	0	0	0	7	0	0
	% CHANGE:	---	---	---	---	-100%	---	---
AL0390200 BRIDGEPORT	1979:	0	0	2	2	5	2	5
	1978:	0	0	0	0	13	2	8
	% CHANGE:	---	---	---	---	-62%	---	-37%
AL0390300 STEVENSON	1979:	0	1	0	21	16	50	14
	1978:	0	0	0	1	16	10	13
	% CHANGE:	---	---	---	+2000%	---	+400%	+8%
AL0400100 SULLIGENT	1979:	0	0	1	0	9	0	4
	1978:	0	0	0	0	2	0	3
	% CHANGE:	---	---	---	---	+350%	---	+33%
AL0400200 VERNON	1979:	0	0	0	0	0	0	0
	1978:	0	0	0	0	0	0	0
	% CHANGE:	---	---	---	---	---	---	---
AL0400400 MILLPORT	1979:	0	0	0	0	0	0	0
	1978:	0	0	0	0	0	0	0
	% CHANGE:	---	---	---	---	---	---	---

		HOMI	RAPE	ROBB	ASSLT	BURG	LARC	MVT
CITIES 1,000 - 5,000 (CONT)								
AL0420100 MOULTON	1979:	0	0	0	0	20	30	3
	1978:	0	0	1	3	12	17	17
	% CHANGE:	---	---	-100%	-100%	+67%	+76%	-82%
AL0420200 TOWNCREEK	1979:	0	0	0	0	0	0	0
	1978:	0	0	0	0	0	0	0
	% CHANGE:	---	---	---	---	---	---	---
AL0450100 FORT DEPOSIT	1979:	0	0	3	6	9	15	2
	1978:	1	0	0	1	5	4	3
	% CHANGE:	-100%	---	---	+500%	+80%	+275%	-33%
AL0470200 MADISON	1979:	0	1	1	14	58	75	4
	1978:	0	0	3	26	84	114	11
	% CHANGE:	---	---	-67%	-46%	-31%	-34%	-64%
AL0470400 NEW HOPE	1979:	0	0	0	6	27	18	5
	1978:	0	0	1	6	14	17	4
	% CHANGE:	---	---	-100%	---	+93%	+6%	+25%
AL0480200 LINDEN	1979:	0	0	0	0	3	0	0
	1978:	0	0	0	0	3	4	0
	% CHANGE:	---	---	---	---	---	-100%	---
AL0490100 HAMILTON	1979:	0	1	3	1	31	46	6
	1978:	1	0	0	4	18	28	11
	% CHANGE:	-100%	---	---	-75%	+72%	+64%	-45%
AL0490200 WINFIELD	1979:	0	0	1	0	5	32	3
	1978:	0	0	1	1	8	20	6
	% CHANGE:	---	---	---	-100%	-37%	+60%	-50%
AL0490300 GUIN	1979:	0	0	0	0	0	0	0
	1978:	0	0	0	0	1	0	1
	% CHANGE:	---	---	---	---	-100%	---	-100%
AL0500300 ARAB	1979:	0	0	0	0	27	96	17
	1978:	0	0	1	0	33	80	8
	% CHANGE:	---	---	-100%	---	-18%	+20%	+113%
AL0510100 MONROEVILLE	1979:	1	0	1	7	35	64	5
	1978:	0	0	1	0	35	36	1
	% CHANGE:	---	---	---	---	---	+78%	+400%
AL0510200 FRISCO CITY	1979:	0	0	0	1	16	0	0
	1978:	0	0	0	4	3	2	0
	% CHANGE:	---	---	---	-75%	+433%	-100%	---
AL0530100 MARION	1979:	0	0	2	35	58	88	9
	1978:	0	0	0	33	52	98	5
	% CHANGE:	---	---	---	+6%	+12%	-10%	+80%
AL0530200 UNION TOWN	1979:	1	0	1	25	2	2	0
	1978:	1	2	0	34	1	6	2
	% CHANGE:	---	-100%	---	-26%	+100%	-67%	-100%
AL0540100 ALICEVILLE	1979:	0	0	0	4	2	7	0
	1978:	0	0	0	2	1	3	0
	% CHANGE:	---	---	---	+100%	+100%	+133%	---
AL0540200 GORDO	1979:	0	0	0	1	4	14	0
	1978:	1	0	0	3	6	7	1
	% CHANGE:	-100%	---	---	-67%	-33%	+100%	-100%
AL0540300 REFORM	1979:	0	0	1	0	2	7	0
	1978:	0	0	0	3	6	8	1
	% CHANGE:	---	---	---	-100%	-67%	-12%	-100%

		HOMI	RAPE	ROBB	ASSLT	BURG	LARC	MVT
CITIES 1,000 - 5,000 (CONT)								
AL0550200 BRUNDIDGE	1979:	0	0	0	19	7	8	0
	1978:	0	0	0	0	0	0	0
	% CHANGE:	---	---	---	---	---	---	---
AL0580300 RAGLAND	1979:	0	0	0	0	1	3	1
	1978:	0	0	0	2	9	0	2
	% CHANGE:	---	---	---	-100%	-89%	---	-50%
AL0580400 SPRINGVILLE	1979:	0	0	0	0	0	1	0
	1978:	0	0	1	0	1	0	2
	% CHANGE:	---	---	-100%	---	-100%	---	-100%
AL0590100 CALERA	1979:	0	0	1	4	25	32	12
	1978:	0	0	2	13	32	27	6
	% CHANGE:	---	---	-50%	-69%	-22%	+19%	+100%
AL0590200 COLUMBIANA	1979:	0	0	0	4	19	35	3
	1978:	0	0	0	1	12	16	7
	% CHANGE:	---	---	---	+300%	+58%	+119%	-57%
AL0590300 MONTEVALLO	1979:	0	1	0	1	20	55	4
	1978:	0	0	0	3	24	19	4
	% CHANGE:	---	---	---	-67%	-17%	+189%	---
AL0590400 ALABASTER	1979:	0	2	3	35	54	115	10
	1978:	2	0	3	42	44	72	16
	% CHANGE:	-100%	---	---	-17%	+23%	+60%	-37%
AL0590500 VINCENT	1979:	0	0	0	0	0	0	0
	1978:	0	0	0	0	0	0	0
	% CHANGE:	---	---	---	---	---	---	---
AL0590700 HELENA	1979:	0	0	2	4	26	28	2
	1978:	0	0	1	4	18	51	1
	% CHANGE:	---	---	+100%	---	+44%	-45%	+100%
AL0600100 YORK	1979:	0	0	0	3	2	0	0
	1978:	0	0	0	0	16	0	0
	% CHANGE:	---	---	---	---	-87%	---	---
AL0600200 LIVINGSTON	1979:	0	1	0	36	20	80	6
	1978:	0	2	2	16	23	53	2
	% CHANGE:	---	-50%	-100%	+125%	-13%	+51%	+200%
AL0610300 CHILDERSBURG	1979:	0	0	1	0	52	64	7
	1978:	0	0	1	10	40	65	7
	% CHANGE:	---	---	---	-100%	+30%	-2%	---
AL0610400 LINCOLN	1979:	0	0	1	0	17	7	0
	1978:	0	0	1	0	14	0	2
	% CHANGE:	---	---	---	---	+21%	---	-100%
AL0620200 DADEVILLE	1979:	3	0	1	2	15	3	8
	1978:	0	0	0	2	8	7	2
	% CHANGE:	---	---	---	---	+88%	-57%	+300%
AL0620300 CAMP HILL	1979:	0	0	0	2	1	1	0
	1978:	0	0	0	1	0	0	0
	% CHANGE:	---	---	---	+100%	---	---	---
AL0640300 CORDOVA	1979:	0	0	1	1	32	43	3
	1978:	1	0	1	1	28	39	14
	% CHANGE:	-100%	---	---	---	+14%	+10%	-79%
AL0640400 DORA	1979:	0	0	0	2	25	28	11
	1978:	0	1	1	0	22	11	5
	% CHANGE:	---	-100%	-100%	---	+14%	+155%	+120%

		HOMI	RAPE	ROBB	ASSLT	BURG	LARC	MVT
CITIES 1,000 - 5,000 (CONT)								
AL0640500 SUMITON	1979:	0	0	2	2	45	48	20
	1978:	0	0	3	0	42	48	15
	% CHANGE:	---	---	-33%	---	+7%	---	+33%
AL0640600 PARRISH	1979:	1	1	0	1	15	9	5
	1978:	0	0	2	3	11	2	2
	% CHANGE:	---	---	-100%	-67%	+36%	+350%	+150%
AL0650300 CHATOM	1979:	0	0	0	6	2	2	2
	1978:	0	0	0	5	1	5	0
	% CHANGE:	---	---	---	+20%	+100%	-60%	---
AL0660100 CAMDEN	1979:	0	0	0	11	0	4	0
	1978:	0	0	0	9	0	3	0
	% CHANGE:	---	---	---	+22%	---	+33%	---
AL0670200 HALEYVILLE	1979:	0	0	0	2	22	61	11
	1978:	0	0	2	0	21	30	7
	% CHANGE:	---	---	-100%	---	+5%	+103%	+57%
CITIES UNDER 1000								
AL0012500 TRAFFORD	1979:	0	0	0	0	1	0	1
	1978:	0	0	0	0	0	0	0
	% CHANGE:	---	---	---	---	---	---	---
AL0012600 MORRIS	1979:	0	0	0	0	2	4	0
	1978:	0	0	0	0	2	0	1
	% CHANGE:	---	---	---	---	---	---	-100%
AL0012700 BROOKSIDE	1979:	0	0	0	1	5	6	0
	1978:	0	0	0	3	5	0	3
	% CHANGE:	---	---	---	-67%	---	---	-100%
AL0012800 CARDIFF	1979:	0	0	0	0	0	2	0
	1978:	N/A	N/A	N/A	N/A	N/A	N/A	N/A
	% CHANGE:	---	---	---	---	---	---	---
AL0012900 KIMBERLY	1979:	0	0	0	0	1	5	1
	1978:	0	0	0	0	12	2	2
	% CHANGE:	---	---	---	---	-92%	+150%	-50%
AL0020900 WILMER	1979:	0	0	3	15	20	19	4
	1978:	0	0	0	10	24	9	1
	% CHANGE:	---	---	---	+50%	-17%	+111%	+300%
AL0050400 GULF SHORES	1979:	0	1	0	14	60	106	9
	1978:	0	0	0	3	38	14	2
	% CHANGE:	---	---	---	+367%	+58%	+657%	+350%
AL0050600 LOXLEY	1979:	0	0	0	0	0	0	0
	1978:	0	0	0	3	5	4	1
	% CHANGE:	---	---	---	-100%	-100%	-100%	-100%
AL0050700 SILVER HILL	1979:	0	0	0	0	0	0	0
	1978:	0	0	0	0	1	0	0
	% CHANGE:	---	---	---	---	-100%	---	---
AL0050900 SUMMERDALE	1979:	0	0	0	1	3	4	0
	1978:	0	1	1	2	7	8	3
	% CHANGE:	---	-100%	-100%	-50%	-57%	-50%	-100%
AL0060400 LOUISVILLE	1979:	1	1	0	0	3	6	0
	1978:	0	0	0	0	2	8	0
	% CHANGE:	---	---	---	---	+50%	-25%	---

		HOMI	RAPE	ROBB	ASSLT	BURG	LARC	MVT
CITIES UNDER 1000 (CONT)								
AL0080300 CLEVELAND	1979:	0	0	0	1	0	0	1
	1978:	0	0	0	0	1	0	0
	% CHANGE:	---	---	---	---	-100%	---	---
AL0080400 SNEAD	1979:	0	0	0	0	3	9	3
	1978:	0	0	1	0	5	12	2
	% CHANGE:	---	---	-100%	---	-40%	-25%	+50%
AL0100300 MCKENZIE	1979:	0	1	1	5	13	22	0
	1978:	N/A	N/A	N/A	N/A	N/A	N/A	N/A
	% CHANGE:	---	---	---	---	---	---	---
AL0110700 OHATCHEE	1979:	0	0	1	0	5	1	0
	1978:	0	0	0	0	5	3	0
	% CHANGE:	---	---	---	---	---	-67%	---
AL0130200 CEDAR BLUFF	1979:	0	0	0	9	56	26	2
	1978:	1	0	0	5	7	11	1
	% CHANGE:	-100%	---	---	+80%	+700%	+136%	+100%
AL0140200 MAPLESVILLE	1979:	0	0	0	0	1	2	1
	1978:	0	0	0	0	2	0	3
	% CHANGE:	---	---	---	---	-50%	---	-67%
AL0140400 THORSBY	1979:	0	0	1	0	18	12	3
	1978:	0	0	0	0	16	4	3
	% CHANGE:	---	---	---	---	+13%	+200%	---
AL0150200 GILBERTTOWN	1979:	0	0	0	0	0	0	0
	1978:	0	0	0	0	0	0	0
	% CHANGE:	---	---	---	---	---	---	---
AL0150400 SILAS	1979:	0	0	0	1	0	0	0
	1978:	0	0	0	3	0	0	0
	% CHANGE:	---	---	---	-67%	---	---	---
AL0180200 RANBURNE	1979:	0	0	0	0	0	0	0
	1978:	0	0	0	0	0	0	0
	% CHANGE:	---	---	---	---	---	---	---
AL0190400 KINSTON	1979:	0	0	0	0	3	0	1
	1978:	0	0	0	0	0	0	0
	% CHANGE:	---	---	---	---	---	---	---
AL0230500 RED LEVEL	1979:	0	0	0	0	1	1	0
	1978:	0	0	0	0	0	0	0
	% CHANGE:	---	---	---	---	---	---	---
AL0230600 LOCKHART	1979:	0	0	0	0	1	1	0
	1978:	0	0	0	0	0	0	0
	% CHANGE:	---	---	---	---	---	---	---
AL0240300 DOZIER	1979:	0	0	0	0	0	0	0
	1978:	N/A	N/A	N/A	N/A	N/A	N/A	N/A
	% CHANGE:	---	---	---	---	---	---	---
AL0250300 GARDEN CITY	1979:	0	0	0	1	0	0	0
	1978:	0	0	0	0	0	1	0
	% CHANGE:	---	---	---	---	---	-100%	---
AL0260300 LEVEL PLAINS	1979:	0	0	0	1	0	0	0
	1978:	1	0	0	0	4	4	1
	% CHANGE:	-100%	---	---	---	-100%	-100%	-100%
AL0260400 NAPIER FIELD	1979:	0	0	0	0	5	0	0
	1978:	0	0	0	0	0	0	0
	% CHANGE:	---	---	---	---	---	---	---

		HOMI	RAPE	ROBB	ASSLT	BURG	LARC	MVT
CITIES UNDER 1000 (CONT)								
AL0260700 PINCKARD	1979:	0	0	0	0	1	0	0
	1978:	N/A	N/A	N/A	N/A	N/A	N/A	N/A
	% CHANGE:	---	---	---	---	---	---	---
AL0260800 ARITON	1979:	0	0	0	2	6	2	0
	1978:	0	0	0	1	1	0	0
	% CHANGE:	---	---	---	+100%	+500%	---	---
AL0260900 CLAYHATCHEE	1979:	0	0	0	1	0	0	3
	1978:	0	0	0	0	0	0	0
	% CHANGE:	---	---	---	---	---	---	---
AL0280300 GERALDINE	1979:	0	0	0	0	3	0	2
	1978:	0	0	0	2	6	1	4
	% CHANGE:	---	---	---	-100%	-50%	-100%	-50%
AL0280400 HENAGAR	1979:	0	0	0	0	20	19	5
	1978:	0	0	0	0	13	28	11
	% CHANGE:	---	---	---	---	+54%	-32%	-55%
AL0280500 POWELLS CROSSROADS	1979:	0	0	0	0	0	0	2
	1978:	0	0	0	0	0	0	0
	% CHANGE:	---	---	---	---	---	---	---
AL0280600 MENTONE	1979:	0	0	0	0	3	0	0
	1978:	0	0	0	0	0	0	0
	% CHANGE:	---	---	---	---	---	---	---
AL0280800 HAMMONDVILLE	1979:	0	0	0	0	0	0	0
	1978:	N/A	N/A	N/A	N/A	N/A	N/A	N/A
	% CHANGE:	---	---	---	---	---	---	---
AL0281100 FYFFE	1979:	0	0	0	0	0	0	0
	1978:	0	0	0	0	0	0	0
	% CHANGE:	---	---	---	---	---	---	---
AL0281200 SYLVANIA	1979:	0	0	0	0	15	3	2
	1978:	0	0	1	1	11	6	4
	% CHANGE:	---	---	-100%	-100%	+36%	-50%	-50%
AL0281300 VALLEY HEAD	1979:	0	0	0	0	4	0	0
	1978:	0	0	0	0	0	0	0
	% CHANGE:	---	---	---	---	---	---	---
AL0281400 IDER	1979:	0	0	0	0	8	7	5
	1978:	0	0	0	0	5	4	3
	% CHANGE:	---	---	---	---	+60%	+75%	+67%
AL0290400 COOSADA	1979:	0	0	0	0	6	10	4
	1978:	N/A	N/A	N/A	N/A	N/A	N/A	N/A
	% CHANGE:	---	---	---	---	---	---	---
AL0310700 SOUTHSIDE	1979:	0	1	1	8	33	64	6
	1978:	0	0	0	5	30	30	0
	% CHANGE:	---	---	---	+60%	+10%	+113%	---
AL0310800 SARDIS	1979:	0	0	4	1	16	21	4
	1978:	0	0	2	3	16	13	0
	% CHANGE:	---	---	+100%	-67%	---	+62%	---
AL0310900 ALTOONA	1979:	0	0	0	0	0	0	0
	1978:	0	0	0	0	0	0	0
	% CHANGE:	---	---	---	---	---	---	---
AL0320200 BERRY	1979:	0	0	0	0	0	0	0
	1978:	0	0	0	0	0	0	0
	% CHANGE:	---	---	---	---	---	---	---

		HOMI	RAPE	ROBB	ASSLT	BURG	LARC	MVT
CITIES UNDER 1000 (CONT)								
AL0330400 VINA	1979:	0	0	0	0	0	8	0
	1978:	0	0	0	0	0	0	0
	% CHANGE:	---	---	---	---	---	---	---
AL0330500 HODGES	1979:	0	0	0	0	0	0	0
	1978:	0	0	0	0	0	0	0
	% CHANGE:	---	---	---	---	---	---	---
AL0340500 COFFEE SPRINGS	1979:	0	0	0	0	0	0	0
	1978:	0	0	0	0	0	0	0
	% CHANGE:	---	---	---	---	---	---	---
AL0360200 MOUNDVILLE	1979:	0	0	0	2	3	0	0
	1978:	0	0	0	2	2	3	0
	% CHANGE:	---	---	---	---	+50%	-100%	---
AL0370300 NEWVILLE	1979:	0	0	0	4	6	0	0
	1978:	0	0	0	0	1	0	0
	% CHANGE:	---	---	---	---	+500%	---	---
AL0380300 GORDON	1979:	0	1	0	2	9	0	0
	1978:	0	0	0	0	0	0	0
	% CHANGE:	---	---	---	---	---	---	---
AL0380400 COLUMBIA	1979:	0	0	0	0	3	0	0
	1978:	0	0	0	3	0	0	0
	% CHANGE:	---	---	---	-100%	---	---	---
AL0390400 HOLLYWOOD	1979:	0	0	0	47	28	6	3
	1978:	0	1	0	111	40	23	8
	% CHANGE:	---	-100%	---	-58%	-30%	-74%	-62%
AL0390500 PISGAH	1979:	0	0	0	1	15	11	2
	1978:	0	0	0	1	8	1	0
	% CHANGE:	---	---	---	---	+88%	+1000%	---
AL0390600 DUTTON	1979:	0	0	0	0	1	0	2
	1978:	0	0	0	0	0	0	0
	% CHANGE:	---	---	---	---	---	---	---
AL0390700 SECTION	1979:	0	0	0	1	15	1	0
	1978:	0	0	0	0	0	1	0
	% CHANGE:	---	---	---	---	---	---	---
AL0400300 KENNEDY	1979:	0	0	0	0	1	0	0
	1978:	0	0	0	0	0	0	0
	% CHANGE:	---	---	---	---	---	---	---
AL0410200 WATERLOO	1979:	0	0	0	0	0	0	0
	1978:	0	0	0	0	1	0	0
	% CHANGE:	---	---	---	---	-100%	---	---
AL0410300 ANDERSON	1979:	0	0	0	0	0	0	0
	1978:	0	0	0	0	0	0	0
	% CHANGE:	---	---	---	---	---	---	---
AL0410600 ROGERSVILLE	1979:	0	0	0	0	2	0	0
	1978:	0	0	0	0	1	0	1
	% CHANGE:	---	---	---	---	+100%	---	-100%
AL0410700 KILLEN	1979:	0	0	0	1	15	13	1
	1978:	0	0	1	1	7	5	2
	% CHANGE:	---	---	-100%	---	+114%	+160%	-50%
AL0420300 COURTLAND	1979:	0	0	0	1	0	0	0
	1978:	0	0	0	1	2	0	0
	% CHANGE:	---	---	---	---	-100%	---	---

		HOMI	RAPE	ROBB	ASSLT	BURG	LARC	MVT
CITIES UNDER 1000 (CONT)								
AL0440200 ARDMORE	1979:	0	0	1	1	12	19	1
	1978:	0	0	0	2	4	25	2
	% CHANGE:	---	---	---	-50%	+200%	-24%	-50%
AL0440300 ELKMONT	1979:	0	0	0	0	1	1	0
	1978:	0	0	0	0	0	0	0
	% CHANGE:	---	---	---	---	---	---	---
AL0450200 HAYNEVILLE	1979:	0	0	0	0	10	0	0
	1978:	0	0	0	0	10	0	0
	% CHANGE:	---	---	---	---	---	---	---
AL0460200 NOTASULGA	1979:	0	0	0	3	10	11	0
	1978:	0	0	1	2	5	1	0
	% CHANGE:	---	---	-100%	+50%	+100%	+1000%	---
AL0470300 GURLEY	1979:	0	0	0	3	14	1	1
	1978:	0	0	0	4	8	1	0
	% CHANGE:	---	---	---	-25%	+75%	---	---
AL0470500 OWENS CROSSROADS	1979:	0	1	0	5	1	18	2
	1978:	0	0	1	5	0	27	1
	% CHANGE:	---	---	-100%	---	---	-33%	+100%
AL0480300 THOMASTON	1979:	0	0	0	0	2	3	0
	1978:	0	0	1	3	4	1	0
	% CHANGE:	---	---	-100%	-100%	-50%	+200%	---
AL0480400 FAUNSDALE	1979:	0	0	0	0	0	0	0
	1978:	0	0	0	2	0	3	0
	% CHANGE:	---	---	---	-100%	---	-100%	---
AL0480500 MYRTLEWOOD	1979:	0	0	0	0	0	0	0
	1978:	0	0	0	0	0	0	0
	% CHANGE:	---	---	---	---	---	---	---
AL0490400 HACKLEBURG	1979:	0	0	0	0	0	0	0
	1978:	0	0	0	0	0	0	0
	% CHANGE:	---	---	---	---	---	---	---
AL0490500 BRILLIANT	1979:	0	0	0	0	0	0	0
	1978:	0	0	0	0	3	2	1
	% CHANGE:	---	---	---	---	-100%	-100%	-100%
AL0490600 WESTON	1979:	0	0	0	5	5	3	3
	1978:	0	0	2	8	9	4	1
	% CHANGE:	---	---	-100%	-37%	-44%	-25%	+200%
AL0500500 GRANT	1979:	0	0	0	0	0	0	0
	1978:	0	0	0	0	0	0	0
	% CHANGE:	---	---	---	---	---	---	---
AL0510400 EXCEL	1979:	0	0	0	0	0	0	0
	1978:	0	0	0	0	0	0	0
	% CHANGE:	---	---	---	---	---	---	---
AL0520400 FALKVILLE	1979:	0	0	0	0	5	2	0
	1978:	0	0	2	0	8	2	4
	% CHANGE:	---	---	-100%	---	-37%	---	-100%
AL0520500 FLINT CITY	1979:	0	0	0	0	2	0	4
	1978:	N/A	N/A	N/A	N/A	N/A	N/A	N/A
	% CHANGE:	---	---	---	---	---	---	---
AL0520700 TRINITY	1979:	0	0	1	0	18	15	3
	1978:	0	0	0	1	14	31	2
	% CHANGE:	---	---	---	-100%	+29%	-52%	+50%

		HOMI	RAPE	ROBB	ASSLT	BURG	LARC	MVT
CITIES UNDER 1000 (CONT)								
AL0520900 PRICEVILLE	1979:	0	0	0	0	2	0	0
	1978:	N/A	N/A	N/A	N/A	N/A	N/A	N/A
	% CHANGE:	---	---	---	---	---	---	---
AL0540400 CARROLLTON	1979:	0	0	0	1	6	1	0
	1978:	0	0	0	5	1	4	0
	% CHANGE:	---	---	---	-80%	+500%	-75%	---
AL0540500 PICKENSVILLE	1979:	0	0	0	0	0	0	0
	1978:	N/A	N/A	N/A	N/A	N/A	N/A	N/A
	% CHANGE:	---	---	---	---	---	---	---
AL0560200 WADLEY	1979:	1	0	0	0	2	0	0
	1978:	0	0	1	0	0	0	0
	% CHANGE:	---	---	-100%	---	---	---	---
AL0560300 WEDOWEE	1979:	0	0	0	0	0	0	0
	1978:	0	0	0	0	0	0	0
	% CHANGE:	---	---	---	---	---	---	---
AL0570200 HURTSBORO	1979:	0	0	0	1	0	1	0
	1978:	0	0	0	1	9	1	0
	% CHANGE:	---	---	---	---	-100%	---	---
AL0580200 ASHVILLE	1979:	0	0	0	1	1	2	0
	1978:	0	0	0	0	0	0	0
	% CHANGE:	---	---	---	---	---	---	---
AL0580500 ODENVILLE	1979:	0	0	0	0	0	0	0
	1978:	0	0	0	0	0	0	0
	% CHANGE:	---	---	---	---	---	---	---
AL0580600 MOODY	1979:	0	0	1	3	1	1	1
	1978:	0	0	0	0	5	3	2
	% CHANGE:	---	---	---	---	-80%	-67%	-50%
AL0580700 RIVERSIDE	1979:	0	0	0	0	2	3	3
	1978:	0	0	0	0	4	0	0
	% CHANGE:	---	---	---	---	-50%	---	---
AL0580800 MARGARET	1979:	0	0	0	0	0	0	0
	1978:	0	0	0	0	0	0	0
	% CHANGE:	---	---	---	---	---	---	---
AL0580900 STEELE	1979:	0	0	1	0	0	1	0
	1978:	N/A	N/A	N/A	N/A	N/A	N/A	N/A
	% CHANGE:	---	---	---	---	---	---	---
AL0590600 PELHAM	1979:	0	1	5	5	27	70	8
	1978:	0	0	3	3	39	83	22
	% CHANGE:	---	---	+67%	+67%	-31%	-16%	-64%
AL0590800 WILTON	1979:	0	0	0	0	0	0	0
	1978:	0	0	0	0	0	0	0
	% CHANGE:	---	---	---	---	---	---	---
AL0590900 HARPERSVILLE	1979:	0	0	0	2	6	6	0
	1978:	0	0	0	1	9	1	0
	% CHANGE:	---	---	---	+100%	-33%	+500%	---
AL0591000 WILSONVILLE	1979:	0	0	0	0	5	1	0
	1978:	0	0	0	0	4	0	2
	% CHANGE:	---	---	---	---	+25%	---	-100%
AL0600300 CUBA	1979:	0	0	0	0	0	0	0
	1978:	0	0	0	0	0	0	0
	% CHANGE:	---	---	---	---	---	---	---

		HOMI	RAPE	ROBB	ASSLT	BURG	LARC	MVT
CITIES UNDER 1000 (CONT)								
AL0620400 CARRVILLE	1979:	0	0	0	3	6	5	0
	1978:	0	0	0	1	13	7	1
	% CHANGE:	---	---	---	+200%	-54%	-29%	-100%
AL0620600 NEWSITE	1979:	0	0	0	0	4	0	0
	1978:	0	0	0	0	2	1	0
	% CHANGE:	---	---	---	---	+100%	-100%	---
AL0640700 OAKMAN	1979:	0	0	0	2	0	0	1
	1978:	N/A	N/A	N/A	N/A	N/A	N/A	N/A
	% CHANGE:	---	---	---	---	---	---	---
AL0640900 SIPSEY	1979:	0	0	0	0	7	3	1
	1978:	0	0	0	0	3	0	0
	% CHANGE:	---	---	---	---	+133%	---	---
AL0650100 MCINTOSH	1979:	0	0	0	4	16	4	2
	1978:	0	0	0	0	1	2	0
	% CHANGE:	---	---	---	---	+1500%	+100%	---
AL0650200 MILLRY	1979:	0	0	0	5	5	4	0
	1978:	0	0	0	7	2	6	0
	% CHANGE:	---	---	---	-29%	+150%	-33%	---
AL0660200 PINE HILL	1979:	0	0	0	5	5	4	1
	1978:	1	0	0	0	1	2	0
	% CHANGE:	-100%	---	---	---	+400%	+100%	---
AL0670100 DOUBLE SPRINGS	1979:	0	0	0	0	0	0	0
	1978:	0	0	0	0	1	0	0
	% CHANGE:	---	---	---	---	-100%	---	---
AL0670300 ADDISON	1979:	0	0	0	0	1	0	0
	1978:	0	0	0	0	2	0	0
	% CHANGE:	---	---	---	---	-50%	---	---
AL0670400 ARLEY	1979:	0	0	0	0	0	0	0
	1978:	0	0	0	0	0	0	1
	% CHANGE:	---	---	---	---	---	---	-100%

* * * * *

A clearance is a measure of law enforcement activity whereby enough evidence is found to charge a suspect and take him into custody (an arrest) or when a crime is solved but no formal charges are brought against a suspect (clearance by exceptional means). The clearance rate is achieved by taking the number of offenses and dividing that number into the number of clearances.

It is important to note that clearance data is reported on a monthly basis to UCR and, therefore, it is possible for an arrest made in one month to clear a crime committed in previous months or years.

* * * * *

		HOMI	RAPE	ROBB	ASSLT	BURG	LARC	MVT
CITIES GREATER THAN 250,000								
AL0010200 BIRMINGHAM	1979:	93	285	1270	1476	8267	16881	3385
	CLEARANCE:	84	145	540	865	805	1824	451
	CLEARANCE RATE:	90%	51%	43%	59%	10%	11%	13%
CITIES 50,000 - 250,000								
AL0020100 MOBILE	1979:	52	120	564	1027	5130	8742	945
	CLEARANCE:	47	77	115	606	502	1272	66
	CLEARANCE RATE:	90%	64%	20%	59%	10%	15%	7%
AL0030100 MONTGOMERY	1979:	37	47	242	89	3024	7169	588
	CLEARANCE:	34	33	114	72	540	1037	51
	CLEARANCE RATE:	92%	70%	47%	81%	18%	14%	9%
AL0110100 ANNISTON	1979:	12	31	78	220	951	1715	201
	CLEARANCE:	9	23	45	171	168	489	46
	CLEARANCE RATE:	75%	74%	58%	78%	18%	29%	23%
AL0310200 GADSDEN	1979:	2	11	33	146	592	1064	126
	CLEARANCE:	1	2	5	20	20	63	2
	CLEARANCE RATE:	50%	18%	15%	14%	3%	6%	2%
AL0470100 HUNTSVILLE	1979:	17	66	223	389	3816	6393	1032
	CLEARANCE:	12	33	98	284	1049	2003	404
	CLEARANCE RATE:	71%	50%	44%	73%	27%	31%	39%
AL0630100 TUSCALOOSA	1979:	3	31	94	434	1506	2724	234
	CLEARANCE:	1	7	47	85	278	321	61
	CLEARANCE RATE:	33%	23%	50%	20%	18%	12%	26%
CITIES 25,000 - 50,000								
AL0010100 BESSEMER	1979:	6	19	94	180	613	1285	205
	CLEARANCE:	6	10	38	71	89	162	25
	CLEARANCE RATE:	100%	53%	40%	39%	15%	13%	12%
AL0011200 HOOVER	1979:	0	4	14	48	179	455	109
	CLEARANCE:	0	0	6	16	30	95	24
	CLEARANCE RATE:	---	---	43%	33%	17%	21%	22%
AL0020200 PRICHARD	1979:	14	30	141	205	1379	1044	146
	CLEARANCE:	14	20	29	165	133	125	103
	CLEARANCE RATE:	100%	67%	21%	80%	10%	12%	71%
AL0270100 SELMA	1979:	6	16	28	65	672	1282	75
	CLEARANCE:	5	4	9	25	36	152	10
	CLEARANCE RATE:	83%	25%	32%	38%	5%	12%	13%
AL0380100 DOTHAN	1979:	4	18	59	264	1068	2028	167
	CLEARANCE:	3	7	24	62	144	265	82
	CLEARANCE RATE:	75%	39%	41%	23%	13%	13%	49%
AL0410100 FLORENCE	1979:	1	3	31	2	343	965	155
	CLEARANCE:	0	3	5	2	63	120	5
	CLEARANCE RATE:	---	100%	16%	100%	18%	12%	3%
AL0430100 AUBURN	1979:	2	10	11	48	399	734	57
	CLEARANCE:	0	3	1	8	15	34	7
	CLEARANCE RATE:	---	30%	9%	17%	4%	5%	12%
AL0520100 DECATUR	1979:	3	3	29	11	362	876	152
	CLEARANCE:	3	3	15	7	17	134	0
	CLEARANCE RATE:	100%	100%	52%	64%	5%	15%	---
AL0570100 PHENIX CITY	1979:	6	9	25	38	433	1058	94
	CLEARANCE:	6	7	8	29	195	403	69
	CLEARANCE RATE:	100%	78%	32%	76%	45%	38%	73%

		HOMI	RAPE	ROBB	ASSLT	BURG	LARC	MVT
CITIES 10,000 - 25,000								
AL0010300 MOUNTAIN BROOK	1979:	2	0	3	18	76	283	31
	CLEARANCE:	1	0	1	5	8	34	5
	CLEARANCE RATE:	50%	---	33%	28%	11%	12%	16%
AL0010400 FAIRFIELD	1979:	1	5	29	45	245	703	130
	CLEARANCE:	1	5	10	23	51	181	19
	CLEARANCE RATE:	100%	100%	34%	51%	21%	26%	15%
AL0110000 HOMEWOOD	1979:	4	12	57	41	292	1306	164
	CLEARANCE:	2	5	19	10	19	297	29
	CLEARANCE RATE:	50%	42%	33%	24%	7%	23%	18%
AL0040100 PRATTVILLE	1979:	1	4	30	101	206	565	89
	CLEARANCE:	0	1	7	54	25	80	47
	CLEARANCE RATE:	---	25%	23%	53%	12%	14%	53%
AL0190200 ENTERPRISE	1979:	3	1	4	51	98	398	32
	CLEARANCE:	3	0	1	27	9	43	7
	CLEARANCE RATE:	100%	---	25%	53%	9%	11%	22%
AL0200100 SHEFFIELD	1979:	2	1	17	22	201	478	18
	CLEARANCE:	2	1	3	6	32	42	0
	CLEARANCE RATE:	100%	100%	18%	27%	16%	9%	---
AL0230100 ANDALUSIA	1979:	1	1	5	36	68	123	11
	CLEARANCE:	1	1	3	24	5	45	3
	CLEARANCE RATE:	100%	100%	60%	67%	7%	37%	27%
AL0250100 CULLMAN	1979:	0	0	7	17	124	283	36
	CLEARANCE:	0	0	1	8	20	58	24
	CLEARANCE RATE:	---	---	14%	47%	16%	20%	63%
AL0260100 OZARK	1979:	0	6	9	138	189	417	24
	CLEARANCE:	0	1	1	5	12	51	1
	CLEARANCE RATE:	---	17%	11%	4%	6%	12%	4%
AL0430200 OPELIKA	1979:	2	8	33	84	392	827	72
	CLEARANCE:	2	3	3	28	30	33	8
	CLEARANCE RATE:	100%	38%	9%	33%	8%	4%	11%
AL0440100 ATHENS	1979:	0	0	15	10	104	266	19
	CLEARANCE:	0	0	1	6	8	35	2
	CLEARANCE RATE:	---	---	7%	60%	8%	13%	11%
AL0460100 TUSKEGEE	1979:	1	1	14	98	419	305	28
	CLEARANCE:	0	0	0	39	13	72	1
	CLEARANCE RATE:	---	---	---	40%	3%	24%	4%
AL0550100 TROY	1979:	3	1	3	40	153	241	19
	CLEARANCE:	3	1	0	14	12	29	6
	CLEARANCE RATE:	100%	100%	---	35%	8%	12%	32%
AL0610100 SYLACAUGA	1979:	1	1	5	0	136	233	29
	CLEARANCE:	1	1	2	0	51	101	18
	CLEARANCE RATE:	100%	100%	40%	---	38%	43%	62%
AL0610200 TALLADEGA	1979:	2	3	8	120	252	509	35
	CLEARANCE:	1	3	4	16	46	73	17
	CLEARANCE RATE:	50%	100%	50%	13%	18%	14%	49%
AL0620100 ALEX CITY	1979:	2	2	22	53	272	375	19
	CLEARANCE:	2	2	8	13	10	29	0
	CLEARANCE RATE:	100%	100%	36%	25%	4%	8%	---
AL0640100 JASPER	1979:	3	2	8	25	187	384	86
	CLEARANCE:	1	0	0	5	11	44	9
	CLEARANCE RATE:	33%	---	---	20%	6%	11%	10%

		HOMI	RAPE	ROBB	ASSLT	BURG	LARC	MVT
CITIES 5,000 - 10,000								
AL0010500 GARDENDALE	1979:	0	1	7	11	61	206	30
	CLEARANCE:	0	0	1	3	4	13	4
	CLEARANCE RATE:	---	---	14%	27%	7%	6%	13%
AL0010600 LEEDS	1979:	1	1	11	26	134	248	35
	CLEARANCE:	1	1	1	8	4	38	5
	CLEARANCE RATE:	100%	100%	9%	31%	3%	15%	14%
AL0010700 MIDFIELD	1979:	0	0	13	6	67	428	40
	CLEARANCE:	0	0	0	3	0	210	6
	CLEARANCE RATE:	---	---	---	50%	---	49%	15%
AL0010800 TARRANT	1979:	2	3	21	25	166	453	35
	CLEARANCE:	2	3	5	9	23	26	3
	CLEARANCE RATE:	100%	100%	24%	36%	14%	6%	9%
AL0010900 VESTAVIA HILLS	1979:	1	1	2	7	89	230	34
	CLEARANCE:	0	0	1	2	12	7	4
	CLEARANCE RATE:	---	---	50%	29%	13%	3%	12%
AL0011100 FULTONDALE	1979:	0	0	2	0	43	51	27
	CLEARANCE:	0	0	0	0	0	0	0
	CLEARANCE RATE:	---	---	---	---	---	---	---
AL0011400 PLEASANT GROVE	1979:	0	0	0	5	43	67	5
	CLEARANCE:	0	0	0	4	3	11	1
	CLEARANCE RATE:	---	---	---	80%	7%	16%	20%
AL0011900 HUEYTOWN	1979:	0	1	4	21	104	149	22
	CLEARANCE:	0	0	0	7	7	9	9
	CLEARANCE RATE:	---	---	---	33%	7%	6%	41%
AL0020300 CHICKASAW	1979:	0	2	2	24	73	368	21
	CLEARANCE:	0	1	1	15	9	196	13
	CLEARANCE RATE:	---	50%	50%	63%	12%	53%	62%
AL0020500 SARALAND	1979:	0	2	2	29	138	212	28
	CLEARANCE:	0	0	0	29	21	55	15
	CLEARANCE RATE:	---	---	---	100%	15%	26%	54%
AL0050100 BAY MINETTE	1979:	0	0	3	59	51	125	12
	CLEARANCE:	0	0	1	59	11	30	1
	CLEARANCE RATE:	---	---	33%	100%	22%	24%	8%
AL0050200 FAIRHOPE	1979:	0	1	5	3	119	200	18
	CLEARANCE:	0	0	0	3	39	14	8
	CLEARANCE RATE:	---	---	---	100%	33%	7%	44%
AL0060100 EUFAULA	1979:	2	2	20	78	195	491	20
	CLEARANCE:	1	1	6	51	21	53	8
	CLEARANCE RATE:	50%	50%	30%	65%	11%	11%	40%
AL0100100 GREENVILLE	1979:	0	0	1	53	66	148	9
	CLEARANCE:	0	0	0	18	9	19	6
	CLEARANCE RATE:	---	---	---	34%	14%	13%	67%
AL0110200 JACKSONVILLE	1979:	0	4	1	59	153	146	24
	CLEARANCE:	0	2	0	30	15	11	17
	CLEARANCE RATE:	---	50%	---	51%	10%	8%	71%
AL0110300 PIEDMONT	1979:	1	0	0	22	31	87	16
	CLEARANCE:	1	0	0	19	12	29	4
	CLEARANCE RATE:	100%	---	---	86%	39%	33%	25%
AL0120200 LANETT	1979:	1	4	18	31	136	313	19
	CLEARANCE:	1	3	5	16	6	36	12
	CLEARANCE RATE:	100%	75%	28%	52%	4%	12%	63%

		HOMI	RAPE	ROBB	ASSLT	BURG	LARC	MVT
CITIES 5,000 - 10,000 (CONT)								
AL0140100 CLANTON	1979:	0	0	3	4	101	115	17
	CLEARANCE:	0	0	1	0	2	1	0
	CLEARANCE RATE:	---	---	33%	---	2%	1%	---
AL0160100 JACKSON	1979:	0	0	1	24	33	45	3
	CLEARANCE:	0	0	0	14	8	11	1
	CLEARANCE RATE:	---	---	---	58%	24%	24%	33%
AL0200200 TUSCUMBIA	1979:	0	1	12	38	107	209	12
	CLEARANCE:	0	0	1	12	7	9	0
	CLEARANCE RATE:	---	---	8%	32%	7%	4%	---
AL0200300 MUSCLE SHOALS	1979:	1	2	5	9	130	197	51
	CLEARANCE:	1	1	1	7	12	26	14
	CLEARANCE RATE:	100%	50%	20%	78%	9%	13%	27%
AL0230200 OPP	1979:	0	0	0	2	42	34	4
	CLEARANCE:	0	0	0	0	5	3	0
	CLEARANCE RATE:	---	---	---	---	12%	9%	---
AL0260200 DALEVILLE	1979:	0	1	0	59	52	108	6
	CLEARANCE:	0	1	0	40	13	35	3
	CLEARANCE RATE:	---	100%	---	68%	25%	32%	50%
AL0280100 FORT PAYNE	1979:	0	0	4	16	90	317	47
	CLEARANCE:	0	0	2	10	10	18	7
	CLEARANCE RATE:	---	---	50%	63%	11%	6%	15%
AL0300300 ATMORE	1979:	1	1	5	43	91	86	2
	CLEARANCE:	1	1	3	43	13	23	2
	CLEARANCE RATE:	100%	100%	60%	100%	14%	27%	100%
AL0300200 BREWTON	1979:	0	0	0	1	62	175	7
	CLEARANCE:	0	0	0	1	19	77	2
	CLEARANCE RATE:	---	---	---	100%	31%	44%	29%
AL0310100 ATTALLA	1979:	0	0	8	48	92	263	7
	CLEARANCE:	0	0	0	0	0	0	0
	CLEARANCE RATE:	---	---	---	---	---	---	---
AL0330100 RUSSELLVILLE	1979:	0	1	3	32	41	138	20
	CLEARANCE:	0	1	0	13	10	23	5
	CLEARANCE RATE:	---	100%	---	41%	24%	17%	25%
AL0390100 SCOTTSBORO	1979:	1	1	2	28	94	261	46
	CLEARANCE:	1	1	1	12	14	39	13
	CLEARANCE RATE:	100%	100%	50%	43%	15%	15%	28%
AL0480100 DEMOPOLIS	1979:	0	1	2	41	82	166	8
	CLEARANCE:	0	0	1	17	5	29	5
	CLEARANCE RATE:	---	---	50%	41%	6%	17%	63%
AL0500100 ALBERTVILLE	1979:	0	1	1	7	142	263	36
	CLEARANCE:	0	1	1	4	0	14	13
	CLEARANCE RATE:	---	100%	100%	57%	---	5%	36%
AL0500200 GUNTERSVILLE	1979:	0	0	1	0	88	128	13
	CLEARANCE:	0	0	0	0	4	1	1
	CLEARANCE RATE:	---	---	---	---	5%	1%	8%
AL0500400 BOAZ	1979:	0	0	4	0	37	68	14
	CLEARANCE:	0	0	3	0	7	7	4
	CLEARANCE RATE:	---	---	75%	---	19%	10%	29%
AL0520200 HARTSELLE	1979:	2	1	8	4	75	157	24
	CLEARANCE:	2	1	0	4	5	16	7
	CLEARANCE RATE:	100%	100%	---	100%	7%	10%	29%

		HOMI	RAPE	ROBB	ASSLT	BURG	LARC	MVT
CITIES 5,000 - 10,000 (CONT)								
AL0560100 ROANOKE	1979:	1	1	0	4	34	37	4
	CLEARANCE:	1	0	0	1	7	11	3
	CLEARANCE RATE:	100%	---	---	25%	21%	30%	75%
AL0580100 PELL CITY	1979:	0	0	0	7	59	54	19
	CLEARANCE:	0	0	0	0	0	0	0
	CLEARANCE RATE:	---	---	---	---	---	---	---
AL0630200 NORTHPORT	1979:	2	1	13	96	149	337	40
	CLEARANCE:	1	1	0	13	7	23	6
	CLEARANCE RATE:	50%	100%	---	14%	5%	7%	15%
CITIES 1,000 - 5,000								
AL0011300 IRONDALE	1979:	0	1	13	9	104	226	48
	CLEARANCE:	0	1	2	2	6	26	3
	CLEARANCE RATE:	---	100%	15%	22%	6%	12%	6%
AL0011500 ROOSEVELT CITY	1979:	0	0	0	24	33	2	0
	CLEARANCE:	0	0	0	24	4	1	0
	CLEARANCE RATE:	---	---	---	100%	12%	50%	---
AL0011600 GRAYSVILLE	1979:	0	0	0	6	12	31	4
	CLEARANCE:	0	0	0	2	1	0	0
	CLEARANCE RATE:	---	---	---	33%	8%	---	---
AL0011700 BROWNSVILLE	1979:	0	2	0	1	40	1	2
	CLEARANCE:	0	0	0	1	6	0	1
	CLEARANCE RATE:	---	---	---	100%	15%	---	50%
AL0011800 BRIGHTON	1979:	1	1	8	7	120	63	14
	CLEARANCE:	1	1	0	0	2	0	2
	CLEARANCE RATE:	100%	100%	---	---	2%	---	14%
AL0012000 LIPSCOMB	1979:	0	0	0	1	55	2	1
	CLEARANCE:	0	0	0	0	6	0	0
	CLEARANCE RATE:	---	---	---	---	11%	---	---
AL0012100 TRUSSVILLE	1979:	0	1	1	5	92	81	18
	CLEARANCE:	0	0	0	0	2	3	3
	CLEARANCE RATE:	---	---	---	---	2%	4%	17%
AL0012200 ADAMSVILLE	1979:	0	1	2	31	46	55	13
	CLEARANCE:	0	0	0	19	3	8	3
	CLEARANCE RATE:	---	---	---	61%	7%	15%	23%
AL0012300 WARRIOR	1979:	0	2	1	5	12	40	8
	CLEARANCE:	0	1	0	3	0	1	1
	CLEARANCE RATE:	---	50%	---	60%	---	2%	13%
AL0020400 CITRONELLE	1979:	0	0	2	18	36	32	3
	CLEARANCE:	0	0	1	18	2	2	0
	CLEARANCE RATE:	---	---	50%	100%	6%	6%	---
AL0020600 BAYOU LA BATRE	1979:	1	0	2	6	76	66	12
	CLEARANCE:	1	0	1	6	29	23	9
	CLEARANCE RATE:	100%	---	50%	100%	38%	35%	75%
AL0020700 SATSUMA	1979:	0	0	1	1	49	110	4
	CLEARANCE:	0	0	0	1	8	17	3
	CLEARANCE RATE:	---	---	---	100%	16%	15%	75%
AL0020800 MT VERNON	1979:	0	0	0	2	1	1	0
	CLEARANCE:	0	0	0	1	0	0	0
	CLEARANCE RATE:	---	---	---	50%	---	---	---

		HOMI	RAPE	ROBB	ASSLT	BURG	LARC	MVT
CITIES 1,000 - 5,000 (CONT)								
AL0050300 FOLEY	1979:	2	0	1	25	67	96	12
	CLEARANCE:	1	0	1	19	15	7	5
	CLEARANCE RATE:	50%	---	100%	76%	22%	7%	42%
AL0050500 ROBERTSDALE	1979:	0	0	1	3	12	37	2
	CLEARANCE:	0	0	1	3	4	12	0
	CLEARANCE RATE:	---	---	100%	100%	33%	32%	---
AL0050800 DAPHNE	1979:	1	1	5	12	35	38	12
	CLEARANCE:	1	1	2	12	9	8	3
	CLEARANCE RATE:	100%	100%	40%	100%	26%	21%	25%
AL0060200 CLAYTON	1979:	0	0	0	0	3	0	0
	CLEARANCE:	0	0	0	0	2	0	0
	CLEARANCE RATE:	---	---	---	---	67%	---	---
AL0060300 CLIO	1979:	0	0	0	2	7	0	1
	CLEARANCE:	0	0	0	1	0	0	0
	CLEARANCE RATE:	---	---	---	50%	---	---	---
AL0070100 CENTREVILLE	1979:	0	0	0	6	8	0	3
	CLEARANCE:	0	0	0	4	4	0	2
	CLEARANCE RATE:	---	---	---	67%	50%	---	67%
AL0070200 BRENT	1979:	0	0	0	0	0	0	0
	CLEARANCE:	0	0	0	0	0	0	0
	CLEARANCE RATE:	---	---	---	---	---	---	---
AL0070300 WEST BLOCTON	1979:	0	0	0	0	0	0	0
	CLEARANCE:	0	0	0	0	0	0	0
	CLEARANCE RATE:	---	---	---	---	---	---	---
AL0080100 ONEONTA	1979:	0	0	0	0	0	0	0
	CLEARANCE:	0	0	0	0	0	0	0
	CLEARANCE RATE:	---	---	---	---	---	---	---
AL0080200 BLOUNTSVILLE	1979:	0	0	0	1	2	0	4
	CLEARANCE:	0	0	0	0	0	0	2
	CLEARANCE RATE:	---	---	---	---	---	---	50%
AL0090100 UNION SPRINGS	1979:	0	0	0	46	41	50	2
	CLEARANCE:	0	0	0	46	0	9	1
	CLEARANCE RATE:	---	---	---	100%	---	18%	50%
AL0100200 GEORGIANA	1979:	0	0	0	0	5	1	2
	CLEARANCE:	0	0	0	0	0	1	1
	CLEARANCE RATE:	---	---	---	---	---	100%	50%
AL0110400 WEAVER	1979:	0	1	0	18	35	76	1
	CLEARANCE:	0	1	0	10	7	14	0
	CLEARANCE RATE:	---	100%	---	56%	20%	18%	---
AL0110500 OXFORD	1979:	0	3	8	50	224	246	72
	CLEARANCE:	0	2	4	30	19	40	31
	CLEARANCE RATE:	---	67%	50%	60%	8%	16%	43%
AL0110600 HOBSON CITY	1979:	0	0	0	0	2	0	0
	CLEARANCE:	0	0	0	0	0	0	0
	CLEARANCE RATE:	---	---	---	---	---	---	---
AL0120100 LAFAYETTE	1979:	0	0	2	25	21	32	3
	CLEARANCE:	0	0	1	17	7	5	2
	CLEARANCE RATE:	---	---	50%	68%	33%	16%	67%
AL0130100 CENTRE	1979:	0	0	0	0	8	20	2
	CLEARANCE:	0	0	0	0	1	0	0
	CLEARANCE RATE:	---	---	---	---	13%	---	---

		HOMI	RAPE	ROBB	ASSLT	BURG	LARC	MVT
CITIES 1,000 - 5,000 (CONT)								
AL0140300 JEMISON	1979:	0	0	0	0	3	0	0
	CLEARANCE:	0	0	0	0	0	0	0
	CLEARANCE RATE:	---	---	---	---	---	---	---
AL0150100 BUTLER	1979:	0	0	0	0	0	0	0
	CLEARANCE:	0	0	0	0	0	0	0
	CLEARANCE RATE:	---	---	---	---	---	---	---
AL0160200 THOMASVILLE	1979:	0	0	0	1	22	27	2
	CLEARANCE:	0	0	0	1	4	17	1
	CLEARANCE RATE:	---	---	---	100%	18%	63%	50%
AL0160300 GROVE HILL	1979:	0	0	0	0	12	5	1
	CLEARANCE:	0	0	0	0	0	0	1
	CLEARANCE RATE:	---	---	---	---	---	---	100%
AL0170100 ASHLAND	1979:	0	0	0	6	0	4	0
	CLEARANCE:	0	0	0	0	0	0	0
	CLEARANCE RATE:	---	---	---	---	---	---	---
AL0170200 LINEVILLE	1979:	0	0	0	15	0	3	0
	CLEARANCE:	0	0	0	15	0	3	0
	CLEARANCE RATE:	---	---	---	100%	---	100%	---
AL0180100 HEFLIN	1979:	0	0	0	0	15	22	3
	CLEARANCE:	0	0	0	0	14	19	2
	CLEARANCE RATE:	---	---	---	---	93%	86%	67%
AL0190100 ELBA	1979:	1	0	0	4	21	41	3
	CLEARANCE:	1	0	0	2	3	11	0
	CLEARANCE RATE:	100%	---	---	50%	14%	27%	---
AL0190300 NEW BROCKTON	1979:	0	0	0	2	9	6	2
	CLEARANCE:	0	0	0	2	1	0	2
	CLEARANCE RATE:	---	---	---	100%	11%	---	100%
AL0200400 CHEROKEE	1979:	0	0	0	2	4	4	1
	CLEARANCE:	0	0	0	2	0	0	0
	CLEARANCE RATE:	---	---	---	100%	---	---	---
AL0200500 LEIGHTON	1979:	0	0	0	0	1	0	0
	CLEARANCE:	0	0	0	0	0	0	0
	CLEARANCE RATE:	---	---	---	---	---	---	---
AL0200600 LITTLEVILLE	1979:	0	1	0	1	11	0	0
	CLEARANCE:	0	0	0	0	1	0	0
	CLEARANCE RATE:	---	---	---	---	9%	---	---
AL0210100 EVERGREEN	1979:	0	0	0	0	0	27	0
	CLEARANCE:	0	0	0	0	0	27	0
	CLEARANCE RATE:	---	---	---	---	---	100%	---
AL0220100 GOODWATER	1979:	0	0	0	2	7	0	0
	CLEARANCE:	0	0	0	2	3	0	0
	CLEARANCE RATE:	---	---	---	100%	43%	---	---
AL0220200 ROCKFORD	1979:	0	0	0	3	2	2	0
	CLEARANCE:	0	0	0	2	1	0	0
	CLEARANCE RATE:	---	---	---	67%	50%	---	---
AL0230300 FLORALA	1979:	0	0	0	30	9	22	0
	CLEARANCE:	0	0	0	30	1	7	0
	CLEARANCE RATE:	---	---	---	100%	11%	32%	---
AL0240100 LUVERNE	1979:	0	0	0	0	0	0	0
	CLEARANCE:	0	0	0	0	0	0	0
	CLEARANCE RATE:	---	---	---	---	---	---	---

		HOMI	RAPE	ROBB	ASLT	BURG	LARC	MVT
CITIES 1,000 - 5,000 (CONT)								
AL0240200 BRANTLEY	1979:	0	0	0	2	7	0	0
	CLEARANCE:	0	0	0	2	4	0	0
	CLEARANCE RATE:	---	---	---	100%	57%	---	---
AL0250200 HANCEVILLE	1979:	0	0	1	1	14	26	4
	CLEARANCE:	0	0	0	0	2	4	2
	CLEARANCE RATE:	---	---	---	---	14%	15%	50%
AL0260500 NEWTON	1979:	0	0	1	2	3	7	2
	CLEARANCE:	0	0	1	2	0	0	0
	CLEARANCE RATE:	---	---	100%	100%	---	---	---
AL0260600 MIDLAND CITY	1979:	0	0	0	0	5	0	0
	CLEARANCE:	0	0	0	0	0	0	0
	CLEARANCE RATE:	---	---	---	---	---	---	---
AL0280200 COLLINSVILLE	1979:	0	1	2	1	13	20	3
	CLEARANCE:	0	0	1	1	4	1	1
	CLEARANCE RATE:	---	---	50%	100%	31%	5%	33%
AL0280700 RAINSVILLE	1979:	0	0	0	0	38	46	13
	CLEARANCE:	0	0	0	0	1	3	1
	CLEARANCE RATE:	---	---	---	---	3%	7%	8%
AL0281000 CROSSVILLE	1979:	0	0	0	0	2	1	0
	CLEARANCE:	0	0	0	0	0	0	0
	CLEARANCE RATE:	---	---	---	---	---	---	---
AL0290100 WETUMPKA	1979:	0	0	4	12	58	84	10
	CLEARANCE:	0	0	0	1	2	6	2
	CLEARANCE RATE:	---	---	---	8%	3%	7%	20%
AL0290200 TALLASSEE	1979:	0	0	1	19	41	98	4
	CLEARANCE:	0	0	0	16	9	27	1
	CLEARANCE RATE:	---	---	---	84%	22%	28%	25%
AL0290300 ECLECTIC	1979:	0	0	0	0	8	5	0
	CLEARANCE:	0	0	0	0	1	1	0
	CLEARANCE RATE:	---	---	---	---	13%	20%	---
AL0290600 MILLBROOK	1979:	0	1	3	14	60	65	17
	CLEARANCE:	0	1	1	13	5	7	6
	CLEARANCE RATE:	---	100%	33%	93%	8%	11%	35%
AL0300300 EAST BREWTON	1979:	0	0	0	6	22	5	4
	CLEARANCE:	0	0	0	4	2	0	3
	CLEARANCE RATE:	---	---	---	67%	9%	---	75%
AL0300400 FLOMATON	1979:	0	0	1	6	8	46	2
	CLEARANCE:	0	0	0	4	1	3	0
	CLEARANCE RATE:	---	---	---	67%	13%	7%	---
AL0310400 GLENCOE	1979:	1	0	0	13	14	5	1
	CLEARANCE:	1	0	0	13	2	3	1
	CLEARANCE RATE:	100%	---	---	100%	14%	60%	100%
AL0310500 RAINBOW CITY	1979:	0	0	2	7	41	131	20
	CLEARANCE:	0	0	1	6	9	27	4
	CLEARANCE RATE:	---	---	50%	86%	22%	21%	20%
AL0310600 HOKES BLUFF	1979:	0	0	1	3	13	24	0
	CLEARANCE:	0	0	0	0	0	2	0
	CLEARANCE RATE:	---	---	---	---	---	8%	---
AL0320100 FAYETTE	1979:	0	0	2	6	52	86	10
	CLEARANCE:	0	0	2	5	4	7	3
	CLEARANCE RATE:	---	---	100%	83%	8%	8%	30%

		HOMI	RAPE	ROBB	ASSLT	BURG	LARC	MVT
CITIES 1,000 - 5,000 (CONT)								
AL0330200 PHIL CAMPBELL	1979:	0	0	0	11	21	16	3
	CLEARANCE:	0	0	0	10	4	6	3
	CLEARANCE RATE:	---	---	---	91%	19%	38%	100%
AL0330300 RED BAY	1979:	0	0	2	4	0	0	2
	CLEARANCE:	0	0	0	0	0	0	0
	CLEARANCE RATE:	---	---	---	---	---	---	---
AL0340100 GENEVA	1979:	0	0	1	1	21	55	4
	CLEARANCE:	0	0	1	1	3	6	2
	CLEARANCE RATE:	---	---	100%	100%	14%	11%	50%
AL0340200 SAMSON	1979:	0	0	0	0	0	0	0
	CLEARANCE:	0	0	0	0	0	0	0
	CLEARANCE RATE:	---	---	---	---	---	---	---
AL0340300 HARTFORD	1979:	0	0	0	0	5	3	0
	CLEARANCE:	0	0	0	0	0	0	0
	CLEARANCE RATE:	---	---	---	---	---	---	---
AL0340400 SLOCOMB	1979:	0	0	0	5	6	7	4
	CLEARANCE:	0	0	0	1	0	2	2
	CLEARANCE RATE:	---	---	---	20%	---	29%	50%
AL0350100 EUTAW	1979:	2	0	0	0	39	17	1
	CLEARANCE:	2	0	0	0	1	0	0
	CLEARANCE RATE:	100%	---	---	---	3%	---	---
AL0360100 GREENSBORO	1979:	0	0	2	0	2	0	0
	CLEARANCE:	0	0	1	0	2	0	0
	CLEARANCE RATE:	---	---	50%	---	100%	---	---
AL0370100 ABBEVILLE	1979:	2	0	0	3	21	14	1
	CLEARANCE:	2	0	0	2	4	1	1
	CLEARANCE RATE:	100%	---	---	67%	19%	7%	100%
AL0370200 HEADLAND	1979:	1	0	4	21	23	56	5
	CLEARANCE:	1	0	0	20	10	22	5
	CLEARANCE RATE:	100%	---	---	95%	43%	39%	100%
AL0380200 ASHFORD	1979:	0	0	0	0	0	0	0
	CLEARANCE:	0	0	0	0	0	0	0
	CLEARANCE RATE:	---	---	---	---	---	---	---
AL0380500 COTTONWOOD	1979:	0	0	0	0	0	0	2
	CLEARANCE:	0	0	0	0	0	0	2
	CLEARANCE RATE:	---	---	---	---	---	---	100%
AL0390200 BRIDGEPORT	1979:	0	0	2	2	5	2	5
	CLEARANCE:	0	0	1	2	0	0	1
	CLEARANCE RATE:	---	---	50%	100%	---	---	20%
AL0390300 STEVENSON	1979:	0	1	0	21	16	50	14
	CLEARANCE:	0	1	0	10	0	9	1
	CLEARANCE RATE:	---	100%	---	48%	---	18%	7%
AL0400100 SULLIGENT	1979:	0	0	1	0	9	0	4
	CLEARANCE:	0	0	1	0	2	0	4
	CLEARANCE RATE:	---	---	100%	---	22%	---	100%
AL0400200 VERNON	1979:	0	0	0	0	0	0	0
	CLEARANCE:	0	0	0	0	0	0	0
	CLEARANCE RATE:	---	---	---	---	---	---	---
AL0400400 MILLPORT	1979:	0	0	0	0	0	0	0
	CLEARANCE:	0	0	0	0	0	0	0
	CLEARANCE RATE:	---	---	---	---	---	---	---

		HOMI	RAPE	ROBB	ASSLT	BURG	LARC	MVT
CITIES 1,000 - 5,000 (CONT)								
AL0420100 MOULTON	1979:	0	0	0	0	20	30	3
	CLEARANCE:	0	0	0	0	0	0	0
	CLEARANCE RATE:	---	---	---	---	---	---	---
AL0420200 TOWNCREEK	1979:	0	0	0	0	0	0	0
	CLEARANCE:	0	0	0	0	0	0	0
	CLEARANCE RATE:	---	---	---	---	---	---	---
AL0450100 FORT DEPOSIT	1979:	0	0	3	6	9	15	2
	CLEARANCE:	0	0	1	6	5	4	1
	CLEARANCE RATE:	---	---	33%	100%	56%	27%	50%
AL0470200 MADISON	1979:	0	1	1	14	58	75	4
	CLEARANCE:	0	1	1	7	5	9	2
	CLEARANCE RATE:	---	100%	100%	50%	9%	12%	50%
AL0470400 NEW HOPE	1979:	0	0	0	6	27	18	5
	CLEARANCE:	0	0	0	3	5	2	0
	CLEARANCE RATE:	---	---	---	50%	19%	11%	---
AL0480200 LINDEN	1979:	0	0	0	0	3	0	0
	CLEARANCE:	0	0	0	0	1	0	0
	CLEARANCE RATE:	---	---	---	---	33%	---	---
AL0490100 HAMILTON	1979:	0	1	3	1	31	46	6
	CLEARANCE:	0	0	0	0	10	5	1
	CLEARANCE RATE:	---	---	---	---	32%	11%	17%
AL0490200 WINFIELD	1979:	0	0	1	0	5	32	3
	CLEARANCE:	0	0	0	0	0	6	1
	CLEARANCE RATE:	---	---	---	---	---	19%	33%
AL0490300 GUIN	1979:	0	0	0	0	0	0	0
	CLEARANCE:	0	0	0	0	0	0	0
	CLEARANCE RATE:	---	---	---	---	---	---	---
AL0500300 ARAB	1979:	0	0	0	0	27	96	17
	CLEARANCE:	0	0	0	0	4	10	13
	CLEARANCE RATE:	---	---	---	---	15%	10%	76%
AL0510100 MONROEVILLE	1979:	1	0	1	7	35	64	5
	CLEARANCE:	1	0	0	6	15	16	4
	CLEARANCE RATE:	100%	---	---	86%	43%	25%	80%
AL0510200 FRISCO CITY	1979:	0	0	0	1	16	0	0
	CLEARANCE:	0	0	0	1	2	0	0
	CLEARANCE RATE:	---	---	---	100%	13%	---	---
AL0530100 MARION	1979:	0	0	2	37	58	88	9
	CLEARANCE:	0	0	2	3	2	9	3
	CLEARANCE RATE:	---	---	100%	8%	3%	10%	33%
AL0530200 UNION TOWN	1979:	1	0	1	25	2	2	0
	CLEARANCE:	1	0	1	25	2	2	0
	CLEARANCE RATE:	100%	---	100%	100%	100%	100%	---
AL0540100 ALICEVILLE	1979:	0	0	0	4	2	7	0
	CLEARANCE:	0	0	0	4	0	0	0
	CLEARANCE RATE:	---	---	---	100%	---	---	---
AL0540200 GORDO	1979:	0	0	0	1	4	14	0
	CLEARANCE:	0	0	0	1	1	2	0
	CLEARANCE RATE:	---	---	---	100%	25%	14%	---
AL0540300 REFORM	1979:	0	0	1	0	2	7	0
	CLEARANCE:	0	0	1	0	0	0	0
	CLEARANCE RATE:	---	---	100%	---	---	---	---

		HOMI	RAPE	ROBB	ASSLT	BURG	LARC	MVT
CITIES 1,000 - 5,000 (CONT)								
AL0550200 BRUNDIDGE	1979:	0	0	0	19	7	8	0
	CLEARANCE:	0	0	0	19	0	4	0
	CLEARANCE RATE:	---	---	---	100%	---	50%	---
AL0580300 RAGLAND	1979:	0	0	0	0	1	3	1
	CLEARANCE:	0	0	0	0	0	0	0
	CLEARANCE RATE:	---	---	---	---	---	---	---
AL0580400 SPRINGVILLE	1979:	0	0	0	0	0	1	0
	CLEARANCE:	0	0	0	0	0	0	0
	CLEARANCE RATE:	---	---	---	---	---	---	---
AL0590100 CALERA	1979:	0	0	1	4	25	32	12
	CLEARANCE:	0	0	0	3	5	5	4
	CLEARANCE RATE:	---	---	---	75%	20%	16%	33%
AL0590200 COLUMBIANA	1979:	0	0	0	4	19	35	3
	CLEARANCE:	0	0	0	3	4	6	1
	CLEARANCE RATE:	---	---	---	75%	21%	17%	33%
AL0590300 MONTEVALLO	1979:	0	1	0	1	20	55	4
	CLEARANCE:	0	0	0	0	1	0	0
	CLEARANCE RATE:	---	---	---	---	5%	---	---
AL0590400 ALABASTER	1979:	0	2	3	35	54	115	10
	CLEARANCE:	0	1	1	21	11	31	7
	CLEARANCE RATE:	---	50%	33%	60%	20%	27%	70%
AL0590500 VINCENT	1979:	0	0	0	0	0	0	0
	CLEARANCE:	0	0	0	0	0	0	0
	CLEARANCE RATE:	---	---	---	---	---	---	---
AL0590700 HELENA	1979:	0	0	2	4	26	28	2
	CLEARANCE:	0	0	2	4	9	9	1
	CLEARANCE RATE:	---	---	100%	100%	35%	32%	50%
AL0600100 YORK	1979:	0	0	0	3	2	0	0
	CLEARANCE:	0	0	0	3	0	0	0
	CLEARANCE RATE:	---	---	---	100%	---	---	---
AL0600200 LIVINGSTON	1979:	0	1	0	36	20	80	6
	CLEARANCE:	0	1	0	31	6	18	4
	CLEARANCE RATE:	---	100%	---	86%	30%	22%	67%
AL0610300 CHLDERSBURG	1979:	0	0	1	0	52	64	7
	CLEARANCE:	0	0	0	0	5	11	5
	CLEARANCE RATE:	---	---	---	---	10%	17%	71%
AL0610400 LINCOLN	1979:	0	0	1	0	17	7	0
	CLEARANCE:	0	0	0	0	1	0	0
	CLEARANCE RATE:	---	---	---	---	6%	---	---
AL0620200 DADEVILLE	1979:	3	0	1	2	15	3	8
	CLEARANCE:	3	0	1	2	5	0	6
	CLEARANCE RATE:	100%	---	100%	100%	33%	---	75%
AL0620300 CAMP HILL	1979:	0	0	0	2	1	1	0
	CLEARANCE:	0	0	0	0	0	0	0
	CLEARANCE RATE:	---	---	---	---	---	---	---
AL0640300 CORDOVA	1979:	0	0	1	1	32	43	3
	CLEARANCE:	0	0	0	0	0	0	0
	CLEARANCE RATE:	---	---	---	---	---	---	---
AL0640400 DORA	1979:	0	0	0	2	25	28	11
	CLEARANCE:	0	0	0	0	0	3	5
	CLEARANCE RATE:	---	---	---	---	---	11%	45%

		HOMI	RAPE	ROBB	ASSLT	BURG	LARC	MVT	
CITIES 1,000 - 5,000 (CONT)									
AL0640500	SUMITON	1979:	0	0	2	2	45	48	20
		CLEARANCE:	0	0	0	2	1	0	0
		CLEARANCE RATE:	---	---	---	100%	2%	---	---
AL0640600	PARRISH	1979:	1	1	0	1	15	9	5
		CLEARANCE:	1	1	0	1	0	0	1
		CLEARANCE RATE:	100%	100%	---	100%	---	---	20%
AL0650300	CHATOM	1979:	0	0	0	6	2	2	2
		CLEARANCE:	0	0	0	6	1	2	2
		CLEARANCE RATE:	---	---	---	100%	50%	100%	100%
AL0660100	CAMDEN	1979:	0	0	0	11	0	4	0
		CLEARANCE:	0	0	0	11	0	3	0
		CLEARANCE RATE:	---	---	---	100%	---	75%	---
AL0670200	HALEYVILLE	1979:	0	0	0	2	22	61	11
		CLEARANCE:	0	0	0	1	4	2	3
		CLEARANCE RATE:	---	---	---	50%	18%	3%	27%
CITIES UNDER 1000									
AL0012500	TRAFFORD	1979:	0	0	0	0	1	0	1
		CLEARANCE:	0	0	0	0	0	0	0
		CLEARANCE RATE:	---	---	---	---	---	---	---
AL0012600	MORRIS	1979:	0	0	0	0	2	4	0
		CLEARANCE:	0	0	0	0	0	0	0
		CLEARANCE RATE:	---	---	---	---	---	---	---
AL0012700	BROOKSIDE	1979:	0	0	0	1	5	6	0
		CLEARANCE:	0	0	0	0	0	0	0
		CLEARANCE RATE:	---	---	---	---	---	---	---
AL0012800	CARDIFF	1979:	0	0	0	0	0	2	0
		CLEARANCE:	0	0	0	0	0	0	0
		CLEARANCE RATE:	---	---	---	---	---	---	---
AL0012900	KIMBERLY	1979:	0	0	0	0	1	5	1
		CLEARANCE:	0	0	0	0	1	0	0
		CLEARANCE RATE:	---	---	---	---	100%	---	---
AL0020900	WILMER	1979:	0	0	3	15	20	19	4
		CLEARANCE:	0	0	3	11	3	4	1
		CLEARANCE RATE:	---	---	100%	73%	15%	21%	25%
AL0050400	GULF SHORES	1979:	0	1	0	14	60	106	9
		CLEARANCE:	0	1	0	12	7	22	7
		CLEARANCE RATE:	---	100%	---	86%	12%	21%	78%
AL0050600	LOXLEY	1979:	0	0	0	0	0	0	0
		CLEARANCE:	0	0	0	0	0	0	0
		CLEARANCE RATE:	---	---	---	---	---	---	---
AL0050700	SILVERHILL	1979:	0	0	0	0	0	0	0
		CLEARANCE:	0	0	0	0	0	0	0
		CLEARANCE RATE:	---	---	---	---	---	---	---
AL0050900	SUMMERDALE	1979:	0	0	0	1	3	4	0
		CLEARANCE:	0	0	0	1	0	1	0
		CLEARANCE RATE:	---	---	---	100%	---	25%	---
AL0060400	LOUISVILLE	1979:	1	1	0	0	3	6	0
		CLEARANCE:	1	1	0	0	0	0	0
		CLEARANCE RATE:	100%	100%	---	---	---	---	---

		HOMI	RAPE	ROBB	ASSLT	BURG	LARC	MVT
CITIES UNDER 1000 (CONT)								
AL0080300 CLEVELAND	1979:	0	0	0	1	0	0	1
	CLEARANCE:	0	0	0	0	0	0	0
	CLEARANCE RATE:	---	---	---	---	---	---	---
AL0080400 SNEAD	1979:	0	0	0	0	3	9	3
	CLEARANCE:	0	0	0	0	0	0	0
	CLEARANCE RATE:	---	---	---	---	---	---	---
AL0100300 MCKENZIE	1979:	0	1	1	5	13	22	0
	CLEARANCE:	0	1	1	0	0	1	0
	CLEARANCE RATE:	---	100%	100%	---	---	5%	---
AL0110700 OHATCHEE	1979:	0	0	1	0	5	1	0
	CLEARANCE:	0	0	0	0	0	0	0
	CLEARANCE RATE:	---	---	---	---	---	---	---
AL0130200 CEDAR BLUFF	1979:	0	0	0	9	56	26	2
	CLEARANCE:	0	0	0	9	10	1	1
	CLEARANCE RATE:	---	---	---	100%	18%	4%	50%
AL0140200 MAPLESVILLE	1979:	0	0	0	0	1	2	0
	CLEARANCE:	0	0	0	0	0	0	0
	CLEARANCE RATE:	---	---	---	---	---	---	---
AL0140400 THORSBY	1979:	0	0	1	0	18	12	3
	CLEARANCE:	0	0	0	0	1	1	0
	CLEARANCE RATE:	---	---	---	---	6%	8%	---
AL0150200 GILBERTTOWN	1979:	0	0	0	0	0	0	0
	CLEARANCE:	0	0	0	0	0	0	0
	CLEARANCE RATE:	---	---	---	---	---	---	---
AL0150400 SILAS	1979:	0	0	0	1	0	0	0
	CLEARANCE:	0	0	0	1	0	0	0
	CLEARANCE RATE:	---	---	---	100%	---	---	---
AL0180200 RANBURNE	1979:	0	0	0	0	0	0	0
	CLEARANCE:	0	0	0	0	0	0	0
	CLEARANCE RATE:	---	---	---	---	---	---	---
AL0190400 KINSTON	1979:	0	0	0	0	3	0	1
	CLEARANCE:	0	0	0	0	0	0	0
	CLEARANCE RATE:	---	---	---	---	---	---	---
AL0230500 RED LEVEL	1979:	0	0	0	0	1	1	0
	CLEARANCE:	0	0	0	0	0	0	0
	CLEARANCE RATE:	---	---	---	---	---	---	---
AL0230600 LOCKHART	1979:	0	0	0	0	1	1	0
	CLEARANCE:	0	0	0	0	1	0	0
	CLEARANCE RATE:	---	---	---	---	100%	---	---
AL0240300 DOZIER	1979:	0	0	0	0	0	0	0
	CLEARANCE:	0	0	0	0	0	0	0
	CLEARANCE RATE:	---	---	---	---	---	---	---
AL0250300 GARDEN CITY	1979:	0	0	0	1	0	0	0
	CLEARANCE:	0	0	0	0	0	0	0
	CLEARANCE RATE:	---	---	---	---	---	---	---
AL0260300 LEVEL PLAINS	1979:	0	0	0	1	1	3	0
	CLEARANCE:	0	0	0	1	0	2	0
	CLEARANCE RATE:	---	---	---	100%	---	67%	---
AL0260400 NAPIER FIELD	1979:	0	0	0	0	5	0	0
	CLEARANCE:	0	0	0	0	4	0	0
	CLEARANCE RATE:	---	---	---	---	80%	---	---

		HOMI	RAPE	ROBB	ASSLT	BURG	LARC	MVT
CITIES UNDER 1000 (CONT)								
AL0260700 PINCKARD	1979:	0	0	0	0	1	0	0
	CLEARANCE:	0	0	0	0	1	0	0
	CLEARANCE RATE:	---	---	---	---	100%	---	---
AL0260800 ARITON	1979:	0	0	0	2	6	2	0
	CLEARANCE:	0	0	0	1	2	0	0
	CLEARANCE RATE:	---	---	---	50%	33%	---	---
AL0260900 CLAYHATCHEE	1979:	0	0	0	1	0	0	0
	CLEARANCE:	0	0	0	1	0	0	0
	CLEARANCE RATE:	---	---	---	100%	---	---	---
AL0280300 GERALDINE	1979:	0	0	0	0	3	0	2
	CLEARANCE:	0	0	0	0	2	0	2
	CLEARANCE RATE:	---	---	---	---	67%	---	100%
AL0280400 HENAGAR	1979:	0	0	0	0	20	19	5
	CLEARANCE:	0	0	0	0	5	3	1
	CLEARANCE RATE:	---	---	---	---	25%	16%	20%
AL0280500 POWELLS CROSSROADS	1979:	0	0	0	0	0	0	2
	CLEARANCE:	0	0	0	0	0	0	0
	CLEARANCE RATE:	---	---	---	---	---	---	---
AL0280600 MENTONE	1979:	0	0	0	0	3	0	0
	CLEARANCE:	0	0	0	0	0	0	0
	CLEARANCE RATE:	---	---	---	---	---	---	---
AL0280800 HAMMONDVILLE	1979:	0	0	0	0	0	0	0
	CLEARANCE:	0	0	0	0	0	0	0
	CLEARANCE RATE:	---	---	---	---	---	---	---
AL0281100 FYFFE	1979:	0	0	0	0	0	0	0
	CLEARANCE:	0	0	0	0	0	0	0
	CLEARANCE RATE:	---	---	---	---	---	---	---
AL0281200 SYLVANIA	1979:	0	0	0	0	15	3	2
	CLEARANCE:	0	0	0	0	0	0	0
	CLEARANCE RATE:	---	---	---	---	---	---	---
AL0281300 VALLEY HEAD	1979:	0	0	0	0	4	0	0
	CLEARANCE:	0	0	0	0	0	0	0
	CLEARANCE RATE:	---	---	---	---	---	---	---
AL0281400 IDER	1979:	0	0	0	0	8	7	5
	CLEARANCE:	0	0	0	0	0	0	3
	CLEARANCE RATE:	---	---	---	---	---	---	60%
AL0290400 COOSADA	1979:	0	0	0	0	6	10	4
	CLEARANCE:	0	0	0	0	1	0	2
	CLEARANCE RATE:	---	---	---	---	17%	---	50%
AL0310700 SOUTHSIDE	1979:	0	1	1	8	33	64	6
	CLEARANCE:	0	0	0	2	6	9	1
	CLEARANCE RATE:	---	---	---	25%	18%	14%	17%
AL0310800 SARDIS	1979:	0	0	4	1	16	21	4
	CLEARANCE:	0	0	2	1	1	1	0
	CLEARANCE RATE:	---	---	50%	100%	6%	5%	---
AL0310900 ALTOONA	1979:	0	0	0	0	0	0	0
	CLEARANCE:	0	0	0	0	0	0	0
	CLEARANCE RATE:	---	---	---	---	---	---	---
AL0320200 BERRY	1979:	0	0	0	0	0	0	0
	CLEARANCE:	0	0	0	0	0	0	0
	CLEARANCE RATE:	---	---	---	---	---	---	---

		HOMI	RAPE	ROBB	ASLT	BURG	LARC	MVT
CITIES UNDER 1000 (CONT)								
AL0330400 VINA	1979:	0	0	0	0	0	0	0
	CLEARANCE:	0	0	0	0	0	0	0
	CLEARANCE RATE:	---	---	---	---	---	---	---
AL0330500 HODGES	1979:	0	0	0	0	0	0	0
	CLEARANCE:	0	0	0	0	0	0	0
	CLEARANCE RATE:	---	---	---	---	---	---	---
AL0340500 COFFEE SPRINGS	1979:	0	0	0	0	0	0	0
	CLEARANCE:	0	0	0	0	0	0	0
	CLEARANCE RATE:	---	---	---	---	---	---	---
AL0360200 MOUNDVILLE	1979:	0	0	0	2	3	0	0
	CLEARANCE:	0	0	0	2	0	0	0
	CLEARANCE RATE:	---	---	---	100%	---	---	---
AL0370300 NEWVILLE	1979:	0	0	0	4	6	0	0
	CLEARANCE:	0	0	0	4	2	0	0
	CLEARANCE RATE:	---	---	---	100%	33%	---	---
AL0380300 GORDON	1979:	0	1	0	2	9	0	0
	CLEARANCE:	0	0	0	0	0	0	0
	CLEARANCE RATE:	---	---	---	---	---	---	---
AL0380400 COLUMBIA	1979:	0	0	0	0	3	0	0
	CLEARANCE:	0	0	0	0	0	0	0
	CLEARANCE RATE:	---	---	---	---	---	---	---
AL0390400 HOLLYWOOD	1979:	0	0	0	47	28	6	3
	CLEARANCE:	0	0	0	26	6	0	1
	CLEARANCE RATE:	---	---	---	60%	21%	---	33%
AL0390500 PISGAH	1979:	0	0	0	1	15	11	2
	CLEARANCE:	0	0	0	1	0	0	0
	CLEARANCE RATE:	---	---	---	100%	---	---	---
AL0390600 DUTTON	1979:	0	0	0	0	1	0	2
	CLEARANCE:	0	0	0	0	0	0	0
	CLEARANCE RATE:	---	---	---	---	---	---	---
AL0390700 SECTION	1979:	0	0	0	1	15	1	0
	CLEARANCE:	0	0	0	1	1	0	0
	CLEARANCE RATE:	---	---	---	100%	7%	---	---
AL0400300 KENNEDY	1979:	0	0	0	0	1	0	0
	CLEARANCE:	0	0	0	0	0	0	0
	CLEARANCE RATE:	---	---	---	---	---	---	---
AL0410200 WATERLOO	1979:	0	0	0	0	0	0	0
	CLEARANCE:	0	0	0	0	0	0	0
	CLEARANCE RATE:	---	---	---	---	---	---	---
AL0410300 ANDERSON	1979:	0	0	0	0	0	0	0
	CLEARANCE:	0	0	0	0	0	0	0
	CLEARANCE RATE:	---	---	---	---	---	---	---
AL0410600 ROGERSVILLE	1979:	0	0	0	0	2	0	0
	CLEARANCE:	0	0	0	0	0	0	0
	CLEARANCE RATE:	---	---	---	---	---	---	---
AL0410700 KILLEN	1979:	0	0	0	1	15	13	1
	CLEARANCE:	0	0	0	1	0	0	1
	CLEARANCE RATE:	---	---	---	100%	---	---	100%
AL0420300 COURTLAND	1979:	0	0	0	1	0	0	0
	CLEARANCE:	0	0	0	0	0	0	0
	CLEARANCE RATE:	---	---	---	---	---	---	---

		HOMI	RAPE	ROBB	ASSLT	BURG	LARC	MVT
CITIES UNDER 1000 (CONT)								
AL0440200 ARDMORE	1979:	0	0	1	1	12	19	1
	CLEARANCE:	0	0	0	0	1	2	0
	CLEARANCE RATE:	---	---	---	---	8%	11%	---
AL0440300 ELKMONT	1979:	0	0	0	0	1	1	0
	CLEARANCE:	0	0	0	0	0	1	0
	CLEARANCE RATE:	---	---	---	---	---	100%	---
AL0450200 HAYNEVILLE	1979:	0	0	0	0	10	0	0
	CLEARANCE:	0	0	0	0	3	0	0
	CLEARANCE RATE:	---	---	---	---	30%	---	---
AL0460200 NOTASULGA	1979:	0	0	0	3	10	11	0
	CLEARANCE:	0	0	0	3	0	0	0
	CLEARANCE RATE:	---	---	---	100%	---	---	---
AL0470300 GURLEY	1979:	0	0	0	3	14	1	1
	CLEARANCE:	0	0	0	1	1	1	0
	CLEARANCE RATE:	---	---	---	33%	7%	100%	---
AL0470500 OWENS CROSSROADS	1979:	0	1	0	5	1	18	2
	CLEARANCE:	0	1	0	3	0	1	0
	CLEARANCE RATE:	---	100%	---	60%	---	6%	---
AL0480300 THOMASTON	1979:	0	0	0	0	2	3	0
	CLEARANCE:	0	0	0	0	0	2	0
	CLEARANCE RATE:	---	---	---	---	---	67%	---
AL0480400 FAUNSDALE	1979:	0	0	0	0	0	0	0
	CLEARANCE:	0	0	0	0	0	0	0
	CLEARANCE RATE:	---	---	---	---	---	---	---
AL0480500 MYRTLEWOOD	1979:	0	0	0	0	0	0	0
	CLEARANCE:	0	0	0	0	0	0	0
	CLEARANCE RATE:	---	---	---	---	---	---	---
AL0490400 HACKLEBURG	1979:	0	0	0	0	0	0	0
	CLEARANCE:	0	0	0	0	0	0	0
	CLEARANCE RATE:	---	---	---	---	---	---	---
AL0490500 BRILLIANT	1979:	0	0	0	0	0	0	0
	CLEARANCE:	0	0	0	0	0	0	0
	CLEARANCE RATE:	---	---	---	---	---	---	---
AL0490600 WESTON	1979:	0	0	0	5	5	3	3
	CLEARANCE:	0	0	0	5	1	0	0
	CLEARANCE RATE:	---	---	---	100%	20%	---	---
AL0490700 BEAR CREEK	1979:	0	0	0	0	0	0	0
	CLEARANCE:	0	0	0	0	0	0	0
	CLEARANCE RATE:	---	---	---	---	---	---	---
AL0500500 GRANT	1979:	0	0	0	0	0	0	0
	CLEARANCE:	0	0	0	0	0	0	0
	CLEARANCE RATE:	---	---	---	---	---	---	---
AL0510400 EXCEL	1979:	0	0	0	0	0	0	0
	CLEARANCE:	0	0	0	0	0	0	0
	CLEARANCE RATE:	---	---	---	---	---	---	---
AL0520400 FALKVILLE	1979:	0	0	0	0	5	2	0
	CLEARANCE:	0	0	0	0	0	0	0
	CLEARANCE RATE:	---	---	---	---	---	---	---
AL0520500 FLINT CITY	1979:	0	0	0	0	2	0	4
	CLEARANCE:	0	0	0	0	0	0	3
	CLEARANCE RATE:	---	---	---	---	---	---	75%

		HOMI	RAPE	ROBB	ASSLT	BURG	LARC	MVT
CITIES UNDER 1000 (CONT)								
AL0520700 TRINITY	1979:	0	0	1	0	18	15	3
	CLEARANCE:	0	0	1	0	0	0	0
	CLEARANCE RATE:	---	---	100%	---	---	---	---
AL0520900 PRICEVILLE	1979:	0	0	0	0	2	0	0
	CLEARANCE:	0	0	0	0	0	0	0
	CLEARANCE RATE:	---	---	---	---	---	---	---
AL0540400 CARROLLTON	1979:	0	0	0	1	6	1	0
	CLEARANCE:	0	0	0	1	0	0	0
	CLEARANCE RATE:	---	---	---	100%	---	---	---
AL0540500 PICKENVILLE	1979:	0	0	0	0	0	0	0
	CLEARANCE:	0	0	0	0	0	0	0
	CLEARANCE RATE:	---	---	---	---	---	---	---
AL0560200 WADLEY	1979:	1	0	0	0	2	0	0
	CLEARANCE:	0	0	0	0	0	0	0
	CLEARANCE RATE:	---	---	---	---	---	---	---
AL0560300 WEDOWEE	1979:	0	0	0	0	0	0	0
	CLEARANCE:	0	0	0	0	0	0	0
	CLEARANCE RATE:	---	---	---	---	---	---	---
AL0570200 HURTSBORO	1979:	0	0	0	1	0	1	0
	CLEARANCE:	0	0	0	1	0	0	0
	CLEARANCE RATE:	---	---	---	100%	---	---	---
AL0580200 ASHVILLE	1979:	0	0	0	1	1	2	0
	CLEARANCE:	0	0	0	1	1	1	0
	CLEARANCE RATE:	---	---	---	100%	100%	50%	---
AL0580500 ODENVILLE	1979:	0	0	0	0	0	0	0
	CLEARANCE:	0	0	0	0	0	0	0
	CLEARANCE RATE:	---	---	---	---	---	---	---
AL0580600 MOODY	1979:	0	0	1	3	1	1	1
	CLEARANCE:	0	0	1	2	0	0	0
	CLEARANCE RATE:	---	---	100%	67%	---	---	---
AL0580700 RIVERSIDE	1979:	0	0	0	0	2	3	3
	CLEARANCE:	0	0	0	0	0	0	1
	CLEARANCE RATE:	---	---	---	---	---	---	33%
AL0580800 MARGARET	1979:	0	0	0	0	0	0	0
	CLEARANCE:	0	0	0	0	0	0	0
	CLEARANCE RATE:	---	---	---	---	---	---	---
AL0580900 STEELE	1979:	0	0	1	0	0	1	0
	CLEARANCE:	0	0	1	0	0	0	0
	CLEARANCE RATE:	---	---	100%	---	---	---	---
AL0590600 PELHAM	1979:	0	1	5	5	27	70	8
	CLEARANCE:	0	0	0	0	1	5	3
	CLEARANCE RATE:	---	---	---	---	4%	7%	38%
AL0590800 WILTON	1979:	0	0	0	0	0	0	0
	CLEARANCE:	0	0	0	0	0	0	0
	CLEARANCE RATE:	---	---	---	---	---	---	---
AL0590900 HARPERSVILLE	1979:	0	0	0	2	6	6	0
	CLEARANCE:	0	0	0	2	1	1	0
	CLEARANCE RATE:	---	---	---	100%	17%	17%	---
AL0591000 WILSONVILLE	1979:	0	0	0	0	5	1	0
	CLEARANCE:	0	0	0	0	3	0	0
	CLEARANCE RATE:	---	---	---	---	60%	---	---

		HOMI	RAPE	ROBB	ASSLT	BURG	LARC	MVT
CITIES UNDER 1000 (CONT)								
AL0600300	CUBA	1979:	0	0	0	0	0	0
		CLEARANCE:	0	0	0	0	0	0
		CLEARANCE RATE:	---	---	---	---	---	---
AL0620400	CARRVILLE	1979:	0	0	0	3	6	5
		CLEARANCE:	0	0	0	2	3	1
		CLEARANCE RATE:	---	---	---	67%	50%	20%
AL0620600	NEWSITE	1979:	0	0	0	0	4	0
		CLEARANCE:	0	0	0	0	1	0
		CLEARANCE RATE:	---	---	---	---	25%	---
AL0640900	SIPSEY	1979:	0	0	0	0	7	3
		CLEARANCE:	0	0	0	0	4	0
		CLEARANCE RATE:	---	---	---	---	57%	---
AL0650100	MCINTOSH	1979:	0	0	0	4	16	4
		CLEARANCE:	0	0	0	4	7	0
		CLEARANCE RATE:	---	---	---	100%	44%	---
AL0650200	MILLRY	1979:	0	0	0	5	5	4
		CLEARANCE:	0	0	0	5	3	2
		CLEARANCE RATE:	---	---	---	100%	60%	50%
AL0660200	PINE HILL	1979:	0	0	0	5	5	4
		CLEARANCE:	0	0	0	1	1	1
		CLEARANCE RATE:	---	---	---	20%	20%	25%
AL0670100	DOUBLE SPRINGS	1979:	0	0	0	0	0	0
		CLEARANCE:	0	0	0	0	0	0
		CLEARANCE RATE:	---	---	---	---	---	---
AL0670300	ADDISON	1979:	0	0	0	0	1	0
		CLEARANCE:	0	0	0	0	0	0
		CLEARANCE RATE:	---	---	---	---	---	---
AL0670400	ARLEY	1979:	0	0	0	0	0	0
		CLEARANCE:	0	0	0	0	0	0
		CLEARANCE RATE:	---	---	---	---	---	---

SMSA's

Standard Metropolitan Statistical Areas (SMSA) are comprised of a county or contiguous counties containing a central city of 50,000 residents or more.

Alabama's nine SMSA's include Anniston, Birmingham, Columbus, Georgia*, Florence, Gadsden, Huntsville, Mobile, Montgomery, and Tuscaloosa**. Alabama's SMSA's cover 14,493 square miles and contain 62% of Alabama's population with an average of 159.5 people per square mile. These nine SMSA's, combined, account for 80% of the state's total Part I Index Crime.

A table showing the percentage of the individual SMSA's total crime to the total SMSA index crime follows:

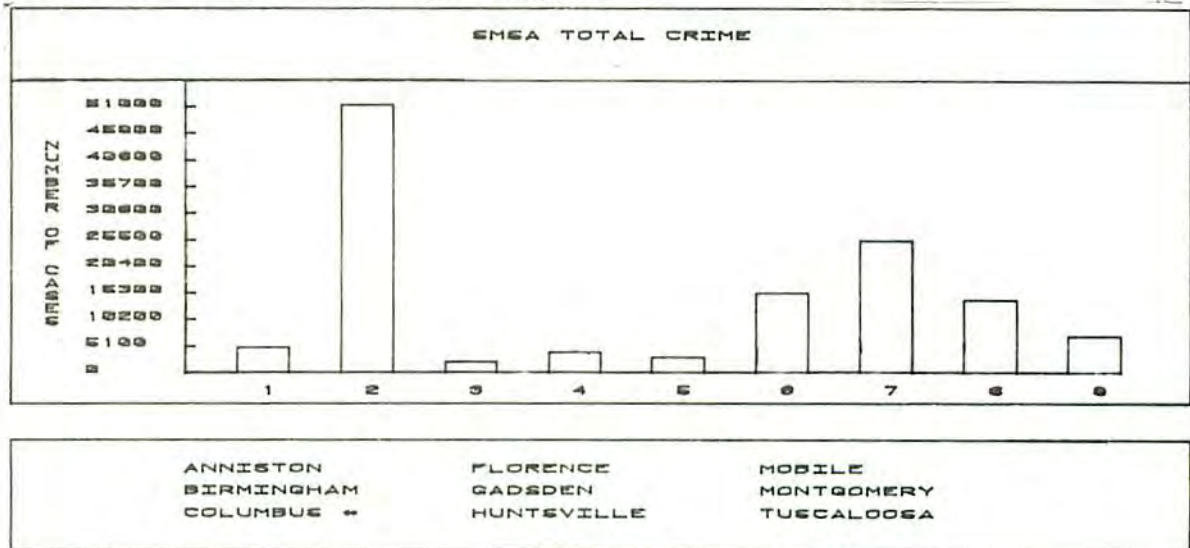

* The data used in this report for the Columbus, Georgia, SMSA includes only data from Russell County in Alabama.

** SMSA's take their name from the central city.

SMSA's



ANNISTON SMSA
CRIME TRENDS 1975 - 1979

OFFENSES	YEAR	NUMBER OF OFFENSES	PERCENT CHANGE	RATE/100,000 POPULATION	PERCENT CHANGE
TOTAL	1975	3432	-3%	3213.2	-5%
	1976	4134	+20%	3864.3	+20%
	1977	3802	-8%	3688.0	-5%
	1978	4076	+7%	3596.8	-2%
	1979	4810	+18%	4283.2	+19%
PROPERTY	1975	3015	-5%	2822.8	-7%
	1976	3685	+22%	3444.6	+22%
	1977	3375	-8%	3273.8	-5%
	1978	3655	+8%	3225.3	-1%
	1979	4266	+17%	3798.8	+18%
VIOLENT	1975	417	+13%	390.4	+12%
	1976	449	+8%	419.7	+8%
	1977	427	-5%	414.2	-1%
	1978	421	-1%	371.5	-10%
	1979	544	+29%	484.4	+30%
HOMICIDE	1975	18	+50%	16.9	+48%
	1976	13	-28%	12.2	-28%
	1977	21	+62%	20.4	+67%
	1978	14	-33%	13.6	-33%
	1979	14	0%	12.5	-8%
RAPE *	1975	18	-10%	32.4	-11%
	1976	20	+11%	36.0	+11%
	1977	32	+60%	59.7	+66%
	1978	25	-22%	42.4	-29%
	1979	42	+68%	73.3	+73%
ROBBERY	1975	102	-2%	95.5	-3%
	1976	102	0%	95.3	0%
	1977	77	-25%	74.7	-22%
	1978	78	+1%	75.7	+1%
	1979	95	+22%	84.6	+12%
ASSAULT	1975	279	+20%	261.2	+19%
	1976	314	+13%	293.5	+12%
	1977	297	-5%	288.1	-2%
	1978	304	+2%	294.9	+2%
	1979	393	+29%	350.0	+19%
BURGLARY	1975	1385	-4%	1298.7	-5%
	1976	1194	-14%	1116.1	-14%
	1977	1190	0%	1154.3	+3%
	1978	1258	+6%	1220.3	+6%
	1979	1556	+24%	1385.6	+14%
LARCENY	1975	1387	0%	1298.6	-2%
	1976	2204	+59%	2060.2	+59%
	1977	1930	-12%	1872.1	-9%
	1978	2081	+8%	2018.6	+8%
	1979	2383	+15%	2122.0	+5%
MVT	1975	243	-32%	227.5	-35%
	1976	287	+18%	268.3	+18%
	1977	255	-11%	247.4	-8%
	1978	316	+24%	306.5	+24%
	1979	327	+3%	291.2	-5%

* RAPE RATES ARE BASED ON FEMALE POPULATION.

BIRMINGHAM SMSA
CRIME TRENDS 1975 - 1979

OFFENSES	YEAR	NUMBER OF OFFENSES	PERCENT CHANGE	RATE/100,000 POPULATION	PERCENT CHANGE
TOTAL	1975	40926	+12%	5392.4	+11%
	1976	44327	+8%	5569.7	+3%
	1977	42480	-4%	5347.9	-4%
	1978	44952	+6%	5481.9	+3%
	1979	51334	+14%	6373.7	+16%
PROPERTY	1975	36102	+14%	4756.8	+13%
	1976	39597	+10%	4975.3	+5%
	1977	37509	-5%	4722.1	-5%
	1978	40018	+7%	4880.2	+3%
	1979	46195	+15%	5735.7	+18%
VIOLENT	1975	4824	+2%	635.6	+1%
	1976	4730	-2%	594.3	-6%
	1977	4971	+5%	625.8	+5%
	1978	4934	-1%	601.7	-4%
	1979	5139	+4%	638.1	+6%
HOMICIDE	1975	148	+10%	19.5	+10%
	1976	137	-7%	17.2	-12%
	1977	132	-4%	16.6	-3%
	1978	127	-4%	15.5	-7%
	1979	139	+9%	17.3	+12%
RAPE *	1975	275	-5%	66.5	-6%
	1976	273	-1%	66.1	-1%
	1977	278	+2%	67.3	+2%
	1978	289	+4%	66.5	-1%
	1979	408	+41%	99.3	+49%
ROBBERY	1975	2038	+24%	268.5	+23%
	1976	1271	-38%	159.7	-41%
	1977	1367	+8%	172.1	+8%
	1978	1345	-2%	164.0	-5%
	1979	1918	+43%	238.1	+45%
ASSAULT	1975	2363	-11%	311.4	-12%
	1976	3049	+29%	383.1	+23%
	1977	3194	+5%	402.1	+5%
	1978	3173	-1%	386.9	-4%
	1979	2674	-16%	332.0	-14%
BURGLARY	1975	12317	-1%	1622.9	-2%
	1976	11580	-6%	1455.0	-10%
	1977	11231	-3%	1413.9	-3%
	1978	12192	+9%	1486.8	+5%
	1979	13991	+15%	1737.1	+17%
LARCENY	1975	18796	+29%	2476.6	+29%
	1976	23336	+24%	2932.2	+18%
	1977	21551	-8%	2713.1	-7%
	1978	22741	+6%	2773.3	+2%
	1979	27006	+19%	3353.1	+21%
MVT	1975	4989	+5%	657.4	+4%
	1976	4681	-6%	588.2	-11%
	1977	4727	+1%	595.1	+1%
	1978	5085	+8%	620.1	+4%
	1979	5198	+2%	645.4	+4%

* RAPE RATES ARE BASED ON FEMALE POPULATION.

COLUMBUS - GA (RUSSELL CO.)
CRIME TRENDS 1975 - 1979

OFFENSES	YEAR	NUMBER OF OFFENSES	PERCENT CHANGE	RATE/100,000 POPULATION	PERCENT CHANGE
TOTAL	1975	1670	+30%	3623.2	+29%
	1976	1584	-5%	3424.9	-5%
	1977	1459	-8%	3160.7	-8%
	1978	1936	+33%	4073.4	+29%
	1979	1982	+2%	4208.1	+3%
PROPERTY	1975	1425	+26%	3091.6	+25%
	1976	1459	+2%	3154.6	+2%
	1977	1380	-5%	2989.5	-5%
	1978	1799	+30%	3785.1	+27%
	1979	1856	+3%	3940.6	+4%
VIOLENT	1975	245	+62%	531.5	+61%
	1976	125	-49%	270.3	-49%
	1977	79	-37%	171.1	-37%
	1978	137	+73%	288.2	+68%
	1979	126	-8%	267.5	-7%
HOMICIDE	1975	9	+13%	19.5	+11%
	1976	15	+67%	32.4	+66%
	1977	6	-60%	13.0	-60%
	1978	7	+17%	14.7	+13%
	1979	12	+71%	25.5	+73%
RAPE *	1975	8	+14%	32.4	+14%
	1976	11	+38%	44.5	+37%
	1977	8	-27%	32.4	-27%
	1978	19	+138%	76.9	+137%
	1979	15	-21%	62.4	-19%
ROBBERY	1975	57	+39%	123.7	+38%
	1976	37	-35%	80.0	-35%
	1977	25	-32%	54.2	-32%
	1978	41	+64%	86.3	+59%
	1979	34	-17%	72.2	-16%
ASSAULT	1975	171	+80%	371.0	+78%
	1976	62	-64%	134.1	-64%
	1977	40	-35%	86.7	-35%
	1978	70	+75%	147.3	+70%
	1979	65	-7%	138.0	-6%
BURGLARY	1975	414	+13%	898.2	+12%
	1976	453	+9%	979.5	+9%
	1977	489	+8%	1059.3	+8%
	1978	622	+27%	1308.7	+24%
	1979	567	-9%	1203.8	-8%
LARCENY	1975	908	+38%	1970.0	+37%
	1976	893	-2%	1930.8	-2%
	1977	811	-9%	1756.9	-9%
	1978	1073	+32%	2257.6	+28%
	1979	1181	+10%	2507.4	+11%
MVT	1975	103	-5%	223.5	-6%
	1976	113	+10%	244.3	+9%
	1977	80	-29%	173.3	-29%
	1978	104	+30%	218.8	+26%
	1979	108	+4%	229.3	+5%

* RAPE RATES ARE BASED ON FEMALE POPULATION.

FLORENCE SMSA
CRIME TRENDS 1975 - 1979

OFFENSES	YEAR	NUMBER OF OFFENSES	PERCENT CHANGE	RATE/100,000 POPULATION	PERCENT CHANGE
TOTAL	1975	3432	+28%	2785.2	+28%
	1976	3712	+8%	2987.0	+7%
	1977	3291	-11%	2795.1	-6%
	1978	3413	+4%	2905.5	+4%
	1979	3850	+13%	3050.7	+5%
PROPERTY	1975	3178	+32%	2579.1	+32%
	1976	3478	+9%	2798.7	+9%
	1977	3085	-11%	2620.1	-6%
	1978	3220	+4%	2741.2	+5%
	1979	3653	+13%	2894.6	+6%
VIOLENT	1975	254	-7%	206.1	-8%
	1976	234	-8%	188.3	-9%
	1977	206	-12%	175.0	-7%
	1978	193	-6%	164.3	-6%
	1979	197	+2%	156.1	-5%
HOMICIDE	1975	12	0%	9.7	-1%
	1976	11	-8%	8.9	-8%
	1977	10	-9%	8.5	-4%
	1978	14	+40%	11.9	+40%
	1979	9	-36%	7.1	-40%
RAPE *	1975	18	+20%	28.1	+20%
	1976	16	-11%	24.8	-12%
	1977	16	0%	26.1	+5%
	1978	13	-19%	21.3	-18%
	1979	11	-15%	17.1	-20%
ROBBERY	1975	82	-4%	66.5	-4%
	1976	49	-40%	39.4	-41%
	1977	35	-29%	29.7	-25%
	1978	61	+74%	51.9	+75%
	1979	68	+11%	53.9	+4%
ASSAULT	1975	142	-12%	115.2	-13%
	1976	158	+11%	127.1	+10%
	1977	145	-8%	123.1	-3%
	1978	105	-28%	89.4	-27%
	1979	109	+4%	86.4	-3%
BURGLARY	1975	1336	+10%	1084.2	+10%
	1976	1053	-21%	847.3	-22%
	1977	876	-17%	744.0	-12%
	1978	1013	+16%	862.4	+16%
	1979	1200	+18%	950.9	+10%
LARCENY	1975	1638	+59%	1329.3	+59%
	1976	2233	+36%	1796.9	+35%
	1977	1972	-12%	1674.8	-7%
	1978	1888	-4%	1607.3	-4%
	1979	2162	+15%	1713.2	+7%
MVT	1975	204	+27%	165.6	+27%
	1976	192	-6%	154.5	-7%
	1977	237	+23%	201.3	+30%
	1978	319	+35%	271.6	+35%
	1979	291	-9%	230.6	-15%

* RAPE RATES ARE BASED ON FEMALE POPULATION.

GADSDEN SMSA
CRIME TRENDS 1975 - 1979

OFFENSES	YEAR	NUMBER OF OFFENSES	PERCENT CHANGE	RATE/100,000 POPULATION	PERCENT CHANGE
TOTAL	1975	3885	+2%	4067.6	+2%
	1976	3716	-4%	3874.1	-5%
	1977	4327	+16%	4519.9	+17%
	1978	4502	+4%	4594.7	+2%
	1979	3045	-32%	3135.9	-32%
PROPERTY	1975	3713	+3%	3887.5	+4%
	1976	3472	-6%	3510.0	-10%
	1977	3835	+10%	4005.9	+14%
	1978	3892	+1%	3972.1	-1%
	1979	2718	-30%	2799.2	-30%
VIOLENT	1975	172	-26%	180.1	-26%
	1976	244	+42%	254.4	+41%
	1977	492	+102%	513.9	+102%
	1978	610	+24%	622.6	+21%
	1979	327	-46%	336.8	-46%
HOMICIDE	1975	15	-29%	15.7	-28%
	1976	8	-47%	8.3	-47%
	1977	11	+38%	11.5	+39%
	1978	17	+55%	17.3	+50%
	1979	3	-82%	3.1	-82%
RAPE *	1975	10	-17%	19.6	-17%
	1976	14	+40%	27.5	+40%
	1977	31	+121%	60.8	+121%
	1978	23	-26%	45.1	-26%
	1979	14	-39%	28.3	-37%
ROBBERY	1975	84	+12%	87.9	+12%
	1976	64	-24%	66.7	-24%
	1977	86	+34%	89.8	+35%
	1978	111	+29%	113.3	+26%
	1979	50	-55%	51.5	-55%
ASSAULT	1975	63	-49%	66.0	-49%
	1976	158	+151%	164.7	+150%
	1977	364	+130%	380.2	+131%
	1978	459	+26%	468.4	+23%
	1979	260	-43%	267.8	-43%
BURGLARY	1975	1425	+4%	1492.0	+4%
	1976	1180	-17%	1230.2	-18%
	1977	1352	+15%	1412.3	+15%
	1978	1322	-2%	1349.2	-4%
	1979	911	-31%	938.2	-30%
LARCENY	1975	1975	+7%	2067.8	+7%
	1976	2079	+5%	2167.4	+5%
	1977	2213	+6%	2311.6	+7%
	1978	2332	+5%	2380.0	+3%
	1979	1643	-30%	1692.1	-29%
MVT	1975	313	-14%	327.7	-14%
	1976	213	-32%	222.1	-32%
	1977	270	+27%	282.0	+27%
	1978	238	-12%	242.9	-14%
	1979	164	-31%	168.9	-30%

* RAPE RATES ARE BASED ON FEMALE POPULATION.

HUNTSVILLE SMSA
CRIME TRENDS 1975 - 1979

OFFENSES	YEAR	NUMBER OF OFFENSES	PERCENT CHANGE	RATE/100,000 POPULATION	PERCENT CHANGE
TOTAL	1975	10522	+18%	4479.9	+17%
	1976	10674	+1%	4676.8	+4%
	1977	10981	+3%	4820.6	+3%
	1978	14354	+31%	4842.9	0%
	1979	15406	+7%	5303.3	+10%
PROPERTY	1975	9837	+19%	4188.3	+18%
	1976	9927	+1%	4349.5	+4%
	1977	10118	+2%	4441.7	+2%
	1978	13312	+32%	4491.3	+1%
	1979	14425	+8%	4965.6	+11%
VIOLENT	1975	685	+13%	291.7	+12%
	1976	747	+9%	327.3	+12%
	1977	863	+16%	378.8	+16%
	1978	1042	+21%	351.6	-7%
	1979	981	-6%	337.7	-4%
HOMICIDE	1975	21	-22%	8.9	-23%
	1976	31	+48%	13.6	+53%
	1977	24	-23%	10.5	-23%
	1978	30	+25%	10.1	-4%
	1979	26	-13%	9.0	-11%
RAPE *	1975	56	+22%	46.4	+21%
	1976	49	-12%	40.6	-12%
	1977	67	+37%	55.6	+37%
	1978	82	+22%	54.3	-2%
	1979	87	+6%	58.7	+8%
ROBBERY	1975	177	+11%	75.4	+10%
	1976	181	+2%	79.3	+5%
	1977	265	+46%	116.3	+47%
	1978	258	-3%	87.1	-25%
	1979	260	+1%	89.5	+3%
ASSAULT	1975	431	+16%	183.5	+15%
	1976	486	+13%	212.9	+16%
	1977	507	+4%	222.6	+5%
	1978	672	+33%	226.7	+2%
	1979	608	-10%	209.3	-8%
BURGLARY	1975	3366	+19%	1433.1	+18%
	1976	2900	-14%	1270.6	-11%
	1977	3336	+15%	1464.5	+15%
	1978	4969	+49%	1676.5	+14%
	1979	5158	+4%	1775.6	+6%
LARCENY	1975	5893	+22%	2509.1	+21%
	1976	6380	+8%	2795.4	+11%
	1977	5968	-6%	2619.9	-6%
	1978	7217	+21%	2434.9	-7%
	1979	8024	+11%	2762.1	+13%
MVT	1975	578	-5%	246.1	-6%
	1976	647	+12%	283.5	+15%
	1977	814	+26%	357.3	+26%
	1978	1126	+38%	379.9	+6%
	1979	1243	+10%	427.9	+13%

* RAPE RATES ARE BASED ON FEMALE POPULATION.

MOBILE SMSA
CRIME TRENDS 1975 - 1979

OFFENSES	YEAR	NUMBER OF OFFENSES	PERCENT CHANGE	RATE/100,000 POPULATION	PERCENT CHANGE
TOTAL	1975	20892	+19%	5225.6	+18%
	1976	25998	+24%	6538.5	+25%
	1977	22419	-14%	5649.2	-14%
	1978	24288	+8%	5662.0	0%
	1979	25080	+3%	5899.8	+4%
PROPERTY	1975	18542	+21%	4637.8	+19%
	1976	23604	+27%	5936.4	+28%
	1977	19721	-16%	4969.4	-16%
	1978	21276	+8%	4959.8	0%
	1979	22514	+6%	5296.2	+7%
VIOLENT	1975	2350	+11%	587.8	+10%
	1976	2394	+2%	602.1	+2%
	1977	2698	+13%	679.9	+13%
	1978	3012	+12%	702.2	+3%
	1979	2566	-15%	603.6	-14%
HOMICIDE	1975	60	-5%	15.0	-6%
	1976	70	+17%	17.6	+17%
	1977	93	+33%	23.4	+33%
	1978	80	-14%	18.6	-21%
	1979	88	+10%	20.1	+8%
RAPE *	1975	115	+6%	51.6	+7%
	1976	159	+38%	71.3	+38%
	1977	194	+22%	87.0	+22%
	1978	195	+1%	87.4	0%
	1979	190	-3%	87.6	0%
ROBBERY	1975	869	+44%	217.4	+42%
	1976	790	-9%	198.7	-9%
	1977	861	+9%	217.0	+9%
	1978	934	+8%	217.7	0%
	1979	779	-17%	183.2	-16%
ASSAULT	1975	1306	-2%	326.7	-3%
	1976	1375	+5%	345.8	+6%
	1977	1550	+13%	390.6	+13%
	1978	1803	+16%	420.3	+8%
	1979	1509	-16%	355.0	-16%
BURGLARY	1975	7613	+13%	1904.2	+12%
	1976	9870	+30%	2482.3	+30%
	1977	7980	-19%	2010.8	-19%
	1978	8795	+10%	2050.3	+2%
	1979	8310	-6%	1954.8	-5%
LARCENY	1975	9739	+27%	2436.0	+25%
	1976	12528	+29%	3150.8	+29%
	1977	10487	-16%	2642.6	-16%
	1978	11101	+6%	2587.8	-2%
	1979	12747	+15%	2998.6	+16%
MVT	1975	1190	+22%	297.7	+20%
	1976	1206	+1%	303.3	+2%
	1977	1254	+4%	316.0	+4%
	1978	1380	+10%	321.7	+2%
	1979	1457	+6%	342.7	+7%

* RAPE RATES ARE BASED ON FEMALE POPULATION.

MONTGOMERY SMSA
CRIME TRENDS 1975 - 1979

OFFENSES	YEAR	NUMBER OF OFFENSES	PERCENT CHANGE	RATE/100,000 POPULATION	PERCENT CHANGE
TOTAL	1975	11450	+19%	5089.2	+14%
	1976	12779	+12%	5751.1	+13%
	1977	13749	+8%	6199.5	+8%
	1978	13973	+2%	5443.0	-12%
	1979	14034	0%	5516.5	+1%
PROPERTY	1975	10855	+19%	4824.7	+14%
	1976	12072	+11%	5432.9	+13%
	1977	12970	+7%	5848.3	+8%
	1978	13241	+2%	5157.9	-12%
	1979	13239	0%	5204.0	+1%
VIOLENT	1975	595	+16%	264.5	+11%
	1976	707	+19%	318.2	+20%
	1977	779	+10%	351.3	+10%
	1978	732	-6%	286.1	-19%
	1979	795	+9%	312.5	+9%
HOMICIDE	1975	58	+35%	25.8	+30%
	1976	51	-12%	23.0	-11%
	1977	49	-4%	22.1	-4%
	1978	50	+2%	19.5	-12%
	1979	42	-16%	16.5	-15%
RAPE *	1975	62	+13%	51.4	+13%
	1976	64	+3%	53.1	+3%
	1977	102	+59%	84.6	+59%
	1978	93	-9%	68.4	-19%
	1979	60	-35%	46.2	-32%
ROBBERY	1975	303	+32%	134.7	+27%
	1976	334	+10%	150.3	+12%
	1977	327	-2%	147.4	-2%
	1978	329	+1%	128.2	-13%
	1979	303	-8%	119.1	-7%
ASSAULT	1975	172	-8%	76.4	-12%
	1976	258	+50%	116.1	+52%
	1977	301	+17%	135.7	+17%
	1978	260	-14%	101.3	-25%
	1979	390	+50%	153.3	+51%
BURGLARY	1975	3449	+17%	1533.0	+13%
	1976	3420	-1%	1539.1	0%
	1977	4036	+18%	1819.9	+18%
	1978	4435	+10%	1727.6	-5%
	1979	4013	-10%	1577.4	-9%
LARCENY	1975	6793	+25%	3019.3	+20%
	1976	7989	+18%	3595.4	+19%
	1977	8169	+2%	3683.5	+2%
	1978	7995	-2%	3114.4	-15%
	1979	8460	+6%	3325.5	+7%
MVT	1975	613	-15%	272.5	-18%
	1976	663	+8%	298.4	+10%
	1977	765	+15%	344.9	+16%
	1978	811	+6%	315.9	-8%
	1979	766	-6%	301.1	-5%

* RAPE RATES ARE BASED ON FEMALE POPULATION.

TUSCALOOSA SMSA
CRIME TRENDS 1975 - 1979

OFFENSES	YEAR	NUMBER OF OFFENSES	PERCENT CHANGE	RATE/100,000 POPULATION	PERCENT CHANGE
TOTAL	1975	4385	+26%	3549.2	+23%
	1976	4821	+10%	3870.0	+9%
	1977	5505	+14%	4427.6	+14%
	1978	6727	+22%	5380.4	+22%
	1979	7053	+5%	5692.5	+6%
PROPERTY	1975	3923	+25%	3175.2	+22%
	1976	4381	+12%	3516.8	+11%
	1977	4878	+11%	3923.3	+12%
	1978	6059	+24%	4846.2	+24%
	1979	6301	+4%	5085.6	+5%
VIOLENT	1975	462	+38%	373.9	+35%
	1976	440	-5%	353.2	-6%
	1977	627	+42%	504.3	+43%
	1978	668	+7%	534.3	+6%
	1979	752	+13%	606.9	+14%
HOMICIDE	1975	10	+43%	8.1	+40%
	1976	15	+50%	12.0	+48%
	1977	8	-47%	6.4	-47%
	1978	7	-12%	5.6	-12%
	1979	12	+71%	9.7	+73%
RAPE *	1975	6	-67%	9.4	-67%
	1976	20	+233%	31.4	+234%
	1977	27	+35%	42.3	+35%
	1978	43	+59%	67.4	+59%
	1979	35	-19%	55.4	-18%
ROBBERY	1975	128	+31%	103.6	+27%
	1976	140	+9%	112.4	+8%
	1977	107	-24%	86.1	-23%
	1978	118	+10%	94.4	+10%
	1979	127	+8%	102.5	+9%
ASSAULT	1975	318	+51%	257.4	+47%
	1976	265	-17%	212.7	-17%
	1977	485	+83%	390.1	+83%
	1978	500	+3%	399.9	+3%
	1979	578	+16%	466.5	+17%
BURGLARY	1975	2032	+55%	1644.7	+51%
	1976	1941	-4%	1558.1	-5%
	1977	1547	-20%	1244.2	-20%
	1978	1898	+23%	1518.1	+22%
	1979	2058	+8%	1661.0	+9%
LARCENY	1975	1648	0%	1333.9	-2%
	1976	2203	+34%	1768.4	+33%
	1977	2982	+35%	2398.4	+36%
	1978	3712	+24%	2969.0	+24%
	1979	3897	+5%	3145.3	+6%
MVT	1975	243	+25%	196.7	+22%
	1976	237	-2%	190.2	-3%
	1977	349	+47%	280.7	+48%
	1978	449	+29%	359.1	+28%
	1979	346	-23%	279.3	-22%

* RAPE RATES ARE BASED ON FEMALE POPULATION.

COUNTY DATA

Alabama is comprised of 67 counties each averaging 756.8 square miles. Population ranges from 657,326 in Jefferson County to 10,700 in Green County.* The following is a breakdown of Alabama's counties according to population:

Counties greater than 100,000	6 (9%)
Counties 50,000 - 100,000	12 (18%)
Counties 25,000 - 50,000	18 (27%)
Counties 10,000 - 25,000	31 (46%)
Total	67 (100%)

County data used here will include reported crime and clearance data submitted by Alabama's 67 county sheriffs. County data will not include crime data submitted by municipal police departments contained within the county boundaries.

* Population figures are based on data submitted by law enforcement agencies to the FBI to produce yearly population estimates.

		HOMI	RAPE	ROBB	ASSLT	BURG	LARC	HVT
COUNTIES GREATER THAN 100,000								
AL0010000	JEFFERSON COUNTY SO	1979: 14	51	120	536	1872	2204	459
		1978: 19	50	99	628	1839	1920	478
	% CHANGE:	-20%	+2%	+21%	-15%	+2%	+15%	-4%
AL0020000	MOBILE COUNTY SO	1979: 11	22	21	82	643	1101	116
		1978: 8	13	34	109	763	915	119
	% CHANGE:	+38%	+69%	-38%	-25%	-16%	+20%	-3%
AL0030000	MONTGOMERY COUNTY SO	1979: 2	2	11	39	148	205	22
		1978: 6	7	10	34	144	147	10
	% CHANGE:	-67%	-71%	+10%	+15%	+3%	+39%	+120%
AL0110000	CALHOUN COUNTY SO	1979: 1	3	7	24	151	103	13
		1978: 1	5	3	28	164	124	15
	% CHANGE:	---	-40%	+133%	-14%	-8%	-17%	-13%
AL0470000	MADISON COUNTY SO	1979: 6	11	5	99	344	252	29
		1978: 5	5	9	173	369	248	50
	% CHANGE:	+20%	+120%	-44%	-43%	-7%	+2%	-42%
AL0630000	TUSCALOOSA COUNTY SO	1979: 7	1	16	34	293	198	46
		1978: 0	1	3	4	256	117	45
	% CHANGE:	---	---	+433%	+750%	+14%	+68%	+2%
COUNTIES 50,000 - 100,000								
AL0050000	BALDWIN COUNTY SO	1979: 7	11	26	64	428	446	114
		1978: 6	4	29	40	444	420	63
	% CHANGE:	+17%	+175%	-10%	+60%	-4%	+6%	+81%
AL0200000	COLBERT COUNTY SO	1979: 1	1	2	28	150	116	12
		1978: 3	2	1	25	78	60	17
	% CHANGE:	-67%	-50%	+100%	+12%	+92%	+93%	-29%
AL0250000	CULLMAN COUNTY SO	1979: 2	2	4	12	232	356	55
		1978: 1	0	5	12	242	245	31
	% CHANGE:	+100%	---	-20%	---	-4%	+45%	+77%
AL0260000	DALE COUNTY SO	1979: 0	0	0	8	72	58	0
		1978: 0	1	6	63	156	93	10
	% CHANGE:	---	-100%	-100%	-87%	-54%	-38%	-100%
AL0270000	DALLAS COUNTY SO	1979: 2	7	2	30	199	137	10
		1978: 0	1	6	63	156	93	10
	% CHANGE:	---	+600%	-67%	-52%	+28%	+47%	---
AL0310000	ETOWAH COUNTY SO	1979: 0	2	1	34	110	71	0
		1978: 0	1	7	14	107	83	2
	% CHANGE:	---	+100%	-86%	+143%	+3%	-14%	-100%
AL0310000	HOUSTON COUNTY SO	1979: 1	5	5	93	122	171	52
		1978: 1	1	8	54	122	157	31
	% CHANGE:	---	+400%	-37%	+72%	---	+9%	+68%
AL0410000	LAUDERDALE COUNTY SO	1979: 5	3	0	12	237	184	36
		1978: 3	3	8	29	157	129	44
	% CHANGE:	+67%	---	-100%	-59%	+51%	+43%	-18%
AL0430000	LEE COUNTY SO	1979: 2	4	9	55	225	100	13
		1978: 0	0	2	32	182	89	7
	% CHANGE:	---	---	+350%	+72%	+24%	+12%	+86%
AL0500000	MARSHALL COUNTY SO	1979: 0	5	5	10	282	191	52
		1978: 3	0	2	91	237	126	73
	% CHANGE:	-100%	---	+150%	-89%	+19%	+52%	-29%

		HOMI	RAPE	ROBB	ASSLT	BURG	LARC	MVT
COUNTIES 50,000 - 100,000 (CONT)								
AL0520000 MORGAN COUNTY SO	1979:	2	1	6	9	140	121	28
	1978:	4	1	6	9	167	134	31
	% CHANGE:	-50%	---	---	---	-16%	-10%	-10%
AL0590000 SHELBY COUNTY SO	1979:	4	5	10	20	356	327	61
	1978:	6	3	8	47	263	230	54
	% CHANGE:	-33%	+67%	+25%	-57%	+35%	+42%	+13%
AL0610000 TALLADEGA COUNTY SO	1979:	7	4	12	37	212	243	32
	1978:	3	3	1	35	138	84	17
	% CHANGE:	+133%	+33%	+1100%	+6%	+54%	+189%	+88%
AL0640000 WALKER COUNTY SO	1979:	3	2	6	12	116	138	69
	1978:	8	1	11	22	203	199	70
	% CHANGE:	-62%	+100%	-45%	-45%	-43%	-31%	-1%
COUNTIES 25,000 - 50,000								
AL0040000 AUTAUGA COUNTY SO	1979:	1	2	6	21	78	42	12
	1978:	2	2	3	4	42	44	12
	% CHANGE:	-50%	---	+100%	+425%	+86%	-5%	---
AL0080000 BLOUNT COUNTY SO	1979:	2	1	4	7	120	119	19
	1978:	2	5	3	12	122	101	17
	% CHANGE:	---	-80%	+33%	-42%	-2%	+18%	+12%
AL0120000 CHAMBERS COUNTY SO	1979:	5	5	8	30	49	58	9
	1978:	5	6	9	60	25	62	9
	% CHANGE:	---	-17%	-11%	-50%	+96%	-6%	---
AL0140000 CHILTON COUNTY SO	1979:	3	3	2	59	181	136	29
	1978:	0	0	1	39	92	81	13
	% CHANGE:	---	---	+100%	+51%	+97%	+68%	+123%
AL0160000 CLARKE COUNTY SO	1979:	1	3	3	15	36	7	1
	1978:	0	8	3	33	32	28	1
	% CHANGE:	---	-62%	---	-55%	+13%	-75%	---
AL0190000 COFFEE COUNTY SO	1979:	2	4	0	44	27	39	6
	1978:	0	1	1	20	22	6	2
	% CHANGE:	---	+300%	-100%	+120%	+23%	+388%	+200%
AL0230000 COVINGTON COUNTY SO	1979:	3	0	1	5	72	65	6
	1978:	1	1	5	18	45	63	4
	% CHANGE:	+200%	-100%	-80%	-72%	+60%	+3%	+50%
AL0280000 DEKALB COUNTY SO	1979:	5	2	5	6	24	37	3
	1978:	1	0	2	11	140	78	34
	% CHANGE:	+400%	---	+150%	-45%	-83%	-53%	-91%
AL0290000 ELMORE COUNTY SO	1979:	1	4	6	95	384	217	20
	1978:	3	10	5	63	306	223	19
	% CHANGE:	-67%	-60%	+20%	+51%	+25%	-3%	+5%
AL0300000 ESCAMBIA COUNTY SO	1979:	3	0	0	22	30	19	4
	1978:	0	0	1	0	9	5	1
	% CHANGE:	---	---	-100%	---	+233%	+280%	+300%
AL0390000 JACKSON COUNTY SO	1979:	0	0	3	1	175	137	58
	1978:	5	0	0	0	208	139	74
	% CHANGE:	-100%	---	---	---	-15%	-1%	-22%
AL0420000 LAWRENCE COUNTY SO	1979:	1	2	7	14	106	88	19
	1978:	2	2	6	8	135	121	25
	% CHANGE:	-50%	---	+17%	+75%	-21%	-27%	-24%

	HOMI	RAPE	ROBB	ASSLT	BURG	LARC	MVT
COUNTIES 25,000 - 50,000 (CONT)							
AL0440000 LIMESTONE COUNTY SO	1979: 3	2	4	64	205	235	18
	1978: 2	3	8	37	222	207	14
	% CHANGE: +50%	-33%	-50%	+73%	-8%	+14%	+29%
AL0550000 PIKE COUNTY SO	1979: 2	0	1	18	43	45	5
	1978: 5	3	5	43	59	42	9
	% CHANGE: -60%	-100%	-80%	-58%	-27%	+7%	-44%
AL0570000 RUSSELL COUNTY SO	1979: 6	6	9	26	134	122	14
	1978: 4	5	3	0	152	59	5
	% CHANGE: +50%	+20%	+200%	---	-12%	+107%	+180%
AL0580000 ST. CLAIR COUNTY SO	1979: 3	2	2	4	133	111	39
	1978: 1	1	3	2	112	68	16
	% CHANGE: +200%	+100%	-33%	+100%	+19%	+63%	+144%
AL0620000 TALLAPOOSA COUNTY SO	1979: 2	8	6	53	183	121	12
	1978: 3	0	1	33	143	90	4
	% CHANGE: -33%	---	+500%	+61%	+28%	+34%	+200%
COUNTIES 10,000 - 25,000							
AL0660000 BARBOUR COUNTY SO	1979: 4	1	3	25	28	41	3
	1978: 3	6	0	16	9	23	2
	% CHANGE: +33%	-83%	---	+56%	+211%	+78%	+50%
AL0070000 BIBB COUNTY SO	1979: 2	0	2	2	21	17	0
	1978: 1	2	1	16	6	16	1
	% CHANGE: +100%	-100%	+100%	-87%	+250%	+6%	-100%
AL0090000 BULLOCK COUNTY SO	1979: 3	0	0	21	6	0	0
	1978: 4	1	1	38	15	2	0
	% CHANGE: -25%	-100%	-100%	-45%	-60%	-100%	---
AL0100000 BUTLER COUNTY SO	1979: 1	1	5	10	64	23	2
	1978: 0	0	1	11	24	1	0
	% CHANGE: ---	---	+400%	-9%	+167%	+2200%	---
AL0130000 CHEROKEE COUNTY SO	1979: 0	0	1	8	94	45	21
	1978: 2	1	1	21	123	73	9
	% CHANGE: -100%	-100%	---	-62%	-24%	-38%	+133%
AL0150000 CHOCTAW COUNTY SO	1979: 1	0	0	6	3	7	4
	1978: 5	0	7	8	26	56	3
	% CHANGE: -80%	---	-100%	-25%	-88%	-87%	+33%
AL0170000 CLAY COUNTY SO	1979: 0	0	1	0	60	5	11
	1978: 2	1	4	17	34	22	1
	% CHANGE: -100%	-100%	-75%	-100%	+76%	-77%	+1000%
AL0180000 CLEBURNE COUNTY SO	1979: 0	0	1	0	60	5	11
	1978: 1	1	1	6	68	5	8
	% CHANGE: -100%	-100%	---	-100%	-12%	---	+38%
AL0210000 CONECUH COUNTY SO	1979: 1	0	5	20	14	27	3
	1978: 2	5	7	55	16	50	3
	% CHANGE: -50%	-100%	-29%	-64%	-12%	-46%	---
AL0220000 COOSA COUNTY SO	1979: 1	3	1	14	132	43	1
	1978: 3	4	3	21	138	9	4
	% CHANGE: -67%	-25%	-67%	-33%	-4%	+378%	-75%
AL0240000 CRENSHAW COUNTY SO	1979: 3	0	0	50	18	51	7
	1978: 0	1	1	35	5	22	2
	% CHANGE: ---	-100%	-100%	+43%	+260%	+132%	+250%

		HOMI	RAPE	ROBB	ASSLT	BURG	LARC	MVT	
COUNTIES 10,000 - 25,000 (CONT)									
AL0320000	FAYETTE COUNTY SO	1979:	0	0	2	0	15	16	3
		1978:	0	2	0	0	48	23	7
	% CHANGE:	---	-100%	---	---	-69%	-30%	-57%	
AL0330000	FRANKLIN COUNTY SO	1979:	0	1	5	7	61	15	5
		1978:	0	0	0	2	23	12	2
	% CHANGE:	---	---	---	+250%	+165%	+25%	+150%	
AL0340000	GENEVA COUNTY SO	1979:	1	1	6	35	66	58	23
		1978:	0	1	0	15	37	26	4
	% CHANGE:	---	---	---	+133%	+78%	+123%	+475%	
AL0350000	GREENE COUNTY SO	1979:	1	1	1	2	96	16	0
		1978:	1	3	0	18	54	11	1
	% CHANGE:	---	-67%	---	-89%	+78%	+45%	-100%	
AL0360000	HALE COUNTY SO	1979:	2	0	2	5	6	3	0
		1978:	2	1	4	2	4	16	3
	% CHANGE:	---	-100%	-50%	+150%	+50%	-81%	-100%	
AL0370000	HENRY COUNTY SO	1979:	1	3	1	5	42	11	0
		1978:	0	0	0	16	33	31	2
	% CHANGE:	---	---	---	-69%	+27%	-65%	-100%	
AL0400000	LAMAR COUNTY SO	1979:	1	1	0	30	34	21	5
		1978:	0	0	2	45	28	16	3
	% CHANGE:	---	---	-100%	-33%	+21%	+31%	+67%	
AL0450000	LOWNDES COUNTY SO	1979:	3	7	0	15	176	6	5
		1978:	3	2	0	15	65	10	2
	% CHANGE:	---	+250%	---	---	+171%	-40%	+150%	
AL0460000	MACON COUNTY SO	1979:	1	5	1	29	25	9	0
		1978:	4	4	1	14	28	7	2
	% CHANGE:	-75%	+25%	---	+107%	-11%	+29%	-100%	
AL0480000	MARENGO COUNTY SO	1979:	1	1	1	113	30	25	2
		1978:	2	1	4	69	29	25	0
	% CHANGE:	-50%	---	-75%	+64%	+3%	---	---	
AL0490000	MARION COUNTY SO	1979:	1	0	0	0	5	10	0
		1978:	4	2	0	32	14	8	6
	% CHANGE:	-75%	-100%	---	-100%	-64%	+25%	-100%	
AL0510000	MONROE COUNTY SO	1979:	4	3	9	17	27	17	6
		1978:	5	5	2	34	8	16	4
	% CHANGE:	-20%	-40%	+350%	-50%	+238%	+6%	+50%	
AL0530000	PERRY COUNTY SO	1979:	2	2	2	7	13	12	2
		1978:	1	2	1	27	28	27	1
	% CHANGE:	+100%	---	+100%	-74%	-54%	-56%	+100%	
AL0540000	PICKENS COUNTY SO	1979:	2	2	2	9	32	28	4
		1978:	1	0	0	17	20	8	0
	% CHANGE:	+100%	---	---	-47%	+60%	+250%	---	
AL0560000	RANDOLPH COUNTY SO	1979:	2	0	0	0	21	29	0
		1978:	0	1	0	7	43	21	1
	% CHANGE:	---	-100%	---	-100%	-51%	+38%	-100%	
AL0600000	SUMTER COUNTY SO	1979:	3	2	7	8	21	13	4
		1978:	0	3	8	12	25	13	3
	% CHANGE:	---	-33%	-12%	-33%	-16%	---	+33%	
AL0650000	WASHINGTON COUNTY SO	1979:	4	1	0	28	18	13	1
		1978:	0	0	8	37	10	6	2
	% CHANGE:	---	---	-100%	-24%	+80%	+117%	-50%	

		HOMI	RAPE	ROBB	ASSLT	BURG	LARC	HVT
COUNTIES 10,000 - 25,000 (CONT)								
AL0660000 WILCOX COUNTY SO	1979:	5	2	1	47	45	31	1
	1978:	6	1	0	37	1	13	0
	% CHANGE:	-17%	+100%	---	+27%	+4400%	+138%	---
AL0670000 WINSTON COUNTY SO	1979:	0	0	0	15	53	29	2
	1978:	1	3	1	67	2	34	0
	% CHANGE:	-100%	-100%	-100%	-78%	+2550%	-15%	---

	HOMI	RAPE	ROBB	ASSLT	BURG	LARC	MVT
COUNTIES GREATER THAN 100,000							
AL0010000 JEFFERSON COUNTY SO 1979:	14	51	120	536	1872	2204	459
CLEARANCE:	8	20	33	181	193	173	120
CLEARANCE RATE:	57%	39%	27%	34%	10%	8%	26%
AL0020000 MOBILE COUNTY SO 1979:	11	22	21	82	643	1101	116
CLEARANCE:	11	6	5	22	45	84	2
CLEARANCE RATE:	100%	27%	24%	27%	7%	8%	2%
AL0030000 MONTGOMERY COUNTY SO 1979:	2	2	11	39	148	205	22
CLEARANCE:	2	2	3	35	6	13	5
CLEARANCE RATE:	100%	100%	27%	90%	4%	6%	23%
AL0110000 CALHOUN COUNTY SO 1979:	1	3	7	24	151	103	13
CLEARANCE:	1	1	6	24	25	24	4
CLEARANCE RATE:	100%	33%	86%	100%	17%	23%	31%
AL0470000 MADISON COUNTY SO 1979:	6	11	5	99	344	252	29
CLEARANCE:	5	7	0	77	59	38	18
CLEARANCE RATE:	83%	64%	---	78%	17%	15%	62%
AL0630000 TUSCALOOSA COUNTY SO 1979:	7	1	16	34	193	196	46
CLEARANCE:	3	0	3	7	8	20	6
CLEARANCE RATE:	43%	---	19%	21%	4%	10%	13%
COUNTIES 50,000 - 100,000							
AL0050000 BALDWIN COUNTY SO 1979:	7	11	26	64	428	446	114
CLEARANCE:	7	2	6	58	85	76	63
CLEARANCE RATE:	100%	18%	23%	91%	20%	17%	55%
AL0200000 COLBERT COUNTY SO 1979:	1	1	2	28	150	116	12
CLEARANCE:	1	0	1	12	6	7	4
CLEARANCE RATE:	100%	---	50%	43%	4%	6%	33%
AL0250000 CULLMAN COUNTY SO 1979:	2	2	4	12	232	256	55
CLEARANCE:	2	2	3	9	59	86	25
CLEARANCE RATE:	100%	100%	75%	75%	25%	34%	45%
AL0260000 DALE COUNTY SO 1979:	0	0	0	8	72	58	0
CLEARANCE:	0	0	0	8	59	57	0
CLEARANCE RATE:	---	---	---	100%	82%	98%	---
AL0270000 DALLAS COUNTY SO 1979:	2	7	2	30	199	137	10
CLEARANCE:	2	4	0	30	58	22	1
CLEARANCE RATE:	100%	57%	---	100%	29%	16%	10%
AL0310000 ETOWAH COUNTY SO 1979:	0	2	1	34	110	71	0
CLEARANCE:	0	2	1	34	43	24	0
CLEARANCE RATE:	---	100%	100%	100%	39%	34%	---
AL0310000 HOUSTON COUNTY SO 1979:	1	5	5	93	122	171	52
CLEARANCE:	0	0	0	13	6	7	6
CLEARANCE RATE:	---	---	---	14%	5%	4%	12%
AL0410000 LAUDERDALE COUNTY SO 1979:	5	3	0	12	237	184	36
CLEARANCE:	4	0	0	12	29	29	4
CLEARANCE RATE:	80%	---	---	100%	12%	16%	11%
AL0430000 LEE COUNTY SO 1979:	2	4	9	55	225	100	13
CLEARANCE:	2	4	0	50	34	28	1
CLEARANCE RATE:	100%	100%	---	91%	15%	28%	8%
AL0500000 MARSHALL COUNTY SO 1979:	0	5	5	10	282	191	52
CLEARANCE:	0	5	3	6	34	8	3
CLEARANCE RATE:	---	100%	60%	60%	12%	4%	6%

	HOMI	RAPE	ROBB	ASSLT	BURG	LARC	MVT
COUNTIES 50,000 - 100,000 (CONT)							
AL0520000 MORGAN COUNTY SO 1979:	2	1	6	9	140	121	28
CLEARANCE:	2	1	2	7	26	15	7
CLEARANCE RATE:	100%	100%	33%	78%	19%	12%	25%
AL0590000 SHELBY COUNTY SO 1979:	4	5	10	20	356	327	61
CLEARANCE:	3	2	6	16	102	102	49
CLEARANCE RATE:	75%	40%	60%	80%	29%	31%	80%
AL0610000 TALLADEGA COUNTY SO 1979:	7	4	12	37	212	243	32
CLEARANCE:	7	1	7	19	56	55	20
CLEARANCE RATE:	100%	25%	58%	51%	26%	23%	63%
AL0640000 WALKER COUNTY SO 1979:	3	2	6	12	116	138	69
CLEARANCE:	3	2	2	6	21	36	6
CLEARANCE RATE:	100%	100%	33%	50%	18%	26%	9%
COUNTIES 25,000 - 50,000							
AL0040000 AUTAUGA COUNTY SO 1979:	1	2	6	21	78	42	12
CLEARANCE:	0	2	3	21	51	7	10
CLEARANCE RATE:	---	100%	50%	100%	65%	17%	83%
AL0080000 BLOUNT COUNTY SO 1979:	2	1	4	7	120	119	19
CLEARANCE:	2	0	0	3	7	17	3
CLEARANCE RATE:	100%	---	---	43%	6%	14%	16%
AL0120000 CHAMBERS COUNTY SO 1979:	5	5	8	30	49	58	9
CLEARANCE:	5	5	8	30	49	55	9
CLEARANCE RATE:	100%	100%	100%	100%	100%	95%	100%
AL0140000 CHILTON COUNTY SO 1979:	3	3	2	59	181	136	29
CLEARANCE:	2	3	1	59	10	27	10
CLEARANCE RATE:	67%	100%	50%	100%	6%	20%	34%
AL0160000 CLARKE COUNTY SO 1979:	1	3	3	15	36	7	1
CLEARANCE:	1	2	2	14	23	1	1
CLEARANCE RATE:	100%	67%	67%	93%	64%	14%	100%
AL0190000 COFFEE COUNTY SO 1979:	2	4	0	44	27	39	6
CLEARANCE:	2	4	0	43	18	27	6
CLEARANCE RATE:	100%	100%	---	98%	67%	69%	100%
AL0230000 COVINGTON COUNTY SO 1979:	3	0	1	5	72	65	6
CLEARANCE:	3	0	0	5	2	4	1
CLEARANCE RATE:	100%	---	---	100%	3%	6%	17%
AL0280000 DEKALB COUNTY SO 1979:	5	2	5	6	174	80	29
CLEARANCE:	3	2	3	1	24	17	3
CLEARANCE RATE:	60%	100%	60%	17%	14%	21%	10%
AL0290000 ELMORE COUNTY SO 1979:	1	4	6	95	384	217	20
CLEARANCE:	1	4	5	95	67	64	8
CLEARANCE RATE:	100%	100%	83%	100%	17%	29%	40%
AL0300000 ESCAMBIA COUNTY SO 1979:	3	0	0	22	30	19	4
CLEARANCE:	3	0	0	22	18	15	0
CLEARANCE RATE:	100%	---	---	100%	60%	79%	---
AL0390000 JACKSON COUNTY SO 1979:	0	0	0	1	175	137	58
CLEARANCE:	0	0	0	1	70	66	35
CLEARANCE RATE:	---	---	---	100%	40%	48%	60%
AL0420000 LAWRENCE COUNTY SO 1979:	1	2	7	14	106	88	19
CLEARANCE:	1	0	2	5	3	1	1
CLEARANCE RATE:	100%	---	29%	36%	3%	1%	5%

	HOMI	RAPE	ROBB	ASLT	BURG	LARC	MVT
COUNTIES 25,000 - 50,000 (CONT)							
AL0440000 LIMESTONE COUNTY SO 1979:	3	2	4	64	105	235	18
CLEARANCE:	3	0	1	20	15	25	4
CLEARANCE RATE:	100%	---	25%	31%	14%	11%	22%
AL0550000 PIKE COUNTY SO 1979:	2	0	2	18	43	45	5
CLEARANCE:	2	0	1	16	11	2	1
CLEARANCE RATE:	100%	---	50%	89%	26%	4%	20%
AL0570000 RUSSELL COUNTY SO 1979:	6	6	9	26	134	122	14
CLEARANCE:	6	2	8	26	54	41	4
CLEARANCE RATE:	100%	33%	89%	100%	40%	34%	29%
AL0580000 ST. CLAIR COUNTY SO 1979:	3	2	2	4	133	111	39
CLEARANCE:	3	0	0	3	5	0	5
CLEARANCE RATE:	100%	---	---	75%	4%	---	13%
AL0620000 TALLAPOOSA COUNTY SO 1979:	2	8	6	53	183	121	12
CLEARANCE:	2	6	0	30	19	20	1
CLEARANCE RATE:	100%	75%	---	57%	10%	17%	8%
COUNTIES 10,000 - 25,000							
AL0060000 BARBOUR COUNTY SO 1979:	4	1	3	25	28	41	3
CLEARANCE:	4	1	3	25	28	41	3
CLEARANCE RATE:	100%	100%	100%	100%	100%	100%	100%
AL0070000 BIBB COUNTY SO 1979:	2	0	2	2	21	17	0
CLEARANCE:	1	0	2	2	5	4	0
CLEARANCE RATE:	50%	---	100%	100%	24%	24%	---
AL0090000 BULLOCK COUNTY SO 1979:	3	0	0	21	9	5	0
CLEARANCE:	3	0	0	21	6	0	0
CLEARANCE RATE:	100%	---	---	100%	67%	---	---
AL0100000 BUTLER COUNTY SO 1979:	1	1	5	10	64	23	2
CLEARANCE:	0	0	4	10	10	4	0
CLEARANCE RATE:	---	---	80%	100%	16%	17%	---
AL0130000 CHEROKEE COUNTY SO 1979:	0	0	1	8	94	45	21
CLEARANCE:	0	0	0	8	6	12	2
CLEARANCE RATE:	---	---	---	100%	6%	27%	10%
AL0150000 CHOCTAW COUNTY SO 1979:	1	0	1	6	21	16	5
CLEARANCE:	1	0	0	6	3	7	4
CLEARANCE RATE:	100%	---	---	100%	14%	44%	80%
AL0170000 CLAY COUNTY SO 1979:	0	0	7	20	49	47	3
CLEARANCE:	0	0	3	18	13	6	1
CLEARANCE RATE:	---	---	43%	90%	27%	13%	33%
AL0180000 CLEBURNE COUNTY SO 1979:	0	0	1	0	60	5	11
CLEARANCE:	0	0	1	0	4	0	0
CLEARANCE RATE:	---	---	100%	---	7%	---	---
AL0210000 CONECUH COUNTY SO 1979:	1	0	5	20	14	27	3
CLEARANCE:	1	0	5	20	14	27	3
CLEARANCE RATE:	100%	---	100%	100%	100%	100%	100%
AL0220000 COOSA COUNTY SO 1979:	1	3	1	14	132	43	1
CLEARANCE:	1	3	0	14	19	13	0
CLEARANCE RATE:	100%	100%	---	100%	14%	30%	---
AL0240000 CRENSHAW COUNTY SO 1979:	3	0	0	50	18	51	7
CLEARANCE:	3	0	0	50	12	41	7
CLEARANCE RATE:	100%	---	---	100%	67%	80%	100%

	HOMI	RAPE	ROBB	ASSLT	BURG	LARC	MVT
COUNTIES 10,000 - 25,000 (CONT)							
AL0660000 WILCOX COUNTY SO 1979:	5	2	1	47	45	31	1
CLEARANCE:	5	2	1	27	10	9	1
CLEARANCE RATE:	100%	100%	100%	57%	22%	29%	100%
AL0670000 WINSTON COUNTY SO 1979:	0	0	0	15	53	29	2
CLEARANCE:	0	0	0	15	3	18	0
CLEARANCE RATE:	---	---	---	100%	6%	62%	---

PART 2 ARREST DATA

Part II Offenses include crimes other than those defined as Part I Offenses. The nature of many Part II Offenses is such that they go undetected until an arrest is made; therefore, for UCR purposes, only arrest data is collected. Part II Offenses include:

- . Other Assaults - nonaggravated assaults.
- . Forgery and Counterfeiting - making, altering, uttering, or possessing with intent to defraud, anything false which is made to appear true, includes attempts.
- . Fraud - fraudulent conversion and obtaining money or property by false pretenses.
- . Embezzlement - misappropriation or misapplication of money or property entrusted to one's care, custody, or control.
- . Stolen Property - buying, receiving and possessing stolen property, includes attempts.
- . Vandalism - willful or malicious destruction, injury, disfigurement or defacement of property without the consent of the owner or person having custody or control.
- . Weapons - all violations of regulations or statutes controlling the carrying, using, possessing, furnishing and manufacturing of deadly weapons or silencers, includes attempts.

- . Prostitution and Commercialized Vice - sex offenses of a commercialized nature.
- . Sex Offenses (other than forcible rape, prostitution and commercialized vice) - statutory rape, offenses against chastity, common decency, morals, etc.
- . Narcotic Drug Laws - offenses relating to narcotics, i.e., possession, sale, use, growing, and manufacturing of narcotic drugs.
- . Gambling - promoting, permitting or engaging in illegal gambling.
- . Offenses Against the Family and Children - non-support, neglect, desertion, or abuse of family and children.
- . Driving Under the Influence - driving or operating any motor vehicle or common carrier while drunk or under the influence of liquor or narcotics.
- . Liquor Laws - violations of state or local liquor laws.
- . Drunkenness - drunkenness or intoxication.
- . Disorderly conduct - breach of the peace.
- . Vagrancy - begging, loitering, etc.
- . All Other Offenses - all violations of state or local laws, excepting categories mentioned above, Part I Offenses and traffic violations.

PART II INDEX CRIME
ADULT - JUVENILE PROPORTIONS OF ARREST
1979

	TOTAL	ADULT	%	JUVENILE	%
OTHER ASSAULTS	6,782	6,392	94	390	6
FORGERY	908	827	91	81	9
FRAUD	9,047	8,976	99	71	1
EMBEZZLEMENT	197	194	98	3	2
STOLEN PROPERTY	1,718	1,313	76	405	24
VANDALISM	1,870	990	53	880	47
WEAPONS	3,096	2,896	94	200	6
PROSTITUTION/COMMERCIALIZED VICE	312	309	99	3	1
SEX OFFENSES	379	312	82	67	18
CONTROLLED SUBSTANCES	5,601	4,838	86	763	14
GAMBLING	270	256	95	14	5
FAMILY OFFENSES	2,449	2,415	99	34	1
DUI	25,061	24,655	98	406	2
LIQUOR LAWS	8,918	8,063	90	855	10
PUBLIC DRUNKENNESS	26,664	26,154	98	510	2
DISORDERLY CONDUCT	10,256	9,138	89	1,118	11
VAGRANCY	140	119	85	21	15
OTHER OFFENSES	24,293	22,115	91	2,178	9

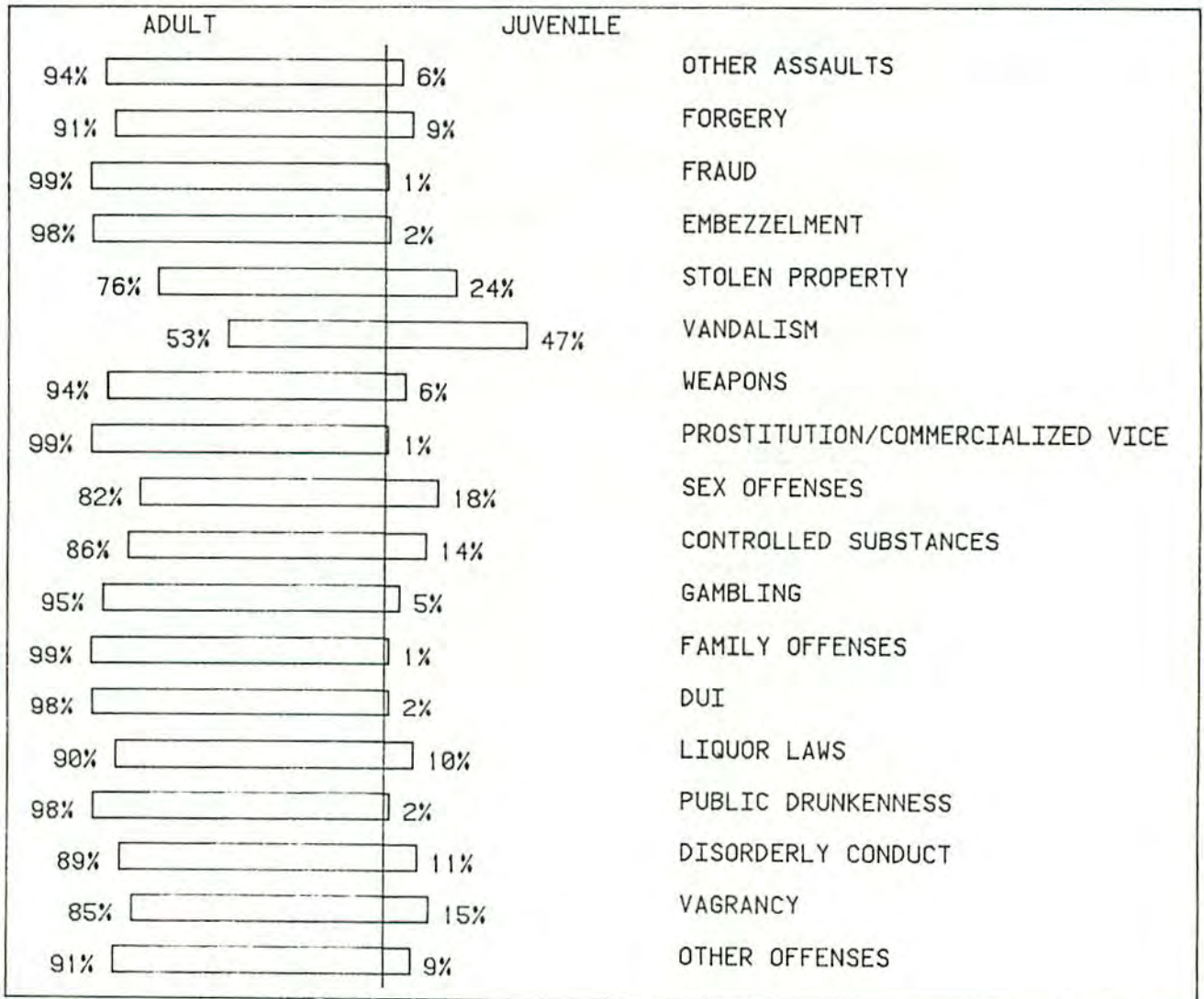

TOTAL PART II ARRESTS BY AGE
1979

AGE	UNDER 18	18	19	20	21	22	23	24	25- 29	30- 34	35- 39	40- 44	45- 49	50- 54	55- 59	60- 64	65 & OVER
OTHER ASSAULTS	390	237	270	296	283	404	374	346	1394	1005	610	435	240	205	111	63	119
FORGERY	81	46	54	58	41	57	58	51	208	113	52	42	24	16	5	1	1
FRAUD	71	150	249	374	415	504	488	515	2187	1648	1032	524	347	211	110	49	173
EMBEZZLEMENT	3	1	6	8	5	12	13	11	36	42	24	15	8	5	3	2	3
STOLEN PROPERTY	405	132	95	79	81	91	87	93	226	165	88	59	52	22	19	6	18
VANDALISM	880	77	62	60	59	66	46	56	198	134	84	47	35	22	12	10	22
WEAPONS	200	137	144	156	143	158	144	149	558	403	251	191	159	115	99	47	42
PROSTITUTION/COMMERCIALIZED VICE	3	28	27	24	25	16	31	16	70	37	16	3	7	7	1	0	1
SEX OFFENSES	67	21	14	19	23	19	11	22	67	38	22	12	14	15	6	5	4
CONTROLLED SUBSTANCES	763	526	541	489	460	465	418	336	931	382	127	69	44	23	21	3	3
GAMBLING	14	4	6	8	7	10	11	8	42	54	31	10	21	18	15	6	5
FAMILY OFFENSES	34	78	86	112	140	139	142	134	584	408	242	141	100	63	29	15	2
DUI	406	761	911	1031	1009	998	975	944	3752	3253	2663	2366	2020	1719	1126	628	498
LIQUOR LAWS	855	678	560	514	456	442	348	312	1136	879	647	578	454	423	279	181	176
PUBLIC DRUNKENNESS	51	645	760	780	813	694	694	691	2967	2740	2751	2833	2792	2788	2035	1187	846
DISORDERLY CONDUCT	1118	421	465	471	457	457	457	430	1565	1173	841	674	570	520	321	152	176
VAGRANCY	21	9	9	8	6	6	6	6	15	19	5	3	7	7	6	1	3
OTHER OFFENSES	2178	1045	1138	1207	1208	1208	1208	1154	4184	2981	2133	1452	1091	1091	509	324	332

A total of 127,961 persons were arrested in Alabama last year for Part II Offenses. The arrest figure is down by 23% over 1978 when 167,191 persons were arrested on Part II charges. Ninety-two percent of those arrested in 1979 were adults and 8% were juveniles. Of those arrested, 64% were white and 36% black. Males made up 86% of the arrests while females comprised 14%.

The 25-29 age group accounted for 15% of the Part II Arrests with the 30-34 year group accounting for 12%. In 89% of the Part II Offense categories, 25-29 year olds accounted for the greatest number of arrests. In 3, or 11%, of the offense categories the 30-34 age group accounted for the majority of the arrests. These offenses include embezzlement, gambling, and vagrancy.

Liquor Laws Violations

Driving under the influence (DUI) resulted in 25,061 arrests with 98% of those arrested over 18. The 25-29 age group effected the majority of the adult arrests, 3,752 or 15%. Of the adults arrested for DUI, 65% were white males, 30% black males, 4% and 1% for white females and black females, respectively. Sixty-three percent of the juveniles arrested for DUI were 17 year olds. Two percent of those arrested were 14 or under. There was one DUI arrest in the 10 and Under age group, and 6 in the 13-14 age category. Eighty-nine percent of the juveniles arrested for DUI were white males, black males accounted for 8% and white females 3% of the total juvenile arrests for DUI.

There were 8,918 arrests made for liquor law violations with 90% of the arrests being adults. These adult arrests show 76% were white males, 17% black males, 5% white females, and 2% black females. Juvenile arrests show 82% were white males, 8% black males, 9% white females, and black females, 1%.

In 1979, 26,664 persons were arrested for public drunkenness. Ninety-eight percent of those arrested were adults. Of the adult arrests, 68% were white males, 26% black males, 4% and 2% for white females and black females, respectively. Juvenile arrests show 82% were white males, 9% black males, 8% white females and 1% black females.

Drug Violations

There were 5,601 drug related arrests in 1979 comprising 4% of the Total Part II Arrests. Eighty-six percent of those arrested on drug charges were adults with 72% of the adults arrested on possession charges. Marijuana sale and possession effected the greatest number of total drug arrests, 4,057 or 84%. The 25-29 age group accounted for 19% of the adult drug arrests. White males accounted for 60% of the adult drug arrests with black males comprising 30%. White females accounted for 8% and black females, 2%.

There were 763 juveniles arrested on drug related charges with 40% of the juveniles arrested being 17 year olds. Ninety-four percent of the juvenile drug arrests in 1979 were sale or possession of marijuana. There was one juvenile under 10 arrested for sale of marijuana and three arrested for possession of marijuana. Two juveniles 11-12 were arrested for marijuana sale and 5 arrested for possession.

Nineteen juveniles in the 13-14 group were arrested for marijuana sale and 61 for possession. Sixty-eight percent of the juvenile drug arrests were white males, 18% were black males. White females accounted for 12% of the drug arrests and black females, 2%.

The following tables show the number of adult and juveniles arrested for drug violations by sale and possession.

SALE ADULT AND JUVENILE ARRESTS								
	Opium/Cocaine		Marijuana		Synthetic Drugs		Other	
	Adult	Juvenile	Adult	Juvenile	Adult	Juvenile	Adult	Juvenile
White Male	42	1	561	137	51	4	42	3
White Female	8	0	82	25	8	0	6	0
Black Male	18	0	475	26	30	0	8	0
Black Female	1	0	26	0	7	0	1	0
Other Male	1	0	0	0	1	0	1	0
Other Female	0	0	0	0	0	0	0	0
TOTAL	70	1	1144	188	97	4	58	3
GRAND TOTAL	71		1332		101		61	

POSSESSION
ADULT AND JUVENILE ARRESTS

	Opium/Cocaine		Marijuana		Synthetic Drugs		Other	
	Adult	Juvenile	Adult	Juvenile	Adult	Juvenile	Adult	Juvenile
White Male	73	1	1896	355	111	7	112	11
White Female	16	0	192	58	27	6	24	6
Black Male	19	0	756	110	86	0	65	2
Black Female	7	0	63	7	6	0	10	4
Other Male	0	0	5	0	0	0	0	0
Other Female	0	0	1	0	0	0	0	0
TOTAL	115	1	2913	530	230	13	211	23
GRAND TOTAL	116		3443		243		234	

LAW ENFORCEMENT EMPLOYEE DATA *

Statewide

There were 375 law enforcement agencies in Alabama in 1979 employing a total of 8,014 people, 6,202 sworn and 1,994 civilian. This provides a ratio of one law enforcement officer for every 612 people in the state.

Law enforcement employee data is divided into several categories which are designed to give an overall description of the law enforcement employees both sworn and civilian in Alabama. These categories include:

Age

20-24 years	16%
25-39 years	52%
40-64 years	31%
65 and over	1%

Educational Level Achieved

Some High School	10%
High School/GED	44%
Some College	33%
College Degree	10%
Graduate Degree	3%

* Data used in this section was obtained from the employee data sheet submitted by law enforcement agencies to UCR; and the law enforcement survey. Over 99% of Alabama's law enforcement agencies completed these forms.

Sex

Male	84%
Female	16%

Training (The Alabama Peace Officers Standards & Training Commission (APOSTC), offers various programs for law enforcement employees.)

Basic Police Training	21%
Advanced In-Service Training (40 hours or more)	21%
In-Service Seminars (40 hours or less)	36%
None	22%

Cities

Law enforcement employee data is listed by population strata with
the total number of employees contained within each strata included.

Total Personnel (Sworn and Civilian)

Greater than 250,000	869
50,000 to 250,000	1,647
25,000 to 50,000	554
10,000 to 25,000	735
5,000 to 10,000	690
Less than 5,000	1,370

Full-Time Sworn Males

Greater than 250,000	637
50,000 to 250,000	1,193
25,000 to 50,000	424
10,000 to 25,000	580
5,000 to 10,000	532
Less than 5,000	982

Full-Time Sworn Females

Greater than 250,000	47
50,000 to 250,000	75
25,000 to 50,000	20
10,000 to 25,000	39
5,000 to 10,000	18
Less than 5,000	23

Full-Time Civilian Males

Greater than 250,000	36
50,000 to 250,000	142
25,000 to 50,000	45
10,000 to 25,000	48
5,000 to 10,000	66
Less than 5,000	210

Full-Time Civilian Female

Greater than 250,000	149
50,000 to 250,000	237
25,000 to 50,000	65
10,000 to 25,000	68
5,000 to 10,000	74
Less than 5,000	155

NOTE: See Appendix II for a complete breakdown of sworn and civilian personnel by agency.

SMSA's

The nine SMSA's include 146 law enforcement agencies and employ 4,287 sworn and 1,097 civilian personnel. These SMSA's contain 69% of the sworn personnel and 67% of the total law enforcement personnel in Alabama.

SMSA law enforcement employee data will be broken down into the same categories as statewide employee data.

Age

20-24 years	19%
25-39 years	55%
40-64 years	25%
65 and over	1%

Educational Level Achieved

Some High School	8%
High School/GED	47%
Some College	38%
College Degree	4%
Graduate Degree	3%

Sex

Male	77%
Female	23%

APOSTC Approved Training*

Basic Police Training	24%
Advanced In-Service Training	21%
(40 hours or more)	
In-Service Seminars	38%
(40 hours or less)	
None	22%

* The percentage totals are greater than 100% because many employees attend more than one training program.

A breakdown of employee data by SMSA follows:

Anniston SMSA (8 agencies)

Full-Time Sworn Males	154
Full-Time Sworn Females	8
Full-Time Civilian Males	20
Full-Time Civilian Females	21
(Total Employees)	203

Birmingham SMSA (61 agencies)

Full-Time Sworn Males	1580
Full-Time Sworn Females	96
Full-Time Civilian Males	170
Full-Time Civilian Females	305
(Total Employees)	2151

Columbus, Georgia SMSA* (3 agencies)

Full-Time Sworn Males	58
Full-Time Sworn Females	3
Full-Time Civilian Males	7
Full-Time Civilian Females	9
(Total Employees)	77

Florence SMSA (15 agencies)

Full-Time Sworn Males	181
Full-Time Sworn Females	12
Full-Time Civilian Males	24
Full-Time Civilian Females	25
(Total Employees)	242

Gadsden SMSA (9 agencies)

Full-Time Sworn Males	166
Full-Time Sworn Females	12
Full-Time Civilian Males	16
Full-Time Civilian Females	17
(Total Employees)	211

* Data for the Columbus, Georgia, SMSA includes only the Alabama portion (Russell County).

Huntsville SMSA (16 agencies)

Full-Time Sworn Males	419
Full-Time Sworn Females	41
Full-Time Civilian Males	32
Full-Time Civilian Females	75
(Total Employees)	567

Mobile SMSA (20 agencies)

Full-Time Sworn Males	641
Full-Time Sworn Females	92
Full-Time Civilian Males	65
Full-Time Civilian Females	110
(Total Employees)	908

Tuscaloosa SMSA (4 agencies)

Full-Time Sworn Males	253
Full-Time Sworn Females	21
Full-Time Civilian Males	30
Full-Time Civilian Females	36
(Total Employees)	340

Montgomery SMSA (10 agencies)

Full-Time Sworn Males	490
Full-Time Sworn Females	60
Full-Time Civilian Males	57
Full-Time Civilian Females	78
(Total Employees)	685

County Sheriff's Offices

There are 67 county sheriff's offices in Alabama employing a total of 2,004 employees. This employee data is broken down by county population.*

Total Personnel (Sworn and Civilian)

Counties greater than 100,000	919
Counties 50,000 to 100,000	454
Counties 25,000 to 50,000	341
Counties 10,000 to 25,000	290

Full-Time Sworn Males

Counties greater than 100,000	674
Counties 50,000 to 100,000	278
Counties 25,000 to 50,000	227
Counties 10,000 to 25,000	160

Full-Time Sworn Females

Counties greater than 100,000	147
Counties 50,000 to 100,000	38
Counties 25,000 to 50,000	13
Counties 10,000 to 25,000	9

Full-Time Civilian Males

Counties greater than 100,000	37
Counties 50,000 to 100,000	76
Counties 25,000 to 50,000	50
Counties 10,000 to 25,000	70

Full-Time Civilian Females

Counties greater than 100,000	61
Counties 50,000 to 100,000	62
Counties 25,000 to 50,000	51
Counties 10,000 to 25,000	51

* See Appendix III for individual counties by population strata.

Four universities in Alabama submit UCR reports through campus security. The four universities involved in this program are the University of Alabama at Birmingham, the University of Alabama at Tuscaloosa, Auburn University, and the University of Montevallo. Employee data is broken down as follows:

Total Personnel (Sworn and Civilian)

University Alabama - Birmingham	70
University Alabama - Tuscaloosa	34
Auburn University	30
University Montevallo	11

Full-Time Sworn Males

University Alabama - Birmingham	35
University Alabama - Tuscaloosa	29
Auburn University	12
University Montevallo	6

Full-Time Sworn Females

University Alabama - Birmingham	4
University Alabama - Tuscaloosa	1
Auburn University	0
University Montevallo	0

Full-Time Civilian Males

University Alabama - Birmingham	18
University Alabama - Tuscaloosa	0
Auburn University	12
University Montevallo	3

Full-Time Civilian Females

University Alabama - Birmingham	13
University Alabama - Tuscaloosa	4
Auburn University	6
University Montevallo	2

LAW ENFORCEMENT OFFICERS KILLED OR ASSAULTED

Killed in Action

In 1979, five law enforcement officers lost their lives in the line of duty. This is up 150% over 1978 when two officers were killed. Eighty percent of these homicides were cleared by arrest.

Accident or Negligence

One officer was killed when his car struck a bridge while in pursuit. The suspect involved in the automobile chase was not apprehended. This offense has not been cleared.

Felonious Act

Three police officers and a county sheriff were killed in 1979 while performing their duties as peace officers.

A county sheriff from south Alabama was shot down in front of the county courthouse; a suspect was arrested.

While serving a warrant, a police officer was killed. A suspect was arrested. Another officer was killed during a bank robbery. This crime was also cleared. In one incident, a police officer, lost his life as a result of a bomb explosion. A suspect was apprehended in this case thereby clearing this offense.

Assaulted

In 1979 a total of 664 law enforcement officers were assaulted in the line of duty. Ninety-seven, or 15%, of these officers received serious injuries. The remainder received no injury or minimal injuries.

SERIOUSNESS OF ASSAULT

Seriousness	Firearm	Cutting Instrument	Other Weapons	Hands, Fists Feet, etc.
With Injury % of Weapon Type	10 16%	6 38%	20 37%	61 11%
Without Injury % of Weapon Type	52 84%	10 62%	34 63%	471 89%
TOTAL % TOTAL ASSAULTS	62 9%	16 3%	54 8%	532 80%

Type of Activity by Weapons

Attempting other arrests resulted in 29% of the assaults on law enforcement officers. Responding to disturbance calls effected 23%. In both of these activities, personal weapons such as hands, fists, feet, etc., were the most common weapon type. Eighty-five percent of the assaults while attempting other arrests were perpetrated by personal weapons. Eighty-one percent of the officers assaulted while responding to disturbance calls were assaulted with hands, fists, feet, etc.

Other high risk activities include traffic violations and/or mishaps which resulted in 15% of the assaults. Handling, and transporting prisoners effected 13% of the assaults. Again, personal weapons resulted in the majority of these assaults, 15% and 13%, respectively.

Eighty percent of the assaults on police officers involved hands, fists, feet, etc., with 89% receiving minimal or no injury. Firearms accounted for 9% of the assaults with 84% receiving no injuries. Cutting instruments were used in 3% of the assaults and other weapons in 8%. Records indicate that 62% of the assaults resulting from cutting instruments and 63% from other weapons involved minimal or no injury to the officer.

ASSAULTS					
Activities by Weapon Type					
Type of Activity	Type of Weapon				% Assaults (by Activity)
	Firearms	Cutting Instrument	Other Weapons	Personal Weapons	
Disturbances	11	11	8	126	23%
Burglaries	4	0	0	10	2%
Robberies	6	0	0	5	2%
Attempt Other Arrests	11	3	15	161	29%
Civil Disorders	0	0	0	5	1%
Handling/Transporting/ Custody of Prisoners	0	1	5	85	13%
Investigating Suspicious Persons/Circumstances	9	0	5	25	6%
Ambush	2	0	2	0	1%
Mentally Deranged	2	0	0	4	1%
Traffic	14	0	16	71	15%
All Other	3	1	3	40	7%
TOTAL	62	16	54	532	100%
% Weapon Type	9%	3%	8%	80%	----

Type of Activity by Assignment

Thirty-eight percent of the assault incidents involved two-man vehicles. One man alone and vehicle assisted resulted in 24% and 23%, respectively. The following table shows the number of officers assaulted by type of activity and assignment.

ASSAULTS							
Type of Assignment							
Type of Activity	2-Man Vehicle	1-Man Alone	Vehicle Assisted	Det/Spec Alone	Assignment Assisted	Other	
						Alone	Assisted
Disturbances	78	30	43	1	1	2	1
Burglaries	9	1	4	0	0	0	0
Robberies	4	3	2	0	2	0	0
Attempting Other Arrests	85	37	34	4	10	7	13
Civil Disorder	2	2	1	0	0	0	0
Handling/Transporting/Custody of Prisoners	21	32	10	12	0	1	15
Investigating Suspicious Persons/Circumstances	9	11	12	0	5	1	1
Ambush	1	1	2	0	0	0	0
Mentally Deranged	3	1	2	0	0	0	0
Traffic	39	26	28	0	2	0	6
All Other	4	13	12	1	2	10	5
TOTAL	255	157	150	18	22	21	41
% of Assignment Type	38%	24%	23%	3%	3%	3%	6%

Clearances for Assaults on Law Enforcement Officers

Eighty-eight percent of the assaults on law enforcement officers in 1979 were cleared.

Officers assaulted during robberies and civil disorders each had 100% clearance rates. Officers assaulted during burglaries and handling and transporting prisoners each effected a 93% clearance rate. Ninety per cent of the assaults resulting from disturbance calls were cleared followed by attempting other arrests which effected an 89% clearance rate. The following table depicts the number of clearances and clearance rate by activity type.

ASSAULTS		
Clearances by Activity Type		
Activity	No. of Clearances	Clearance Rate
Disturbances	141	90%
Burglaries	13	93%
Robberies	11	100%
Attempting Other Arrests	169	89%
Civil Disorder	5	100%
Handling/Transporting Prisoners	85	93%
Investigating Suspicious Persons/Circumstances	30	77%
Ambush	2	50%
Mentally Deranged	4	67%
Traffic	79	78%
All Other	43	91%
TOTAL	582	88%

Assaults by Time-of-Day

Seventy-seven percent of the assaults against police officers occur between 6:00 p.m. and 6:00 a.m. with the greatest number of assaults occurring between midnight and 2:00 a.m. (107) and 8:00 to 10:00 p.m.

(102). The following table shows the number of assaults and percentage of the total number of assaults according to the time of day.

		ASSAULTS											
		Time-of-Day											
		12-2 (%)	2-4 (%)	4-6 (%)	6-8 (%)	8-10 (%)	10-12 (%)						
a.m.		107 16%	83 12%	41 6%	11 2%	11 2%	18 3%						
p.m.		24 4%	31 5%	60 9%	82 12%	102 15%	94 14%						

APPENDIX I

Appendix I contains a Crime by County Report which includes reported crime and crime rates for each county in the state as well as state totals. Crime totals reflect data submitted to the Uniform Crime Reporting Section plus extrapolated values for agencies not submitting reports. The overall accuracy of the Crime by County report approximates 99%. The rates are based on the FBI's estimates of population for 1979. The Crime by County report was compiled by the Alabama Statistical Analysis Center.

ORI	NAME	POPULATION	INDEX	HOMI	RAPE	ROBB	ASSLT	BURG	LARC	AUTOS
STATE										
GRAND TOTAL		3742000	159132	491	1042	4131	9787	48494	63553	11634
PER/100,000			4252.59	13.12	27.85	110.40	261.54	1295.94	2232.84	310.90

ORI	NAME	POPULATION	INDEX	HOMI	RAPE	ROBB	ASSLT	BURG	LARC	AUTOS
JEFFERSON COUNTY										
AL 100	JEFFERSON COUNTY	128620	5256	14	51	120	536	1872	2204	459
AL 101	BESSEMER	31856	2402	6	19	94	180	613	1285	205
AL 102	BIRMINGHAM	310297	31862	93	285	1474	1476	8267	16881	3386
AL 103	MOUNTAIN BROOK	20769	413	2	0	3	18	76	283	31
AL 104	FAIRFIELD	12912	1158	1	5	29	45	245	703	130
AL 105	GARFENDALE	8500	316	0	1	1	11	61	206	30
AL 106	LEEDS	9525	456	1	1	7	26	134	248	35
AL 107	MIDFIELD	6510	554	0	0	13	6	67	428	40
AL 108	TARRANT CITY	7791	705	2	3	21	25	166	453	35
AL 109	VESTAVIA HILLS	15143	364	1	1	2	7	89	230	34
AL 110	HOMWOOD	23209	1876	4	12	57	41	292	1306	164
AL 111	FULTONDALE	6812	123	0	0	2	0	43	51	27
AL 112	HOOVER	17827	809	0	4	14	48	179	455	109
AL 113	IRONDALE	6000	401	0	1	13	5	104	226	48
AL 114	PLEASANT GROVE	5784	120	0	0	0	24	33	31	0
AL 115	ROOSEVELT CITY	4561	59	0	0	0	6	12	1	2
AL 116	GRAYSVILLE	3034	53	0	0	0	5	43	67	5
AL 117	BROWNSVILLE	2500	46	0	2	0	1	12	3	0
AL 118	BRIGHTON	5000	214	1	1	8	7	120	63	14
AL 119	HUEYTOWN	12176	301	0	1	4	21	104	149	22
AL 120	LIPSCOMB	2765	59	0	0	0	1	55	2	1
AL 121	TRUSSVILLE	3500	198	0	1	1	5	92	81	18
AL 122	ADAMSVILLE	4417	148	0	1	2	31	46	55	13
AL 123	WARRICR	4073	68	0	2	1	5	12	40	8
AL 125	TRAFFORD	782	2	0	0	0	0	1	0	1
AL 126	MORRIS	518	6	0	0	0	0	2	4	0
AL 127	BROOKSIDE	906	12	0	0	0	1	5	6	0
AL 128	CARDIFF	200	2	0	0	0	0	0	2	0
AL 129	KIMBERLY	1039	7	0	0	0	0	1	5	1
JEFFERSON COUNTY										
GRAND TOTAL		657326	47990	125	391	1876	2535	12774	25467	4822
PER/100,000			7300.79	19.02	59.48	285.40	385.65	1943.33	3874.33	733.58
MOBILE COUNTY										
AL 200	MOBILE COUNTY	78621	1996	11	22	21	82	643	1101	116
AL 201	MOBILE	208661	16580	52	120	564	1027	5130	8742	945
AL 202	PRICHARD	41300	2958	14	30	141	205	1379	1044	145

ORI	NAME	POPULATION	INDEX	HQHT	RAPE	ROBB	ASSLT	BURG	LARC	AUTOS
AL 203	CHICKASAW	7911	490	0	2	2	24	73	368	21
AL 204	CITRONELLE	2403	91	0	0	2	18	36	32	3
AL 205	SARALAND	10500	401	0	2	2	29	128	212	28
AL 206	BAYOU LA BATRE	3000	163	1	0	2	6	76	66	12
AL 207	SATSUMA	2959	165	0	0	1	1	49	110	4
AL 208	MOUNT VERNON	1201	4	0	0	0	2	1	1	0
AL 209	WILMER	463	61	0	0	3	15	20	19	4
	MOBILE COUNTY									
	GRAND TOTAL	357019	22909	78	176	738	1409	7535	11695	1278
	PER/100,000		6416.74	21.85	49.30	206.71	394.66	2110.53	3275.74	357.96
AL 300	MONTGOMERY COUNTY	30553	429	2	2	11	39	148	205	22
AL 301	MCNTGOMERY	155827	11196	37	47	242	89	3024	7169	588
	MONTGOMERY COUNTY									
	GRAND TOTAL	186380	11625	39	49	253	128	3172	7374	610
	PER/100,000		6237.25	20.92	26.29	135.74	68.68	1701.90	3956.43	327.29
AL 400	AUTAUGA COUNTY	10357	162	1	2	6	21	78	42	12
AL 401	PRATTVILLE	18907	996	1	4	30	101	206	565	89
	AUTAUGA COUNTY									
	GRAND TOTAL	29264	1158	2	6	36	122	284	607	101
	PER/100,000		3957.08	6.83	20.50	123.02	416.89	970.48	2074.22	345.13
AL 500	BALDWIN COUNTY	47118	1096	7	11	26	64	428	446	114
AL 501	BAY MINETTE	7412	250	0	0	3	59	51	125	12
AL 502	FAIRHOPE	6192	346	0	1	5	3	119	200	18
AL 503	FOLEY	3742	203	2	0	1	25	67	96	12
AL 504	GULF SHORES	1364	190	0	1	0	14	60	106	9
AL 505	ROBERTSDALE	2300	55	0	0	1	3	12	37	2
AL 507	SILVER HILL	674	0	0	0	0	0	0	0	0
AL 508	DAPHNE	2581	104	1	1	5	12	35	38	12
AL 509	SUMMERDALE	566	8	0	0	0	1	3	4	0
	BALDWIN COUNTY									
	GRAND TOTAL	71949	2252	10	14	41	181	775	1052	179
	PER/100,000		3129.99	13.90	19.46	56.96	251.57	1077.15	1462.15	248.79
AL 600	BARBOUR COUNTY	9615	105	4	1	3	25	28	41	3
AL 601	EUFULA	11746	808	2	2	20	78	195	491	20
AL 602	CLAYTON	1700	3	0	0	0	0	3	0	0
AL 603	CLIO	1113	9	0	0	0	2	7	0	0
AL 604	LOUISVILLE	850	11	1	1	0	0	3	6	0
	BARBOUR COUNTY									
	GRAND TOTAL	25026	936	7	4	23	105	236	538	23
	PER/100,000		3740.11	27.97	15.98	91.90	419.56	943.02	2149.76	91.90
AL 700	BIBB COUNTY	7066	44	2	0	2	2	21	17	0
AL 701	CENTREVILLE	4000	17	0	0	0	6	8	0	3
AL 702	BRENT	2800	0	0	0	0	0	0	0	0

ORI	NAME	POPULATION	INDEX	HOMI	RAPE	ROBB	ASSLT	BURG	LARC	AUTOS
AL 703	WEST BLOCTON	1170	0	0	0	0	0	0	0	0
	BIBB COUNTY									
	GRAND TOTAL	15036	61	2	0	2	8	29	17	3
	PER/100,000	405.69	13.30	0.00	13.30	53.21	192.87	113.06	19.95	
AL 800	BLOUNT COUNTY	24837	272	2	1	4	7	120	119	19
AL 801	ONEONTA	6500	0	0	0	0	0	0	0	0
AL 802	BLOUNTSVILLE	1487	7	0	0	0	1	2	0	4
AL 803	CLEVELAND	480	2	0	0	0	1	0	0	1
AL 804	SNEAD	400	15	0	0	0	0	3	9	3
	BLOUNT COUNTY									
	GRAND TOTAL	33704	296	2	1	4	9	125	128	27
	PER/100,000	878.23	5.93	2.97	11.87	26.70	370.88	379.78	80.11	
AL 900	BULLOCK COUNTY	7405	38	3	0	0	21	9	5	0
AL 901	UNION SPRINGS	4200	139	0	0	0	46	41	50	2
	BULLOCK COUNTY									
	GRAND TOTAL	11605	177	3	0	0	67	50	55	2
	PER/100,000	1525.20	25.85	0.00	0.00	577.34	430.85	473.93	17.23	
AL 1000	BUTLER COUNTY	8576	106	1	1	5	10	64	23	2
AL 1001	GREENVILLE	10200	278	0	0	2	53	66	148	9
AL 1002	GEORGIANA	2040	8	0	0	0	0	5	1	2
AL 1003	MCKENZIE	678	42	0	1	1	5	13	22	0
	BUTLER COUNTY									
	GRAND TOTAL	21494	434	1	2	8	68	146	194	13
	PER/100,000	2019.17	4.65	9.30	37.22	316.37	688.56	902.58	60.48	
AL 1100	CALHOUN COUNTY	22145	302	1	3	7	24	151	103	13
AL 1101	ANNISTON	58000	3208	12	31	78	220	951	1715	201
AL 1102	JACKSONVILLE	8688	387	4	1	59	153	146	24	24
AL 1103	PIEDMONT	5400	157	1	0	0	22	31	87	16
AL 1104	WEAVER	7500	144	0	1	0	18	39	85	1
AL 1105	OXFORD	8200	603	0	3	8	50	224	246	72
AL 1106	HOBSON CITY	2500	2	0	0	0	0	2	0	0
AL 1107	OHATCHEE	889	7	0	0	1	0	5	1	0
	CALHOUN COUNTY									
	GRAND TOTAL	113322	4610	14	42	95	393	1556	2383	327
	PER/100,000	4244.54	12.35	37.06	83.83	346.80	1373.08	2102.86	268.56	
AL 1200	CHAMBERS COUNTY	27083	164	5	5	8	30	49	58	9
AL 1201	LAFAYETTE	3456	83	0	0	2	25	21	32	3
AL 1202	LANETT	7100	522	1	4	18	31	136	313	19
	CHAMBERS COUNTY									
	GRAND TOTAL	37639	769	6	9	28	86	206	403	31
	PER/100,000	2043.09	15.94	23.91	74.39	226.49	547.30	1070.70	82.36	
AL 1300	CHEROKEE COUNTY	14332	174	0	0	1	8	99	46	20
AL 1301	CENTRE	2500	30	0	0	0	0	8	20	2
AL 1302	CEDAR BLUFF	1029	93	0	0	0	9	56	26	2
	CHEROKEE COUNTY									
	GRAND TOTAL	17861	297	0	0	1	17	163	92	24
	PER/100,000	1662.84	0.00	0.00	5.60	95.18	912.60	515.09	134.37	
AL 1400	CHILTON COUNTY	19065	413	3	3	2	59	181	136	29

ORI	NAME	POPULATION	INDEX	HOMI	RAPE	ROBB	ASLT	BURG	LARC	AUTOS
AL 1401	CLANTON	7094	241	0	0	3	5	101	115	17
AL 1402	MAPLESVILLE	750	3	0	0	0	0	1	2	0
AL 1403	JEMISON	1891	3	0	0	0	0	3	0	0
AL 1404	THORSEY	1200	34	0	0	1	0	18	12	3
	CHILTON COUNTY									
	GRAND TOTAL	30000	694	3	3	6	64	304	265	49
	PER/100,000		2313.33	10.00	10.00	20.00	213.33	1013.33	883.33	163.33
AL 1500	CHOCTAW COUNTY	15666	50	1	0	1	6	21	16	5
AL 1501	BUTLER	2200	0	0	0	0	0	0	0	0
AL 1502	GILBERTOWN	234	0	0	0	0	0	0	0	0
AL 1504	SILAS	400	1	0	0	0	1	0	0	0
	CHOCTAW COUNTY									
	GRAND TOTAL	19500	51	1	0	1	7	21	16	5
	PER/100,000		261.54	5.13	0.00	5.13	35.90	107.69	82.05	25.64
AL 1600	CLARKE COUNTY	16178	66	1	3	3	15	36	7	1
AL 1601	JACKSON	6141	106	0	0	1	24	33	45	3
AL 1602	THOMASVILLE	3936	52	0	0	0	1	22	27	2
AL 1603	GROVE HILL	2000	18	0	0	0	0	12	5	1
	CLARKE COUNTY									
	GRAND TOTAL	28255	242	1	3	4	40	103	84	7
	PER/100,000		856.49	3.54	10.62	14.16	141.57	364.54	297.29	24.77
AL 1700	CLAY COUNTY	9056	126	0	0	7	20	49	47	3
AL 1701	ASHLAND	2117	10	0	0	0	6	0	4	0
AL 1702	LINEVILLE	2147	18	0	0	0	15	0	3	0
	CLAY COUNTY									
	GRAND TOTAL	13320	154	0	0	7	41	49	54	3
	PER/100,000		1156.16	0.00	0.00	52.55	307.81	367.87	405.41	22.52
AL 1800	CLERBURNE COUNTY	8483	84	0	0	2	0	66	5	11
AL 1801	HEFLIN	2999	40	0	0	0	0	15	22	3
AL 1802	RANEURNE	425	9	0	0	0	0	0	0	0
	CLERBURNE COUNTY									
	GRAND TOTAL	11907	124	0	0	2	0	81	27	14
	PER/100,000		1041.40	0.00	0.00	16.80	0.00	680.27	226.76	117.58
AL 1900	COFFEE COUNTY	13228	122	2	4	0	44	27	39	6
AL 1901	ELBA	4500	70	1	0	0	4	21	41	3
AL 1902	ENTERPRISE	18000	556	3	2	3	52	91	373	27
AL 1903	NEW BROCKTON	1226	19	0	0	0	2	6	6	2
AL 1904	KINSTON	546	4	0	0	0	0	3	0	1
	COFFEE COUNTY									
	GRAND TOTAL	37500	771	6	6	3	102	151	464	39
	PER/100,000		2056.00	16.00	16.00	8.00	272.00	402.67	1237.33	104.00
AL 2000	COLBERT COUNTY	17357	309	1	0	2	28	152	116	10
AL 2001	SHEFFIELD	11616	703	1	1	16	22	185	460	18
AL 2002	TUSCUMBIA	8677	382	0	1	13	33	110	209	16
AL 2003	MUSCLE SHOALS	8500	424	1	2	6	9	141	211	54

ORI	NAME	POPULATION	INDEX	HOMI	RAPE	ROBB	ASSLT	BURG	LARC	AUTOS *
AL 2004	CHEROKEE	1658	11	0	0	0	2	4	4	1
AL 2005	LEIGHTON	1275	1	0	0	0	0	1	0	0
AL 2006	LITTLEVILLE	887	11	0	1	0	0	10	0	0
	COLBERT COUNTY									
	GRAND TOTAL	50000	1841	3	5	37	94	603	1000	99
	PER/100,000		3682.00	6.00	10.00	74.00	188.00	1206.00	2000.00	198.00
AL 2100	CONECUH COUNTY	12026	70	1	0	5	20	14	27	3
AL 2101	EVERGREEN	3750	27	0	0	0	0	0	27	0
	CONECUH COUNTY									
	GRAND TOTAL	15776	97	1	0	5	20	14	54	3
	PER/100,000		614.86	6.34	0.00	31.69	126.77	88.74	342.29	19.02
AL 2200	COOSA COUNTY	8687	195	1	3	1	14	132	43	1
AL 2201	GOODWATER	2113	9	0	0	0	2	7	0	0
AL 2202	ROCKFORD	600	7	0	0	0	3	2	2	0
	COOSA COUNTY									
	GRAND TOTAL	11600	211	1	3	1	19	141	45	1
	PER/100,000		1818.97	8.62	25.86	8.62	163.79	1215.52	387.93	8.62
AL 2300	COVINGTON COUNTY	13758	152	3	0	1	5	72	65	6
AL 2301	ANDALUSIA	10115	245	1	1	5	36	68	123	11
AL 2302	OPP	7500	82	0	0	0	2	42	34	4
AL 2303	FLORALA	2403	61	0	0	0	30	9	22	0
AL 2305	RED LEVEL	722	2	0	0	0	0	1	1	0
AL 2306	LOCKHART	689	2	0	0	0	0	1	1	0
	COVINGTON COUNTY									
	GRAND TOTAL	35217	544	4	1	6	73	193	246	21
	PER/100,000		1544.71	11.36	2.84	17.04	207.29	548.03	698.53	59.63
AL 2400	CRENSHAW COUNTY	9722	129	3	0	0	50	16	51	7
AL 2401	LUVERNE	3000	0	0	0	0	0	0	0	0
AL 2402	BRANTLEY	1057	9	0	0	0	2	7	0	0
AL 2403	DOZIER	550	0	0	0	0	0	0	0	0
	CRENSHAW COUNTY									
	GRAND TOTAL	14329	138	3	0	0	52	25	51	7
	PER/100,000		963.08	20.94	0.00	0.00	362.90	174.47	355.92	48.85
AL 2500	CULLMAN COUNTY	39429	663	2	2	4	12	232	356	55
AL 2501	CULLMAN	16770	469	0	0	7	17	124	283	38
AL 2502	HANCEVILLE	3000	46	0	0	1	1	14	26	4
AL 2503	GARDEN CITY	801	1	0	0	0	1	0	0	0
	CULLMAN COUNTY									
	GRAND TOTAL	60000	1179	2	2	12	31	370	665	97
	PER/100,000		1965.00	3.33	3.33	20.00	51.67	616.67	1108.33	161.67
AL 2600	DALE COUNTY	17545	138	0	0	0	8	72	58	0
AL 2601	OZARK	14174	783	0	6	9	138	189	417	24
AL 2602	DALEVILLE	5200	226	0	1	0	59	52	108	6
AL 2603	LEVEL PLAINS	823	5	0	0	0	1	1	3	0
AL 2604	NAPIER FIELD	602	5	0	0	0	0	5	0	0

AL ORI	NAME	POPULATION	INDEX	HOMI	RAPE	ROBB	ASSLT	BURG	LARC	AUTOS
AL 2605	NEWTON	2022	15	0	0	1	2	3	7	2
AL 2606	MIDLAND CITY	1500	5	0	0	0	0	5	0	0
AL 2607	PINCKARD	800	1	0	0	0	0	1	0	0
AL 2608	ARITON	575	10	0	0	0	2	6	2	0
AL 2609	CLAYHATCHEE	453	1	0	0	0	1	0	0	0
	DALE COUNTY									
	GRAND TOTAL	43694	1189	0	7	10	211	334	595	32
	PER/100,000		2721.20	0.00	16.02	22.89	482.90	764.41	1361.74	73.24
AL 2700	DALLAS COUNTY	25906	387	2	7	2	30	199	137	10
AL 2701	SELMA	30704	2144	6	16	28	65	672	1262	75
	DALLAS COUNTY									
	GRAND TOTAL	56610	2531	8	23	30	95	871	1419	85
	PER/100,000		4470.94	14.13	40.63	52.99	167.81	1538.60	2506.62	150.15
AL 2800	DEKALB COUNTY	27590	311	5	2	5	6	174	60	39
AL 2801	FORT PAYNE	8646	474	0	0	4	16	90	317	47
AL 2802	COLLINSVILLE	1388	40	0	1	2	1	13	20	3
AL 2803	GERALDINE	1000	5	0	0	0	0	3	0	2
AL 2804	HENAGAR	2240	44	0	0	0	0	20	19	5
AL 2805	POWELLS CROSSROADS	601	2	0	0	0	0	0	0	2
AL 2806	MENTONE	551	3	0	0	0	0	3	0	0
AL 2807	RAINSVILLE	3060	97	0	0	0	0	38	46	13
AL 2808	HAMMONDVILLE	225	0	0	0	0	0	0	0	0
AL 2810	CROSSVILLE	1200	3	0	0	0	0	2	1	0
AL 2811	FYFFE	1118	0	0	0	0	0	0	0	0
AL 2812	SYLVANIA	1350	20	0	0	0	0	15	3	2
AL 2813	VALLEY HEAD	544	4	0	0	0	0	4	0	0
AL 2814	IDER	437	20	0	0	0	0	8	7	5
	DEKALB COUNTY									
	GRAND TOTAL	49950	1023	5	3	11	23	370	493	118
	PER/100,000		2048.05	10.01	6.01	22.02	46.05	740.74	986.99	236.24
AL 2900	ELMORE COUNTY	27491	727	1	4	6	95	384	217	20
AL 2901	WETUMPKA	4316	168	0	0	4	12	58	84	10
AL 2902	TALLASSEE	3653	163	0	0	1	19	41	98	4
AL 2903	ECLECTIC	1484	13	0	0	0	0	6	5	0
AL 2904	COOSADA	326	20	0	0	0	0	6	10	4
AL 2906	MILLBROOK	3800	160	0	1	3	14	60	65	17
	ELMORE COUNTY									
	GRAND TOTAL	41070	1251	1	5	14	140	557	479	55
	PER/100,000		3046.02	2.43	12.17	34.09	340.88	1356.22	1166.30	133.92
AL 3000	ESCAMBIA COUNTY	13435	78	3	0	0	22	30	19	4
AL 3001	ATHORE	10600	229	1	1	5	43	91	86	2

ORI	NAME	POPULATION	INDEX	HCM1	RAPE	ROBB	ASSLT	BURG	LARC	AUTOS
AL 3002	BREWTON	2000	245	0	0	0	1	62	175	7
AL 3003	EAST BREWTON	2659	37	0	0	0	6	22	5	4
AL 3004	FLOMATION	1734	63	0	0	1	6	8	46	2
	ESCAMBIA COUNTY									
	GRAND TOTAL	36426	652	4	2.75	16.47	78	213	331	19
	PER/100,000		1789.83	10.98			214.12	584.71	908.64	52.16
AL 3100	ETOWAH COUNTY									
AL 3101	ATTALLA	20283	218	0	2	1	34	110	71	0
AL 3102	GADSDEN	9500	416	0	0	8	48	92	263	7
AL 3104	GLENCOE	50241	1974	2	11	33	146	592	1064	126
AL 3105	RAINBOW CITY	4300	34	1	0	0	13	14	5	1
AL 3106	HOKES BLUFF	5093	201	0	0	2	7	41	131	20
AL 3107	SOUTHSIDE	2552	41	0	0	1	3	13	24	0
AL 3108	SARDIS	4533	113	0	1	1	8	33	64	6
AL 3109	ALTOONA	756	46	0	0	4	1	16	21	4
	ETOWAH COUNTY									
	GRAND TOTAL	97983	3045	3	14	50	260	911	1643	164
	PER/100,000		3107.68	3.06	14.29	51.03	265.35	929.75	1676.82	167.38
AL 3200	FAYETTE COUNTY									
AL 3201	FAYETTE	10838	36	0	0	2	0	15	16	3
AL 3202	BERRY	5000	156	0	0	2	6	52	86	10
	FAYETTE COUNTY									
	GRAND TOTAL	16650	192	0	0	4	6	67	102	13
	PER/100,000		1153.15	0.00	0.00	24.72	36.04	402.40	612.61	78.08
AL 3300	FRANKLIN COUNTY									
AL 3301	RUSSELLVILLE	12933	94	0	1	5	7	61	15	5
AL 3302	PHIL CAMPBELL	10000	235	0	1	3	32	41	138	20
AL 3303	RED BAY	1412	51	0	0	0	11	21	16	3
AL 3305	HODGES	2646	8	0	0	2	4	0	0	2
	FRANKLIN COUNTY									
	GRAND TOTAL	27145	388	0	2	13	54	123	169	30
	PER/100,000		1429.36	0.00	7.37	36.84	198.93	453.12	622.58	110.52
AL 3400	GENEVA COUNTY									
AL 3401	GENEVA	11211	190	1	1	6	35	66	58	23
AL 3402	SAMSON	5000	82	0	0	1	1	21	55	4
AL 3403	HARTFORD	2206	0	0	0	0	0	0	0	0
AL 3404	SLOCOMB	3000	8	0	0	0	0	5	3	0
AL 3405	COFFEE SPRINGS	2350	22	0	0	0	5	6	7	4
	GENEVA COUNTY									
	GRAND TOTAL	24117	302	1	1	7	41	96	123	31
	PER/100,000		1252.23	4.15	4.15	29.03	170.00	406.35	510.01	128.54
AL 3500	GREENE COUNTY									
AL 3501	EUTAW	7826	117	1	1	1	2	96	16	0
	GREENE COUNTY									
	GRAND TOTAL	2874	59	2	0	0	0	39	17	1

 * ORI *

NAME	POPULATION	INDEX	HOMI	RAPE	ROBB	ASSLT	BURG	LARC	AUTOS
AL 3600	10700	176	3	1	1	2	135	33	1
AL 3601	11414	1644.86	28.04	9.35	9.35	18.69	1261.68	308.41	9.35
AL 3602	3254	18	2	0	2	5	6	3	0
AL 3700	15641	172.62	12.79	0.00	25.57	44.75	70.33	19.18	0.00
AL 3701	7203	63	1	3	1	5	42	11	0
AL 3702	4000	41	2	0	0	3	21	14	1
AL 3703	3500	110	1	0	4	21	23	56	5
AL 3800	19323	449	1	5	5	93	122	171	52
AL 3801	45104	3708	4	18	59	364	1068	2028	167
AL 3802	2407	0	0	0	0	0	0	0	0
AL 3803	454	12	0	1	0	2	9	0	0
AL 3804	1280	3	0	0	0	0	3	0	0
AL 3805	1432	2	0	0	0	0	0	0	2
AL 3900	70000	4174	5	24	64	459	1202	2199	221
AL 3901	23441	374	0	0	3	1	175	137	58
AL 3902	13735	433	1	1	2	28	94	261	46
AL 3903	3400	16	0	0	2	2	5	2	5
AL 3904	3200	102	0	1	0	21	16	50	14
AL 3905	3150	84	0	0	0	47	28	6	3
AL 3906	631	29	0	0	0	1	15	11	2
AL 3907	815	3	0	0	0	0	1	0	2
AL 4000	48941	1058	1	2	7	101	349	468	130
AL 4001	12100	2161.79	2.04	4.09	14.30	206.37	713.10	956.25	265.63
AL 4002	1754	92	1	1	0	30	34	21	5
AL 4003	484	14	0	0	1	0	9	0	4
AL 4004	1303	1	0	0	0	0	1	0	0
AL 4100	37490	477	5	3	0	12	237	184	36
AL 4101	37000	1500	1	3	31	2	343	965	155

ORI	NAME	POPULATION	INDEX	HOMI	RAPE	ROBE	ASSLT	BURG	LARC	AUTOS
AL 4106	ROGERSVILLE	1050	2	0	0	0	0	2	0	0
AL 4107	KILLEN	849	30	0	0	0	1	15	13	1
	LAUDERDALE COUNTY									
	GRAND TOTAL	76389	2009	6	6	31	15	597	1162	192
	PER/100,000		2629.96	7.85	7.85	40.58	19.64	781.53	1521.16	251.35
AL 4200	LAWRENCE COUNTY	24735	237	1	2	7	14	106	88	19
AL 4201	MOULTON	2932	53	0	0	0	0	20	30	3
AL 4202	TOWNCREEK	1137	0	0	0	0	0	0	0	0
AL 4203	COURTLAND	561	1	0	0	0	1	0	0	0
	LAWRENCE COUNTY									
	GRAND TOTAL	29365	291	1	2	7	15	126	118	22
	PER/100,000		990.98	3.41	6.81	23.84	51.08	429.08	401.84	74.92
AL 4300	LEE COUNTY	21116	408	2	4	9	55	225	100	13
AL 4301	AUBURN	26584	1261	2	10	11	48	399	734	57
AL 4302	OPELIKA	22000	1418	2	8	33	84	392	827	72
AL 4303	AUBURN UNIVERSITY	0	683	0	0	2	4	37	628	12
	LEE COUNTY									
	GRAND TOTAL	69700	3770	6	22	55	191	1053	2289	154
	PER/100,000		5408.89	8.61	31.56	78.91	274.03	1510.76	3284.07	220.95
AL 4400	LIMESTONE COUNTY	24279	531	3	2	4	64	205	235	18
AL 4401	ATHENS	17500	414	0	0	15	10	104	266	19
AL 4402	ARDMORE	804	34	0	0	1	1	12	19	1
AL 4403	ELKHONT	510	2	0	0	0	0	1	1	0
	LIMESTONE COUNTY									
	GRAND TOTAL	43093	981	3	2	20	75	322	521	38
	PER/100,000		2276.47	6.96	4.64	46.41	174.04	747.22	1209.01	88.18
AL 4500	LOWNDES COUNTY	10909	218	3	7	6	15	176	6	5
AL 4501	FORT DEPOSIT	1541	35	0	0	3	6	9	15	2
AL 4502	HAYNEVILLE	550	10	0	0	0	0	10	0	0
	LOWNDES COUNTY									
	GRAND TOTAL	13000	263	3	7	9	21	195	21	7
	PER/100,000		2023.08	23.08	53.85	69.23	161.54	1500.00	161.54	53.85
AL 4600	MACON COUNTY	13712	70	1	5	1	29	25	9	0
AL 4601	TUSKEGEE	12470	866	1	1	14	98	419	305	28
AL 4602	NOTASULGA	862	24	0	0	0	3	10	11	0
	MACON COUNTY									
	GRAND TOTAL	27044	960	2	6	15	130	454	325	28
	PER/100,000		3549.77	7.40	22.19	55.47	480.70	1678.75	1201.75	103.53
AL 4700	MADISON COUNTY	35207	746	6	11	5	99	344	252	29
AL 4701	HUNTSVILLE	150024	11936	17	66	223	389	3816	6393	1032
AL 4702	MADISON	5000	153	0	1	1	14	58	75	4
AL 4703	GURLEY	845	19	0	0	0	3	14	1	1
AL 4704	NEW HOPE	1477	56	0	0	0	6	27	18	5
AL 4705	OWENS CROSSROADS	747	27	0	1	0	5	1	18	2
	MADISON COUNTY									
	GRAND TOTAL	193300	12937	23	79	229	516	4260	6757	1073
	PER/100,000		6692.70	11.90	40.87	118.47	266.94	2203.83	3495.60	555.10
AL 4800	MARENGO COUNTY	10099	173	1	1	1	113	30	25	2

ORI	NAME	POPULATION	INDEX	HOMI	RAPE	ROBB	ASSLT	BURG	LARC	AUTOS
AL 4801	DEMOPOLIS	9789	300	0	1	2	41	82	166	8
AL 4802	LINDEN	2604	3	0	0	0	0	3	0	0
AL 4803	THOMASTON	859	5	0	0	0	0	2	3	0
AL 4804	FAUNSDALE	250	0	0	0	0	0	0	0	0
AL 4805	MYRTLEWOOD	315	0	0	0	0	0	0	0	0
	MARENGO COUNTY									
	GRAND TOTAL	23916	481	1	2	3	154	117	194	10
	PER/100,000		2011.21	4.16	8.36	12.54	643.92	489.21	811.17	41.81
AL 4900	MARION COUNTY	14928	16	1	0	0	0	5	10	0
AL 4901	HAMILTON	5000	88	0	1	3	1	31	46	6
AL 4902	WINFIELD	3848	41	0	0	1	0	5	32	3
AL 4903	GUIN	2483	0	0	0	0	0	0	0	0
AL 4904	HACKLEBURG	873	0	0	0	0	0	0	0	0
AL 4905	BRILLIANT	900	0	0	0	0	0	0	0	0
AL 4906	WESTON	618	16	0	0	0	5	5	3	3
AL 4907	BEAR CREEK	350	0	0	0	0	0	0	0	0
	MARION COUNTY									
	GRAND TOTAL	29000	161	1	1	4	6	46	91	12
	PER/100,000		555.17	3.45	3.45	13.79	20.69	158.62	313.79	41.38
AL 5000	MARSHALL COUNTY	27360	545	0	5	5	10	282	191	52
AL 5001	ALBERTVILLE	10540	450	0	1	1	7	142	263	36
AL 5002	GUNTERSVILLE	10500	230	0	0	1	0	88	128	13
AL 5003	ARAB	5330	140	0	0	0	0	27	96	17
AL 5004	BOAZ	5814	123	0	0	4	0	37	68	14
AL 5005	GRANT	456	0	0	0	0	0	0	0	0
	MARSHALL COUNTY									
	GRAND TOTAL	60000	1488	0	6	11	17	576	746	132
	PER/100,000		2480.00	0.00	10.00	18.33	28.33	960.00	1243.33	220.00
AL 5100	MONROE COUNTY	13741	83	4	3	9	17	27	17	6
AL 5101	MONROEVILLE	6860	113	1	0	1	7	35	64	5
AL 5102	FRISCO CITY	1300	17	0	0	0	1	16	0	0
AL 5104	EXCEL	400	0	0	0	0	0	0	0	0
	MONROE COUNTY									
	GRAND TOTAL	22301	213	5	3	10	25	78	81	11
	PER/100,000		955.11	22.42	13.45	44.84	112.10	349.76	363.21	49.33
AL 5200	MORGAN COUNTY	33547	307	2	1	6	9	140	121	28
AL 5201	DECATUR	39843	1436	3	3	29	11	362	876	152
AL 5202	HARTSELLE	8688	271	2	1	8	4	75	157	24
AL 5204	FALKVILLE	1038	7	0	0	0	0	5	2	0
AL 5205	FLINT	432	6	0	0	0	0	2	0	4
AL 5207	TRINITY	1100	37	0	0	1	0	18	15	3

ORI	NAME	POPULATION	INDEX	HOMI	RAPE	ROBB	ASLT	BURG	LARC	AUTOS
AL 5209	PRICEVILLE	352	2	0	0	0	0	2	0	0
	MORGAN COUNTY									
	GRAND TOTAL	65000	2066	7	5	44	24	604	1171	211
	PER/100,000		2430.59	8.24	5.88	51.76	28.24	710.59	1377.65	248.24
AL 5300	PERRY COUNTY	7103	40	2	2	2	7	13	12	2
AL 5301	MARION	5000	194	0	0	2	37	58	88	9
AL 5302	UNION TOWN	1722	31	1	0	1	25	2	2	0
	PERRY COUNTY									
	GRAND TOTAL	13825	265	3	2	5	69	73	102	11
	PER/100,000		1916.82	21.70	14.47	36.17	499.10	528.03	737.79	79.57
AL 5400	PICKENS COUNTY	12617	79	2	2	2	9	32	28	4
AL 5401	ALICEVILLE	3032	13	0	0	0	4	2	7	0
AL 5402	GORDO	2061	19	0	0	0	1	4	14	0
AL 5403	REFORM	2531	10	0	0	1	0	2	7	0
AL 5404	CARROLLTON	932	8	0	0	0	1	6	1	0
AL 5405	PICKENSVILLE	119	0	0	0	0	0	0	0	0
	PICKENS COUNTY									
	GRAND TOTAL	21292	129	2	2	3	15	46	57	4
	PER/100,000		605.86	9.39	9.39	14.09	70.45	216.04	267.71	18.79
AL 5500	PIKE COUNTY	9152	115	2	0	2	18	43	45	5
AL 5501	TROY	14500	460	3	1	3	40	153	241	19
AL 5502	BRUNDIDGE	2685	34	0	0	0	19	7	8	0
	PIKE COUNTY									
	GRAND TOTAL	26337	609	5	1	5	77	203	294	24
	PER/100,000		2312.34	18.98	3.80	16.98	292.36	770.78	1116.30	91.13
AL 5600	RANDOLPH COUNTY	12330	52	2	0	0	0	21	29	0
AL 5601	ROANOKE	6000	81	1	1	0	4	34	37	4
AL 5602	WADLEY	600	3	1	0	0	0	2	0	0
AL 5603	WEDOWEE	870	0	0	0	0	0	0	0	0
	RANDOLPH COUNTY									
	GRAND TOTAL	20000	136	4	1	0	4	57	66	4
	PER/100,000		680.00	20.00	5.00	0.00	20.00	285.00	330.00	20.00
AL 5700	RUSSELL COUNTY	20030	317	6	6	9	26	134	122	14
AL 5701	PHENIX CITY	26555	1663	6	9	25	38	433	1058	94
AL 5702	HURTSBORG	943	2	0	0	0	1	0	1	0
	RUSSELL COUNTY									
	GRAND TOTAL	47528	1982	12	15	34	65	567	1181	108
	PER/100,000		4170.17	25.25	31.56	71.54	136.76	1192.98	2484.85	227.23
AL 5800	ST CLAIR COUNTY	24548	294	3	2	2	4	133	111	39
AL 5801	PELL CITY	6200	139	0	0	0	7	59	54	19
AL 5802	ASHVILLE	1412	4	0	0	0	1	1	2	0
AL 5803	RAGLAND	1697	5	0	0	0	0	1	3	1
AL 5804	SPRINGVILLE	1948	1	0	0	0	0	0	1	0
AL 5805	ODENVILLE	1000	0	0	0	0	0	0	0	0
AL 5806	MOODY	1284	7	0	0	1	3	1	1	1

166

ORI	NAME	POPULATION	INDEX	HOMI	RAPE	ROBB	ASLT	BUGG	LARC	AUTOS
AL 5807	RIVERSIDE	496	8	0	0	0	0	2	3	3
AL 5808	MARGARET	865	0	0	0	0	0	0	0	0
AL 5809	STEELE	850	2	0	0	1	0	0	1	0
	ST CLAIR COUNTY									
	GRAND TOTAL	40300	460	3	2	4	15	197	176	63
	PER/100,000		1141.44	7.44	4.96	9.93	37.22	468.83	436.72	156.33
AL 5900	SHELBY COUNTY									
AL 5901	CALERA	28872	783	4	5	10	20	356	327	61
AL 5902	COLUMBIANA	1926	74	0	0	1	4	25	32	12
AL 5903	MONTEVALLO	2500	61	0	0	0	4	19	35	3
AL 5904	ALABASTER	3958	81	0	1	0	1	20	55	4
AL 5905	VINCENT	6200	219	0	2	3	35	54	115	10
AL 5906	PELHAM	1750	0	0	0	0	0	0	0	0
AL 5907	HELENA	6700	116	0	1	5	5	27	70	8
AL 5908	WILTON	2000	62	0	0	2	4	26	28	2
AL 5909	HARPERSVILLE	580	0	0	0	0	0	0	0	0
AL 5910	WILSONVILLE	730	14	0	0	0	2	6	6	0
AL 5911	UNIV OF MONTEVALLO	865	6	0	0	0	0	5	1	0
	SHELBY COUNTY									
	GRAND TOTAL	56081	1440	4	7	21	78	540	666	100
	PER/100,000		2567.71	7.13	16.05	37.45	139.08	962.89	1226.80	178.31
AL 6000	SUMTER COUNTY									
AL 6001	YORK	9984	58	3	2	7	8	21	13	4
AL 6002	LIVINGSTON	3276	5	0	0	0	3	2	0	0
AL 6003	CUBA	493	143	0	1	0	36	20	80	6
	SUMTER COUNTY									
	GRAND TOTAL	16352	206	3	3	7	47	43	93	10
	PER/100,000		1222.41	17.80	17.80	41.54	278.90	255.16	551.86	59.34
AL 6100	TALLADEGA COUNTY									
AL 6101	SYLACAUGA	32244	547	7	4	12	37	212	243	32
AL 6102	TALLADEGA	12366	405	1	1	5	0	136	233	29
AL 6103	CHILDERSBURG	18176	929	2	3	8	120	252	509	35
AL 6104	LINCOLN	5392	124	0	0	1	0	52	64	7
	TALLADEGA COUNTY									
	GRAND TOTAL	69527	2030	10	8	27	157	669	1056	103
	PER/100,000		2919.73	14.36	11.51	39.83	225.81	962.22	1518.83	148.14
AL 6200	TALLAPOOSA COUNTY									
AL 6201	ALEX CITY	19553	365	2	8	6	53	183	121	12
AL 6202	DADEVILLE	13500	745	2	2	22	53	272	375	19
AL 6203	CAMP HILL	3421	32	3	0	1	2	15	3	8
AL 6204	CARRVILLE	1712	4	0	0	0	2	1	1	0
	TALLAPOOSA COUNTY									
	GRAND TOTAL	1019	14	0	0	0	3	6	5	0

ORI	NEWSITE	POPULATION	INDEX	HOMI	RAPE	ROBB	ASSLT	BURG	LARC	AUTOS
AL 6206	TALLAPOOSA COUNTY GRAND TOTAL PER/100,000	795 40000	1184 2960.00	4 17.50	0 25.00	0 72.50	0 282.50	4 1202.50	4 505	0 97.50
AL 6300	TUSCALOOSA COUNTY	35582	593	7	1	16	34	293	196	46
AL 6301	TUSCALOOSA	73500	5026	3	31	94	434	1506	2724	234
AL 6302	NORTHPORT	15945	638	2	1	13	96	149	337	40
AL 6303	UNIV OF ALABAMA	0	796	0	2	4	14	110	640	26
	TUSCALOOSA COUNTY GRAND TOTAL PER/100,000	125027	7053 5641.16	12 9.60	35 27.99	127 101.58	578 462.30	2058 1646.04	3897 3116.93	346 276.74
AL 6400	WALKER COUNTY	31591	440	3	3	6	13	169	160	86
AL 6401	JASPER	22000	695	3	2	8	25	187	384	86
AL 6403	CORDOVA	2679	80	0	0	1	1	32	43	3
AL 6404	DORA	1776	66	0	0	0	2	25	28	11
AL 6405	SUMITON	4101	117	0	0	2	2	45	48	20
AL 6406	PARRISH	2500	32	1	1	0	1	15	9	5
AL 6407	OAKMAN	900	3	0	0	0	2	0	0	1
AL 6409	SIPSEY	751	11	0	0	0	0	7	3	1
	WALKER COUNTY GRAND TOTAL PER/100,000	66298	1444 2178.04	7 10.56	6 9.05	17 25.64	46 69.38	480 724.00	675 1018.13	213 321.28
AL 6500	WASHINGTON COUNTY	14697	65	4	1	0	28	18	13	1
AL 6501	MCINTOSH	305	26	0	0	0	4	16	4	2
AL 6502	MILLRY	966	14	0	0	0	5	5	4	0
AL 6503	CHATON	1187	12	0	0	0	6	2	2	2
	WASHINGTON COUNTY GRAND TOTAL PER/100,000	17155	117 682.02	4 23.32	1 5.83	0 0.00	43 250.66	41 239.00	23 134.07	5 29.15
AL 6600	WILCOX COUNTY	12067	132	5	2	1	47	45	31	1
AL 6601	CAMDEN	2098	15	0	0	0	11	0	4	0
AL 6602	PINE HILL	568	15	0	0	0	5	5	4	1
	WILCOX COUNTY GRAND TOTAL PER/100,000	14733	162 1099.57	5 33.94	2 13.57	1 6.79	63 427.61	50 339.37	39 264.71	2 13.57
AL 6700	WINSTON COUNTY	13420	99	0	0	0	15	53	29	2
AL 6701	DOUBLE SPRINGS	1169	0	0	0	0	0	0	0	0
AL 6702	HALEYVILLE	4577	96	0	0	0	2	22	61	11
AL 6703	ADDISON	834	1	0	0	0	0	1	0	0

The following Crime by County report contains the offenses reported to Alabama's UCR Part I Offenses along with crime rates for the individual agencies. This report approximates 99% of the reporting agencies.

This report was compiled by the Alabama Statistical Analysis Center.

SUMMARY OF CRIME FROM JANUARY - DECEMBER 1979
ALABAMA STATISTICAL ANALYSIS CENTER

*****PART I OFFENSES*****												
*AGENCY NAME	*ORI	*HOMICIDE	*RAPE	*ROBBERY	*ASSAULT	*BURGLARY	*LARCENY	*VEHICLE THEFT				
*JEFFERSON COUNTY	*100	*14	*51	*120	*536	*1872	*2204	*459				
* PER 100.000		*8.0	*29.2	*68.7	*306.7	*1071.1	*1261.1	*262.6				
*BESSEMER	*101	*6	*19	*94	*180	*613	*1285	*205				
* PER 100.000		*17.9	*56.8	*281.2	*538.5	*1833.8	*3844.1	*613.3				
*BIRMINGHAM	*102	*93	*285	*1474	*1476	*8267	*16881	*3386				
* PER 100.000		*30.9	*94.7	*489.8	*490.5	*2747.3	*5610.0	*1125.3				
*MOUNTAIN BROOK	*103	*2	*0	*3	*18	*76	*283	*31				
* PER 100.000		*10.3	*0.0	*15.4	*92.4	*390.3	*1453.2	*159.2				
*FAIRFIELD	*104	*1	*5	*29	*45	*245	*703	*130				
* PER 100.000		*7.0	*34.8	*201.8	*313.2	*1705.1	*4892.5	*904.7				
*GARDENDALE	*105	*0	*1	*7	*11	*61	*206	*30				
* PER 100.000		*0.0	*15.4	*107.7	*169.2	*938.2	*3169.3	*461.4				
*LEEDS	*106	*1	*1	*11	*26	*134	*248	*35				
* PER 100.000		*14.3	*14.3	*157.3	*371.9	*1916.7	*3547.4	*500.6				
*MIDFIELD	*107	*0	*0	*13	*6	*67	*428	*40				
* PER 100.000		*0.0	*0.0	*203.2	*93.8	*1047.0	*6688.5	*625.1				
*TARRANT CITY	*108	*2	*3	*21	*25	*166	*453	*35				
* PER 100.000		*29.3	*43.9	*307.2	*365.8	*2428.7	*6627.6	*512.1				
*VESTAVIA HILLS	*109	*1	*1	*2	*7	*89	*230	*34				
* PER 100.000		*12.0	*12.0	*24.1	*84.2	*1070.9	*2767.4	*409.1				
*HOMewood	*110	*4	*12	*57	*41	*292	*1306	*164				
* PER 100.000		*18.8	*56.5	*268.3	*193.0	*1374.4	*6147.3	*771.9				
*FULTONDALE	*111	*0	*0	*2	*0	*43	*51	*27				
* PER 100.000		*0.0	*0.0	*38.7	*0.0	*832.8	*987.8	*523.0				
*HOOVER	*112	*0	*4	*14	*48	*179	*455	*109				
* PER 100.000		*0.0	*20.0	*70.0	*240.0	*895.0	*2275.0	*545.0				
*IRONDALE	*113	*0	*1	*13	*9	*104	*226	*48				
* PER 100.000		*0.0	*31.6	*410.6	*284.3	*3284.9	*7138.3	*1516.1				
*PLEASANT GROVE	*114	*0	*0	*0	*5	*43	*67	*5				
* PER 100.000		*0.0	*0.0	*0.0	*98.2	*844.8	*1316.3	*98.2				
*ROOSEVELT CITY	*115	*0	*0	*0	*24	*33	*2	*0				
* PER 100.000		*0.0	*0.0	*0.0	*655.2	*900.9	*54.6	*0.0				
*GRAYSVILLE	*116	*0	*0	*0	*6	*12	*31	*4				
* PER 100.000		*0.0	*0.0	*0.0	*188.6	*377.1	*974.2	*125.7				
*BROWNSVILLE	*117	*0	*2	*0	*1	*40	*1	*2				
* PER 100.000		*0.0	*399.2	*0.0	*199.6	*7984.0	*199.6	*399.2				

SUMMARY OF CRIME FROM JANUARY - DECEMBER 1979
 ALABAMA STATISTICAL ANALYSIS CENTER

AGENCY NAME	ORI	HOMICIDE	RAPE	ROBBERY	ASSAULT	BURGLARY	LARCENY	VEHICLE THEFT
*BRIGHTON	118	1	43.9	351.3	7	120	63	14
PER 100,000		43.9	43.9	351.3	307.4	5270.1	2766.8	614.8
*HUEYTOWN	119	0	14.1	56.4	21	104	149	22
PER 100,000		0.0	14.1	56.4	296.0	1465.8	2100.1	310.1
*LIPSCOMB	120	0	0.0	0.0	1	55	2	1
PER 100,000		0.0	0.0	0.0	31.0	1705.4	62.0	31.0
*TRUSSVILLE	121	0	33.5	33.5	5	92	81	18
PER 100,000		0.0	33.5	33.5	167.5	3082.1	2713.6	603.0
*ADAMSVILLE	122	0	41.5	82.9	31	46	55	13
PER 100,000		0.0	41.5	82.9	1285.2	1907.1	2280.3	539.0
*WARRIOR	123	0	76.3	38.2	5	12	40	8
PER 100,000		0.0	76.3	38.2	190.8	457.8	1526.1	305.2
*TRAFFORD	125	0	0.0	0.0	0	1	0	1
PER 100,000		0.0	0.0	0.0	0.0	159.2	0.0	159.2
*MORRIS	126	0	0.0	0.0	0	2	4	0
PER 100,000		0.0	0.0	0.0	0.0	385.4	770.7	0.0
*BROOKSIDE	127	0	0.0	0.0	1	5	6	0
PER 100,000		0.0	0.0	0.0	101.0	505.1	606.1	0.0
*CARDIFF	128	0	0.0	0.0	0	0	2	0
PER 100,000		0.0	0.0	0.0	0.0	0.0	1574.8	0.0
*KIMBERLY	129	0	0.0	0.0	0	1	5	1
PER 100,000		0.0	0.0	0.0	0.0	118.1	590.3	118.1
*MOBILE COUNTY	200	11	35.9	21	82	643	1101	116
PER 100,000		18.0	35.9	34.3	133.8	1049.3	1796.7	189.3
*MOBILE	201	52	120	564	1027	5130	8742	945
PER 100,000		27.4	63.1	296.8	540.5	2699.6	4600.4	497.3
*PRICHARD	202	14	30	141	205	1379	1044	145
PER 100,000		33.7	72.2	339.1	493.0	3316.7	2510.9	348.7
*CHICKASAW	203	0	2	2	24	73	368	21
PER 100,000		0.0	23.7	23.7	284.1	864.2	4356.6	248.6
*CITRONELLE	204	0	0.0	103.4	18	36	32	3
PER 100,000		0.0	0.0	103.4	930.2	1860.5	1653.7	155.0
*SARALAND	205	0	2	2	29	128	212	28
PER 100,000		0.0	25.5	25.5	369.9	1632.7	2704.1	357.1
*BAYOU LA BATRE	206	1	0	2	6	76	66	12
PER 100,000		37.5	0.0	75.1	225.2	2852.9	2477.5	450.4

SUMMARY OF CRIME FROM JANUARY - DECEMBER 1979
ALABAMA STATISTICAL ANALYSIS CENTER

***** P A R T I O F F E N S E S *****											
AGENCY NAME	ORI	HOMICIDE	RAPE	ROBBERY	ASSAULT	BURGLARY	LARCENY	VEHICLE THEFT			
*SATSUMA	207	0	0	1	1	49	110	4			
* PER 100,000		0.0	0.0	49.1	49.1	2407.9	5405.4	196.6			
*MOUNT VERNON	208	0	0	0	2	1	1	0			
* PER 100,000		0.0	0.0	0.0	185.4	92.7	92.7	0.0			
*WILMER	209	0	0	3	15	20	19	4			
* PER 100,000		0.0	0.0	704.2	3521.1	4694.8	4460.1	939.0			
*MONTGOMERY COUNTY	300	2	2	11	39	148	205	22			
* PER 100,000		5.8	5.8	32.0	113.4	430.2	595.9	63.9			
*MONTGOMERY	301	37	47	242	89	3024	7169	588			
* PER 100,000		27.7	35.2	181.4	66.7	2267.1	5374.6	440.8			
*AUTAUGA COUNTY	400	1	2	6	21	78	42	12			
* PER 100,000		8.8	17.6	52.9	185.1	687.6	370.2	105.8			
*PRATTVILLE	401	1	4	30	101	206	565	89			
* PER 100,000		7.6	30.5	228.7	770.1	1570.6	4307.7	678.6			
*BALDWIN COUNTY	500	7	11	26	64	428	446	114			
* PER 100,000		19.0	29.9	70.7	174.0	1163.4	1212.3	309.9			
*BAY MINETTIE	501	0	0	3	59	51	125	12			
* PER 100,000		0.0	0.0	44.6	877.1	758.1	1858.2	178.4			
*FAIRHOPE	502	0	1	5	3	119	200	18			
* PER 100,000		0.0	17.5	87.4	52.4	2080.4	3496.5	314.7			
*FOLEY	503	2	0	1	25	67	96	12			
* PER 100,000		59.4	0.0	29.7	742.3	1989.3	2850.4	356.3			
*GULF SHORES	504	0	1	0	14	60	106	9			
* PER 100,000		0.0	110.0	0.0	1540.2	6600.7	661.2	990.1			
*ROBERTSDALE	505	0	0	1	3	12	37	2			
* PER 100,000		0.0	0.0	48.1	144.4	577.5	1780.6	96.2			
*SILVER HILL	507	0	0	0	0	0	0	0			
* PER 100,000		0.0	0.0	0.0	0.0	0.0	0.0	0.0			
*DAPHNE	508	1	1	5	12	35	38	12			
* PER 100,000		42.0	42.0	209.9	503.8	1469.4	1595.3	503.8			
*SUMMERDALE	509	0	0	0	1	3	4	0			
* PER 100,000		0.0	0.0	0.0	181.8	545.5	727.3	0.0			
*BARBOUR COUNTY	600	4	1	3	25	28	41	3			
* PER 100,000		40.1	10.0	30.1	250.9	281.0	411.4	30.1			
*EUFULA	601	2	2	20	78	195	491	20			
* PER 100,000		22.0	22.0	219.7	857.0	2142.4	5394.4	219.7			

172

SUMMARY OF CRIME FROM JANUARY - DECEMBER 1979
 ALABAMA STATISTICAL ANALYSIS CENTER

AGENCY NAME	ORI	HOMICIDE	RAPE	ROBBERY	ASSAULT	BURGLARY	LARCENY	VEHICLE THEFT
*CLAYTON PER 100,000	602	0	0	0	0	3	0	0
*CLIO PER 100,000	603	0	0	0	0	184.5	0.0	0.0
*LOUISVILLE PER 100,000	604	1	1	0	0	3	6	0
*BIBB COUNTY PER 100,000	700	2	0	2	2	21	17	0
*CENTREVILLE PER 100,000	701	0	0	0	6	8	0	3
*BRENT PER 100,000	702	0	0	0	0	0	0	0
*WEST BLOCTON PER 100,000	703	0	0	0	0	0	0	0
*BLOUNT COUNTY PER 100,000	800	2	1	4	7	120	119	19
*ONEONTA PER 100,000	801	0	0	0	0	0	0	0
*BLOUNTSVILLE PER 100,000	802	0	0	0	1	2	0	4
*CLEVELAND PER 100,000	803	0	0	0	1	0	0	1
*SNEAD PER 100,000	804	0	0	0	0	3	9	3
*BULLOCK COUNTY PER 100,000	900	3	0	0	21	9	5	0
*UNION SPRINGS PER 100,000	901	0	0	0	46	41	50	2
*BUTLER COUNTY PER 100,000	1000	1	1	5	10	64	23	2
*GREENVILLE PER 100,000	1001	0	0	2	53	66	148	9
*GEORGIANA PER 100,000	1002	0	0	0	0	5	1	2
*MCKENZIE PER 100,000	1003	0	1	1	5	13	22	0

SUMMARY OF CRIME FROM JANUARY - DECEMBER 1979
 ALABAMA STATISTICAL ANALYSIS CENTER

AGENCY NAME	ORI	HOMICIDE	RAPE	ROBBERY	ASSAULT	BURGLARY	LARCENY	VEHICLE THEFT
CALHOUN COUNTY PER 100,000	1100	1 2.0	3 5.9	7 13.8	24 47.3	151 297.5	103 202.9	13 25.6
ANNISTON PER 100,000	1101	12 38.1	31 98.3	78 247.4	220 697.7	951 3015.9	1715 5438.7	201 637.4
JACKSONVILLE PER 100,000	1102	0 0.0	4 51.8	1 13.0	59 764.7	153 1983.1	146 1892.4	24 311.1
PIEDMONT PER 100,000	1103	1 19.6	0 0.0	0 0.0	22 434.5	31 612.3	87 1718.3	16 316.0
EAVEY PER 100,000	1104	0 0.0	1 47.8	0 0.0	18 860.8	39 1865.1	85 4065.0	1 47.8
OXFORD PER 100,000	1105	0 0.0	3 68.8	8 183.4	50 1146.5	224 5136.4	246 5640.9	72 1651.0
HOBSON CITY PER 100,000	1106	0 0.0	0 0.0	0 0.0	0 0.0	2 177.9	0 0.0	0 0.0
OHATCHEE PER 100,000	1107	0 0.0	0 0.0	1 224.7	0 0.0	5 1123.6	1 224.7	0 0.0
CHAMBERS COUNTY PER 100,000	1200	5 19.3	5 19.3	8 30.9	30 115.7	49 189.1	58 223.8	9 34.7
LAFAYETTE PER 100,000	1201	0 0.0	0 0.0	2 56.7	25 708.2	21 594.9	32 906.5	3 85.0
LANETT PER 100,000	1202	1 14.5	4 57.9	18 260.6	31 448.8	136 1968.7	313 4531.0	19 275.0
CHEROKEE COUNTY PER 100,000	1300	0 0.0	0 0.0	1 8.2	8 65.4	99 809.4	46 376.1	20 163.5
CENTRE PER 100,000	1301	0 0.0	0 0.0	0 0.0	0 0.0	8 330.9	20 827.1	2 82.7
CEDAR BLUFF PER 100,000	1302	0 0.0	0 0.0	0 0.0	9 941.4	56 5857.7	26 2719.7	2 209.2
CHILTON COUNTY PER 100,000	1400	3 18.3	3 18.3	2 12.2	59 360.9	181 1107.1	136 831.9	29 177.4
CLANTON PER 100,000	1401	0 0.0	0 0.0	3 51.1	5 85.2	101 1721.2	115 1959.8	17 289.7
MAPLESVILLE PER 100,000	1402	0 0.0	0 0.0	0 0.0	0 0.0	1 167.8	2 335.6	0 0.0
JEMISON PER 100,000	1403	0 0.0	0 0.0	0 0.0	0 0.0	3 210.8	0 0.0	0 0.0

SUMMARY OF CRIME FROM JANUARY - DECEMBER 1979
ALABAMA STATISTICAL ANALYSIS CENTER

* AGENCY NAME	* ORI	* HOMICIDE	* RAPE	* ROBBERY	* ASSAULT	* BURGLARY	* LARCENY	* VEHICLE THEFT
* THORSBY	* 1404	* 0	* 0	* 1	* 0	* 18	* 12	* 3
* PER 100.000		* 0.0	* 0.0	* 105.9	* 0.0	* 1906.8	* 1271.2	* 317.8
* CHOCTAW COUNTY	* 1500	* 1	* 0	* 1	* 6	* 21	* 16	* 5
* PER 100.000		* 7.2	* 0.0	* 7.2	* 42.9	* 150.3	* 114.5	* 35.8
* BUTLER	* 1501	* 0	* 0	* 0	* 0	* 0	* 0	* 0
* PER 100.000		* 0.0	* 0.0	* 0.0	* 0.0	* 0.0	* 0.0	* 0.0
* GILBERTOWN	* 1502	* 0	* 0	* 0	* 0	* 0	* 0	* 0
* PER 100.000		* 0.0	* 0.0	* 0.0	* 0.0	* 0.0	* 0.0	* 0.0
* SILAS	* 1504	* 0	* 0	* 0	* 1	* 0	* 0	* 0
* PER 100.000		* 0.0	* 0.0	* 0.0	* 289.9	* 0.0	* 0.0	* 0.0
* CLARKE COUNTY	* 1600	* 1	* 3	* 3	* 15	* 36	* 7	* 1
* PER 100.000		* 6.6	* 19.8	* 19.8	* 98.9	* 237.3	* 46.1	* 6.6
* JACKSON	* 1601	* 0	* 0	* 1	* 24	* 33	* 45	* 3
* PER 100.000		* 0.0	* 0.0	* 16.8	* 402.9	* 554.0	* 755.4	* 50.4
* THOMASVILLE	* 1602	* 0	* 0	* 0	* 1	* 22	* 27	* 2
* PER 100.000		* 0.0	* 0.0	* 0.0	* 26.5	* 583.7	* 716.4	* 53.1
* GROVE HILL	* 1603	* 0	* 0	* 0	* 0	* 12	* 5	* 1
* PER 100.000		* 0.0	* 0.0	* 0.0	* 0.0	* 657.5	* 274.0	* 54.8
* CLAY COUNTY	* 1700	* 0	* 0	* 7	* 20	* 49	* 47	* 3
* PER 100.000		* 0.0	* 0.0	* 80.2	* 229.1	* 561.2	* 538.3	* 34.4
* ASHLAND	* 1701	* 0	* 0	* 0	* 6	* 0	* 4	* 0
* PER 100.000		* 0.0	* 0.0	* 0.0	* 312.3	* 0.0	* 208.2	* 0.0
* LINEVILLE	* 1702	* 0	* 0	* 0	* 15	* 0	* 3	* 0
* PER 100.000		* 0.0	* 0.0	* 0.0	* 756.0	* 0.0	* 151.2	* 0.0
* CLEBURNE COUNTY	* 1800	* 0	* 0	* 2	* 0	* 66	* 5	* 11
* PER 100.000		* 0.0	* 0.0	* 25.8	* 0.0	* 851.3	* 64.5	* 141.9
* HEFLIN	* 1801	* 0	* 0	* 0	* 0	* 15	* 22	* 3
* PER 100.000		* 0.0	* 0.0	* 0.0	* 0.0	* 522.3	* 766.0	* 104.5
* RANBURN	* 1802	* 0	* 0	* 0	* 0	* 0	* 0	* 0
* PER 100.000		* 0.0	* 0.0	* 0.0	* 0.0	* 0.0	* 0.0	* 0.0
* COFFEE COUNTY	* 1900	* 2	* 4	* 0	* 44	* 27	* 39	* 6
* PER 100.000		* 15.7	* 31.4	* 0.0	* 345.6	* 212.0	* 306.3	* 47.1
* ELBA	* 1901	* 1	* 0	* 0	* 4	* 21	* 41	* 3
* PER 100.000		* 21.6	* 0.0	* 0.0	* 86.3	* 453.2	* 884.8	* 64.7
* ENTERPRISE	* 1902	* 3	* 2	* 3	* 52	* 91	* 378	* 27
* PER 100.000		* 19.2	* 12.8	* 19.2	* 333.5	* 583.7	* 2424.5	* 173.2

175

SUMMARY OF CRIME FROM JANUARY - DECEMBER 1979
 ALABAMA STATISTICAL ANALYSIS CENTER

AGENCY NAME	ORI	HOMICIDE	RAPE	ROBBERY	ASSAULT	BURGLARY	LARCENY	VEHICLE THEFT
*NEW BROCKTON * PER 100,000	1903	0	0	0	2	9	6	2
*MINSTON * PER 100,000	1904	0	0	0	0	3	0	1
*COLBERT COUNTY * PER 100,000	2000	1	0	2	28	152	116	10
*SHEFFIELD * PER 100,000	2001	1	1	16	22	185	460	18
*TUSCUMBIA * PER 100,000	2002	0	1	13	33	110	209	16
*MUSCLE SHOALS * PER 100,000	2003	1	2	6	9	141	211	54
*CHEROKEE * PER 100,000	2004	0	0	0	2	4	4	1
*LEIGHTON * PER 100,000	2005	0	0	0	0	1	0	0
*LITTLEVILLE * PER 100,000	2006	0	1	0	0	10	0	0
*CONECUH COUNTY * PER 100,000	2100	1	0	5	20	14	27	3
*EVERGREEN * PER 100,000	2101	0	0	0	0	0	27	0
*COOSA COUNTY * PER 100,000	2200	1	3	1	14	132	43	1
*GOODWATER * PER 100,000	2201	0	0	0	2	7	0	0
*ROCKFORD * PER 100,000	2202	0	0	0	3	2	2	0
*COVINGTON COUNTY * PER 100,000	2300	3	0	1	5	72	65	6
*ANDALUSIA * PER 100,000	2301	1	1	5	36	68	123	11
*OPP * PER 100,000	2302	0	0	0	2	42	34	4
*FLORALA * PER 100,000	2303	0	0	0	30	9	22	0

SUMMARY OF CRIME FROM JANUARY - DECEMBER 1979
ALABAMA STATISTICAL ANALYSIS CENTER

*****PART I OFFENSES*****											
* AGENCY NAME	* ORI	* HOMICIDE	* RAPE	* ROBBERY	* ASSAULT	* BURGLARY	* LARCENY	* VEHICLE THEFT			
* RED LEVEL	* 2305	* 0	* 0	* 0	* 0	* 1	* 1	* 0			
* PER 100,000		* 0.0	* 0.0	* 0.0	* 0.0	* 162.3	* 162.3	* 0.0			
* LOCKHART	* 2306	* 0	* 0	* 0	* 0	* 1	* 1	* 0			
* PER 100,000		* 0.0	* 0.0	* 0.0	* 0.0	* 143.3	* 143.3	* 0.0			
* CRENSHAW COUNTY	* 2400	* 3	* 0	* 0	* 50	* 18	* 51	* 7			
* PER 100,000		* 32.0	* 0.0	* 0.0	* 533.2	* 191.9	* 543.8	* 74.6			
* LUVERNE	* 2401	* 0	* 0	* 0	* 0	* 0	* 0	* 0			
* PER 100,000		* 0.0	* 0.0	* 0.0	* 0.0	* 0.0	* 0.0	* 0.0			
* BRANTLEY	* 2402	* 0	* 0	* 0	* 2	* 7	* 0	* 0			
* PER 100,000		* 0.0	* 0.0	* 0.0	* 187.6	* 656.7	* 0.0	* 0.0			
* DOZIER	* 2403	* 0	* 0	* 0	* 0	* 0	* 0	* 0			
* PER 100,000		* 0.0	* 0.0	* 0.0	* 0.0	* 0.0	* 0.0	* 0.0			
* CULLMAN COUNTY	* 2500	* 2	* 2	* 4	* 12	* 232	* 356	* 55			
* PER 100,000		* 5.4	* 5.4	* 10.8	* 32.4	* 625.8	* 960.3	* 148.4			
* CULLMAN	* 2501	* 0	* 0	* 7	* 17	* 124	* 283	* 38			
* PER 100,000		* 0.0	* 0.0	* 55.6	* 134.9	* 984.0	* 2245.9	* 301.6			
* HANCEVILLE	* 2502	* 0	* 0	* 1	* 1	* 14	* 26	* 4			
* PER 100,000		* 0.0	* 0.0	* 49.3	* 49.3	* 690.7	* 1282.7	* 197.3			
* GARDEN CITY	* 2503	* 0	* 0	* 0	* 1	* 0	* 0	* 0			
* PER 100,000		* 0.0	* 0.0	* 0.0	* 134.2	* 0.0	* 0.0	* 0.0			
* DALE COUNTY	* 2600	* 0	* 0	* 0	* 8	* 72	* 58	* 0			
* PER 100,000		* 0.0	* 0.0	* 0.0	* 27.9	* 250.7	* 202.0	* 0.0			
* OZARK	* 2601	* 0	* 6	* 9	* 138	* 189	* 417	* 24			
* PER 100,000		* 0.0	* 44.3	* 66.4	* 1018.1	* 1394.3	* 3076.4	* 177.1			
* DALEVILLE	* 2602	* 0	* 1	* 0	* 59	* 52	* 108	* 6			
* PER 100,000		* 0.0	* 19.3	* 0.0	* 1138.6	* 1003.5	* 2084.1	* 115.8			
* LEVEL PLAINS	* 2603	* 0	* 0	* 0	* 1	* 1	* 3	* 0			
* PER 100,000		* 0.0	* 0.0	* 0.0	* 704.2	* 704.2	* 2112.7	* 0.0			
* NAPIER FIELD	* 2604	* 0	* 0	* 0	* 0	* 5	* 0	* 0			
* PER 100,000		* 0.0	* 0.0	* 0.0	* 0.0	* 915.8	* 0.0	* 0.0			
* NEWTON	* 2605	* 0	* 0	* 1	* 2	* 3	* 7	* 2			
* PER 100,000		* 0.0	* 0.0	* 53.6	* 107.2	* 160.9	* 375.3	* 107.2			
* MIDLAND CITY	* 2606	* 0	* 0	* 0	* 0	* 5	* 0	* 0			
* PER 100,000		* 0.0	* 0.0	* 0.0	* 0.0	* 426.6	* 0.0	* 0.0			
* PINCKARD	* 2607	* 0	* 0	* 0	* 0	* 1	* 0	* 0			
* PER 100,000		* 0.0	* 0.0	* 0.0	* 0.0	* 164.2	* 0.0	* 0.0			

177

SUMMARY OF CRIME FROM JANUARY - DECEMBER 1979
 ALABAMA STATISTICAL ANALYSIS CENTER

AGENCY NAME	ORI	HOMICIDE	RAPE	ROBBERY	ASSAULT	BURGLARY	LARCENY	VEHICLE THEFT
ARITON PER 100,000	2608	0.0	0.0	0.0	311.0	933.1	311.0	0.0
CLAYHATCHEE PER 100,000	2609	0.0	0.0	0.0	198.0	0.0	0.0	0.0
DALLAS COUNTY PER 100,000	2700	7.2	25.1	7.2	107.5	712.8	490.7	35.8
SELMA PER 100,000	2701	6	16	28	65	672	1282	75
DEKALB COUNTY PER 100,000	2800	5	8.0	5	24.1	698.1	321.0	156.5
FORT PAYNE PER 100,000	2801	0	0.0	4	16	90	317	47
COLLINSVILLE PER 100,000	2802	0	76.9	2	76.9	1000.0	1538.5	230.8
GERALDINE PER 100,000	2803	0	0.0	0	0	491.8	0.0	327.9
HENAGAR PER 100,000	2804	0	0.0	0	0	2463.1	2339.9	615.8
POWELLS CROSSROADS PER 100,000	2805	0	0.0	0	0	0	0	2
MENTONE PER 100,000	2806	0	0.0	0	0	737.1	0.0	0.0
RAINSVILLE PER 100,000	2807	0	0.0	0	0	38	46	13
HAMMONDVILLE PER 100,000	2808	0	0.0	0	0	1810.4	2191.5	619.3
CROSSVILLE PER 100,000	2810	0	0.0	0	0	193.2	96.6	0.0
FYFFE PER 100,000	2811	0	0.0	0	0	0	0	0
SYLVANIA PER 100,000	2812	0	0.0	0	0	3151.3	630.3	420.2
VALLEY HEAD PER 100,000	2813	0	0.0	0	0	851.1	0.0	0.0
WIDER PER 100,000	2814	0	0.0	0	0	1965.6	1719.9	1228.5

SUMMARY OF CRIME FROM JANUARY - DECEMBER 1979
 ALABAMA STATISTICAL ANALYSIS CENTER

AGENCY NAME	ORI	HOMICIDE	RAPE	ROBBERY	ASSAULT	BURGLARY	LARCENY	VEHICLE THEFT
*ELMORE COUNTY * PER 100,000	2900	1	4	6	95	384	217	20
*WETUMPKA * PER 100,000	2901	0	0	4	12	58	84	10
*TALLASSEE * PER 100,000	2902	0	0	1	19	41	98	4
*ECLECTIC * PER 100,000	2903	0	0	0	0	8	5	0
*COOSADA * PER 100,000	2904	0	0	0	0	6	10	4
*MILLBROOK * PER 100,000	2906	0	1	3	14	60	65	17
*ESCAMBIA COUNTY * PER 100,000	3000	3	0	0	22	30	19	4
*ATHORE * PER 100,000	3001	1	1	5	43	91	86	2
*BREWTON * PER 100,000	3002	0	0	0	1	62	175	7
*EAST BREWTON * PER 100,000	3003	0	0	0	6	22	5	4
*FLOWATON * PER 100,000	3004	0	0	1	6	8	46	2
*ETOWAH COUNTY * PER 100,000	3100	0	2	1	34	110	71	0
*ATTALLA * PER 100,000	3101	0	0	8	48	92	263	7
*GADSDEN * PER 100,000	3102	2	11	33	146	592	1064	126
*GLENCOE * PER 100,000	3104	1	0	0	13	14	5	1
*RAINBOW CITY * PER 100,000	3105	0	0	2	7	41	131	20
*HOKES BLUFF * PER 100,000	3106	0	0	1	3	13	24	0
*SOUTHSIDE * PER 100,000	3107	0	1	1	8	33	64	6

SUMMARY OF CRIME FROM JANUARY - DECEMBER 1979
 ALABAMA STATISTICAL ANALYSIS CENTER

AGENCY NAME	ORI	HOMICIDE	RAPE	ROBBERY	ASSAULT	BURGLARY	LARCENY	VEHICLE THEFT
*SARDIS PER 100,000	3108	0.0	0.0	1087.0	271.7	4347.8	5706.5	1087.0
*ALTOONA PER 100,000	3109	0.0	0.0	0.0	0.0	0.0	0.0	0.0
*FAYETTE COUNTY PER 100,000	3200	0.0	0.0	17.1	0.0	128.4	136.9	25.7
*FAYETTE PER 100,000	3201	0.0	0.0	43.8	131.3	1138.4	1882.7	218.9
*BERRY PER 100,000	3202	0.0	0.0	0.0	0.0	0.0	0.0	0.0
*FRANKLIN COUNTY PER 100,000	3300	0.0	8.4	42.2	59.1	514.6	126.6	42.2
*RUSSELLVILLE PER 100,000	3301	0.0	12.8	38.4	409.5	524.7	1766.1	256.0
*PHIL CAMPELL PER 100,000	3302	0.0	0.0	0.0	11	1707.3	1300.8	243.9
*RED BAY PER 100,000	3303	0.0	0.0	81.2	162.3	0.0	0.0	81.2
*HODGES PER 100,000	3305	0.0	0.0	0.0	0.0	0.0	0.0	0.0
*GENEVA COUNTY PER 100,000	3400	9.6	9.6	57.6	336.2	634.1	557.2	221.0
*GENEVA PER 100,000	3401	0.0	0.0	22.7	22.7	477.5	1250.6	91.0
*SAMSON PER 100,000	3402	0.0	0.0	0.0	0.0	0.0	0.0	0.0
*HARTFORD PER 100,000	3403	0.0	0.0	0.0	0.0	188.8	113.3	0.0
*SLOCOMB PER 100,000	3404	0.0	0.0	0.0	5	318.6	371.7	212.4
*COFFEE SPRINGS PER 100,000	3405	0.0	0.0	0.0	0.0	0.0	0.0	0.0
*GREENE COUNTY PER 100,000	3500	12.7	12.7	12.7	25.5	1223.7	204.0	0.0
*EUTAW PER 100,000	3501	71.3	0.0	0.0	0.0	1390.4	606.1	35.7

SUMMARY OF CRIME FROM JANUARY - DECEMBER 1979
ALABAMA STATISTICAL ANALYSIS CENTER

AGENCY NAME	ORI	HOMICIDE	RAPE	ROBBERY	ASSAULT	BURGLARY	LARCENY	VEHICLE THEFT
HALE COUNTY PER 100,000	3600	2	0	2	5	6	3	0
GREENSBORO PER 100,000	3601	17.4	0.0	17.4	43.4	52.1	26.0	0.0
MOUNDVILLE PER 100,000	3602	0	0	2	0	2	0	0
HENRY COUNTY PER 100,000	3700	0	0	0	2	3	0	0
ABBEVILLE PER 100,000	3701	0	0	0	200.8	301.2	0.0	0.0
HEADLAND PER 100,000	3702	1	3	1	5	42	11	0
NEWVILLE PER 100,000	3703	13.8	41.4	13.8	69.0	579.5	151.8	0.0
HOUSTON COUNTY PER 100,000	3800	2	0	0	3	21	14	1
DOOTHAN PER 100,000	3801	66.8	0.0	0.0	100.1	700.9	467.3	33.4
ASHFORD PER 100,000	3802	1	0	4	21	23	56	5
GORDON PER 100,000	3803	39.3	0.0	157.2	825.1	903.7	2200.4	196.5
COLUMBIA PER 100,000	3804	0	0	0	4	6	0	0
COTTONWOOD PER 100,000	3805	0	0	0	860.2	1290.3	0.0	0.0
JACKSON COUNTY PER 100,000	3900	1	5	5	93	122	171	52
SCOTTSBORO PER 100,000	3901	6.4	32.2	32.2	599.7	786.6	1102.6	335.3
BRIDGEPORT PER 100,000	3902	4	18	59	364	1068	2028	167
STEVENSON PER 100,000	3903	10.9	49.0	160.6	990.9	2907.5	5520.9	454.6
HOLLYWOOD PER 100,000	3904	0	0	0	0	0	0	0

SUMMARY OF CRIME FROM JANUARY - DECEMBER 1979
ALABAMA STATISTICAL ANALYSIS CENTER

AGENCY NAME	ORI	HOMICIDE	RAPE	ROBBERY	ASSAULT	BURGLARY	LARCENY	VEHICLE THEFT
*PISGAH * PER 100,000	3905	0.0	0.0	0.0	192.7	2890.2	2119.5	385.4
*DUTTON * PER 100,000	3906	0.0	0.0	0.0	0.0	236.4	0.0	472.8
*SECTION * PER 100,000	3907	0.0	0.0	0.0	142.5	2136.8	142.5	0.0
*LAMAR COUNTY * PER 100,000	4000	11.2	11.2	0.0	337.2	382.1	236.0	56.2
*SULLIGENT * PER 100,000	4001	0.0	0.0	1	0.0	510.8	0.0	227.0
*KENNEDY * PER 100,000	4003	0.0	0.0	0.0	0.0	241.0	0.0	0.0
*MILLPORT * PER 100,000	4004	0.0	0.0	0.0	0.0	0.0	0.0	0.0
*LAUDERDALE COUNTY * PER 100,000	4100	15.9	9.5	0.0	38.1	751.6	583.5	114.2
*FLORENCE * PER 100,000	4101	2.9	8.8	31	5.9	1007.9	2835.6	455.5
*ROGERSVILLE * PER 100,000	4106	0.0	0.0	0.0	0.0	210.5	0.0	0.0
*KILLEN * PER 100,000	4107	0.0	0.0	0.0	146.4	2196.2	1903.4	146.4
*LAWRENCE COUNTY * PER 100,000	4200	4.3	8.7	7	60.7	459.7	381.6	82.4
*MOULTON * PER 100,000	4201	0.0	0.0	0.0	0.0	809.7	1214.6	121.5
*TOWNCREEK * PER 100,000	4202	0.0	0.0	0.0	0.0	0.0	0.0	0.0
*COURTLAND * PER 100,000	4203	0.0	0.0	0.0	182.8	0.0	0.0	0.0
*LEE COUNTY * PER 100,000	4300	10.3	20.5	9	282.4	1155.4	513.5	66.8
*AUBURN * PER 100,000	4301	2	43.9	11	48	399	734	250.4
*OPELIKA * PER 100,000	4302	10.5	42.0	33	84	392	827	378.4

SUMMARY OF CRIME FROM JANUARY - DECEMBER 1979

ALABAMA STATISTICAL ANALYSIS CENTER

*****PART I OFFENSES*****												
*AGENCY NAME	ORI	HOMICIDE	RAPE	ROBBERY	ASSAULT	BURGLARY	LARCENY	VEHICLE THEFT				
*AUBURN UNIVERSITY	* 4303	* 0	* 0	* 2	* 4	* 37	* 628	* 12				
* PER 100.000		* C.0	* 0.0	* 20.0	* 40.0	* 370.0	* 6280.0	* 120.0				
*LIMESTONE COUNTY	* 4400	* 3	* 2	* 4	* 64	* 205	* 235	* 18				
* PER 100.000		* 11.5	* 7.6	* 15.3	* 244.4	* 782.9	* 897.5	* 68.7				
*ATHENS	* 4401	* 0	* 0	* 15	* 10	* 104	* 266	* 19				
* PER 100.000		* 0.0	* 0.0	* 104.5	* 69.6	* 724.2	* 1852.4	* 132.3				
*ARDMORE	* 4402	* 0	* 0	* 1	* 1	* 12	* 19	* 1				
* PER 100.000		* 0.0	* 0.0	* 131.4	* 131.4	* 1576.9	* 2496.7	* 131.4				
*ELKHONT	* 4403	* 0	* 0	* 0	* 0	* 1	* 1	* 0				
* PER 100.000		* 0.0	* 0.0	* 0.0	* 0.0	* 253.8	* 253.8	* 0.0				
*LOWNDES COUNTY	* 4500	* 3	* 7	* 6	* 15	* 176	* 6	* 5				
* PER 100.000		* 27.3	* 63.7	* 54.6	* 136.5	* 1602.0	* 54.6	* 45.5				
*FORT DEPOSIT	* 4501	* 0	* 0	* 3	* 6	* 9	* 15	* 2				
* PER 100.000		* 0.0	* 0.0	* 208.6	* 417.2	* 625.9	* 1043.1	* 139.1				
*HAYNEVILLE	* 4502	* 0	* 0	* 0	* 0	* 10	* 0	* 0				
* PER 100.000		* 0.0	* 0.0	* 0.0	* 0.0	* 2114.2	* 0.0	* 0.0				
*MACON COUNTY	* 4600	* 1	* 5	* 1	* 29	* 25	* 9	* 0				
* PER 100.000		* 7.7	* 38.5	* 7.7	* 223.4	* 192.6	* 69.3	* 0.0				
*TUSKEGEE	* 4601	* 1	* 1	* 14	* 98	* 419	* 305	* 28				
* PER 100.000		* 9.1	* 9.1	* 126.9	* 888.6	* 3799.4	* 2765.7	* 253.9				
*NOTASULGA	* 4602	* 0	* 0	* 0	* 3	* 10	* 11	* 0				
* PER 100.000		* 0.0	* 0.0	* 0.0	* 360.1	* 1200.5	* 1320.5	* 0.0				
*MADISON COUNTY	* 4700	* 6	* 11	* 5	* 99	* 344	* 252	* 29				
* PER 100.000		* 14.0	* 25.6	* 11.6	* 230.6	* 801.2	* 586.9	* 67.5				
*HUNTSVILLE	* 4701	* 17	* 66	* 223	* 389	* 3816	* 6393	* 1032				
* PER 100.000		* 12.3	* 47.9	* 161.8	* 282.3	* 2769.2	* 4639.3	* 748.9				
*MADISON	* 4702	* 0	* 1	* 1	* 14	* 58	* 75	* 4				
* PER 100.000		* 0.0	* 32.4	* 32.4	* 453.7	* 1879.5	* 2430.3	* 129.6				
*GURLEY	* 4703	* 0	* 0	* 0	* 3	* 14	* 1	* 1				
* PER 100.000		* 0.0	* 0.0	* 0.0	* 463.7	* 2163.8	* 154.6	* 154.6				
*NEW HOPE	* 4704	* 0	* 0	* 0	* 6	* 27	* 18	* 5				
* PER 100.000		* 0.0	* 0.0	* 0.0	* 461.5	* 2076.9	* 1384.6	* 384.6				
*OWENS CROSSROADS	* 4705	* 0	* 1	* 0	* 5	* 1	* 18	* 2				
* PER 100.000		* 0.0	* 130.4	* 0.0	* 651.9	* 130.4	* 2346.8	* 260.8				
*MARENGO COUNTY	* 4800	* 1	* 1	* 1	* 113	* 30	* 25	* 2				
* PER 100.000		* 8.1	* 8.1	* 8.1	* 917.7	* 243.6	* 203.0	* 16.2				

183

SUMMARY OF CRIME FROM JANUARY - DECEMBER 1979
 ALABAMA STATISTICAL ANALYSIS CENTER

AGENCY NAME	ORI	HOMICIDE	RAPE	ROBBERY	ASSAULT	BURGLARY	LARCENY	VEHICLE THEFT
DEMOPOLIS PER 100,000	4801	0.0	13.1	26.1	535.9	1071.8	2169.7	104.6
LINDEN PER 100,000	4802	0.0	0.0	0.0	0.0	111.2	0.0	0.0
THOMASTON PER 100,000	4803	0.0	0.0	0.0	0.0	242.7	364.1	0.0
FAUNSDALE PER 100,000	4804	0.0	0.0	0.0	0.0	0.0	0.0	0.0
MYRTLEWOOD PER 100,000	4805	0.0	0.0	0.0	0.0	0.0	0.0	0.0
MARION COUNTY PER 100,000	4900	7.4	0.0	0.0	0.0	36.9	73.8	0.0
HAMILTON PER 100,000	4901	0.0	32.4	97.2	32.4	1003.9	1489.6	194.3
WINFIELD PER 100,000	4902	0.0	0.0	30.4	0.0	151.9	972.1	91.1
GUIN PER 100,000	4903	0.0	0.0	0.0	0.0	0.0	0.0	0.0
HACKLEBURG PER 100,000	4904	0.0	0.0	0.0	0.0	0.0	0.0	0.0
BRILLIANT PER 100,000	4905	0.0	0.0	0.0	0.0	0.0	0.0	0.0
WESTON PER 100,000	4906	0.0	0.0	0.0	2673.8	2673.8	1604.3	1604.3
BEAR CREEK PER 100,000	4907	0.0	0.0	0.0	0.0	0.0	0.0	0.0
MARSHALL COUNTY PER 100,000	5000	0.0	18.3	18.3	36.6	1030.9	698.2	52
ALBERTVILLE PER 100,000	5001	0.0	10.0	10.0	70.3	1425.3	2639.8	361.3
GUNTERSVILLE PER 100,000	5002	0.0	0.0	15.4	0.0	1355.7	1972.0	200.3
BARAB PER 100,000	5003	0.0	0.0	0.0	0.0	613.8	2182.3	386.5
BOAZ PER 100,000	5004	0.0	0.0	71.2	0.0	658.2	1209.7	249.1

SUMMARY OF CRIME FROM JANUARY - DECEMBER 1979
 ALABAMA STATISTICAL ANALYSIS CENTER

AGENCY NAME	ORI	HOMICIDE	RAPE	ROBBERY	ASSAULT	BURGLARY	LARCENY	VEHICLE THEFT
*GRANT PER 100,000	5005	0	0	0	0	0	0	0
*MONROE COUNTY PER 100,000	5100	4	3	9	17	27	17	6
*MONROEVILLE PER 100,000	5101	1	0	1	7	35	64	5
*FRISCO CITY PER 100,000	5102	0	0	0	1	16	0	0
*EXCEL PER 100,000	5104	0	0	0	0	0	0	0
*MORGAN COUNTY PER 100,000	5200	2	1	6	9	140	121	28
*DECATUR PER 100,000	5201	3	3	29	11	362	876	152
*HARTSELLE PER 100,000	5202	2	1	8	4	75	157	24
*FALKVILLE PER 100,000	5204	0	0	0	0	528.5	211.4	0
*FLINT PER 100,000	5205	0	0	0	0	495.0	0	4
*TRINITY PER 100,000	5207	0	0	1	0	18	15	3
*PRICEVILLE PER 100,000	5209	0	0	0	0	2	0	0
*PERRY COUNTY PER 100,000	5300	2	2	2	7	13	12	2
*MARION PER 100,000	5301	0	0	2	37	58	88	9
*UNION TOWN PER 100,000	5302	1	0	1	25	2	2	0
*PICKENS COUNTY PER 100,000	5400	2	2	2	9	32	28	4
*ALICEVILLE PER 100,000	5401	0	0	0	4	2	7	0
*GORDO PER 100,000	5402	0	0	0	1	4	14	0

SUMMARY OF CRIME FROM JANUARY - DECEMBER 1979
 ALABAMA STATISTICAL ANALYSIS CENTER

AGENCY NAME	ORI	HOMICIDE	RAPE	ROBBERY	ASSAULT	BURGLARY	LARCENY	VEHICLE THEFT
*REFORM PER 100,000	5403	0	0	1	0	2	7	0
*CARROLLTON PER 100,000	5404	0	0	0	1	6	1	0
*PICKENSVILLE PER 100,000	5405	0	0	0	0	0	0	0
*PIKE COUNTY PER 100,000	5500	2	0	2	18	43	45	5
*TROY PER 100,000	5501	3	1	3	40	153	241	19
*BRUNDRIDGE PER 100,000	5502	0	0	0	19	7	8	0
*RANDOLPH COUNTY PER 100,000	5600	2	0	0	0	21	29	0
*ROANOK PER 100,000	5601	1	1	0	4	34	37	4
*WADLEY PER 100,000	5602	1	0	0	0	2	0	0
*WEDOWEE PER 100,000	5603	0	0	0	0	0	0	0
*RUSSELL COUNTY PER 100,000	5700	6	6	9	26	134	122	14
*PHENIX CITY PER 100,000	5701	6	9	25	38	433	1058	94
*HURTSBORO PER 100,000	5702	0	0	0	1	0	1	0
*ST CLAIR COUNTY PER 100,000	5800	3	2	2	4	133	111	39
*PELL CITY PER 100,000	5801	0	0	0	7	59	54	19
*ASHVILLE PER 100,000	5802	0	0	0	1	1	2	0
*RAGLAND PER 100,000	5803	0	0	0	0	80.7	242.1	80.7
*SPRINGVILLE PER 100,000	5804	0	0	0	0	0	1	0

SUMMARY OF CRIME FROM JANUARY - DECEMBER 1979
 ALABAMA STATISTICAL ANALYSIS CENTER

AGENCY NAME	ORI	HOMICIDE	RAPE	ROBBERY	ASSAULT	BURGLARY	LARCENY	VEHICLE THEFT
*DODENVILLE * PER 100,000	5805	0	0	0	0	0	0	0
*MOODY * PER 100,000	5806	0	0	1	3	1	1	1
*RIVERSIDE * PER 100,000	5807	0	0	0	0	2	3	3
*MARGARET * PER 100,000	5808	0	0	0	0	0	0	0
*STEELE * PER 100,000	5809	0	0	1	0	0	1	0
*SHELBY COUNTY * PER 100,000	5900	4	5	10	20	356	327	61
*CALERA * PER 100,000	5901	0	0	1	4	25	32	12
*COLUMBIANA * PER 100,000	5902	0	0	0	4	19	35	3
*MONTEVALLO * PER 100,000	5903	0	1	0	1	20	55	4
*ALABASTER * PER 100,000	5904	0	2	3	35	54	115	10
*VINCENT * PER 100,000	5905	0	0	0	0	0	0	0
*PELHAM * PER 100,000	5906	0	1	5	5	27	70	8
*HELENA * PER 100,000	5907	0	0	2	4	26	28	2
*WILTON * PER 100,000	5908	0	0	0	0	0	0	0
*HARPERSVILLE * PER 100,000	5909	0	0	0	2	6	6	0
*WILSONVILLE * PER 100,000	5910	0	0	0	0	5	1	0
*UNIV OF MONTEVALLO * PER 100,000	5911	0	0	0	3	2	19	0
*SUMTER COUNTY * PER 100,000	6000	3	2	7	8	21	13	4

SUMMARY OF CRIME FROM JANUARY - DECEMBER 1979
 ALABAMA STATISTICAL ANALYSIS CENTER

AGENCY NAME	ORI	HOMICIDE	RAPE	ROBBERY	ASSAULT	BURGLARY	LARCENY	VEHICLE THEFT
YORK	6001	0	0	0	3	2	0	0
PER 100,000		0.0	0.0	0.0	98.6	65.7	0.0	0.0
LIVINGSTON	6002	0	1	0	36	20	80	6
PER 100,000		0.0	42.4	0.0	1526.7	848.2	3392.7	254.5
CUBA	6003	0	0	0	0	0	0	0
PER 100,000		0.0	0.0	0.0	0.0	0.0	0.0	0.0
TALLADEGA COUNTY	6100	7	4	12	37	212	243	32
PER 100,000		23.8	13.6	40.8	125.8	721.0	826.4	108.8
SYLACAUGA	6101	1	1	5	0	136	233	29
PER 100,000		8.2	8.2	40.8	0.0	1109.8	1901.3	236.6
TALLADEGA	6102	2	3	8	120	252	509	35
PER 100,000		11.3	17.0	45.3	679.4	1426.8	2881.9	198.2
CHILDERSBURG	6103	0	0	1	0	52	64	7
PER 100,000		0.0	0.0	20.7	0.0	1076.4	1324.8	144.9
LINCOLN	6104	0	0	1	0	17	7	0
PER 100,000		0.0	0.0	88.7	0.0	1508.4	621.1	0.0
TALLAPOOSA COUNTY	6200	2	8	6	53	183	121	12
PER 100,000		12.7	50.6	38.0	335.3	1157.6	765.4	75.9
ALEX CITY	6201	2	2	22	53	272	375	19
PER 100,000		16.2	16.2	178.0	428.9	2201.0	3034.5	153.7
DADEVILLE	6202	3	0	1	2	15	3	8
PER 100,000		105.4	0.0	35.1	70.2	526.9	105.4	281.0
CAMP HILL	6203	0	0	0	2	1	1	0
PER 100,000		0.0	0.0	0.0	128.7	64.4	64.4	0.0
CARRVILLE	6204	0	0	0	3	6	5	0
PER 100,000		0.0	0.0	0.0	335.2	670.4	558.7	0.0
NEWSITE	6206	0	0	0	0	4	0	0
PER 100,000		0.0	0.0	0.0	0.0	1058.2	0.0	0.0
TUSCALOOSA COUNTY	6300	7	1	16	34	293	196	46
PER 100,000		17.1	2.4	39.2	83.3	717.8	480.1	112.7
TUSCALOOSA	6301	3	31	94	434	1506	2724	234
PER 100,000		4.6	47.1	142.9	659.8	2289.7	4141.5	355.8
NORTHPORT	6302	2	1	13	96	149	337	40
PER 100,000		21.2	10.6	137.8	1017.5	1579.2	3571.8	424.0
UNIV OF ALABAMA	6303	0	2	4	14	110	640	26
PER 100,000		0.0	13.3	26.7	93.3	733.3	4266.7	173.3

SUMMARY OF CRIME FROM JANUARY - DECEMBER 1979
 ALABAMA STATISTICAL ANALYSIS CENTER

AGENCY NAME	ORI	HOMICIDE	RAPE	ROBBERY	ASSAULT	BURGLARY	LARCENY	VEHICLE THEFT
WALKER COUNTY PER 100,000	6400	3 9.0	3 9.0	6 18.0	13 39.0	169 507.1	160 480.0	86 258.0
JASPER PER 100,000	6401	3 27.8	2 18.5	8 74.1	25 231.5	187 1731.8	384 3556.2	86 796.4
CORDOVA PER 100,000	6403	0 0.0	0 0.0	1 36.4	1 36.4	32 1163.6	43 1563.6	3 109.1
DORA PER 100,000	6404	0 0.0	0 0.0	0 0.0	2 107.4	25 1342.6	28 1503.8	11 590.8
SUMITON PER 100,000	6405	0 0.0	0 0.0	2 84.2	2 84.2	45 1895.5	48 2021.9	20 842.5
PARRISH PER 100,000	6406	1 57.4	1 57.4	0 0.0	1 57.4	15 861.1	9 516.6	5 287.0
OAKMAN PER 100,000	6407	0 0.0	0 0.0	0 0.0	2 234.5	0 0.0	0 0.0	1 117.2
SIPSEY PER 100,000	6409	0 0.0	0 0.0	0 0.0	0 0.0	7 1151.3	3 493.4	1 164.5
WASHINGTON COUNTY PER 100,000	6500	4 28.6	1 7.2	0 0.0	28 200.4	18 128.8	13 93.0	1 7.2
MCINTOSH PER 100,000	6501	0 0.0	0 0.0	0 0.0	4 1346.8	16 5387.2	4 1346.8	2 673.4
MILLRY PER 100,000	6502	0 0.0	0 0.0	0 0.0	5 548.8	5 548.8	4 439.1	0 0.0
CHATON PER 100,000	6503	0 0.0	0 0.0	0 0.0	6 566.6	2 188.9	2 188.9	2 188.9
WILCOX COUNTY PER 100,000	6600	5 36.1	2 14.4	1 7.2	47 339.0	45 324.6	31 223.6	1 7.2
CAMDEN PER 100,000	6601	0 0.0	0 0.0	0 0.0	11 631.5	0 0.0	4 229.6	0 0.0
PINE HILL PER 100,000	6602	0 0.0	0 0.0	0 0.0	5 717.4	5 717.4	4 573.9	1 143.5
WINSTON COUNTY PER 100,000	6700	0 0.0	0 0.0	0 0.0	15 140.1	53 495.0	29 270.9	2 18.7
DOUBLE SPRINGS PER 100,000	6701	0 0.0	0 0.0	0 0.0	0 0.0	0 0.0	0 0.0	0 0.0
HALEYVILLE PER 100,000	6702	0 0.0	0 0.0	0 0.0	2 48.4	22 532.2	61 1475.6	11 266.1

SUMMARY OF CRIME FROM JANUARY - DECEMBER 1979
 ALABAMA STATISTICAL ANALYSIS CENTER

```

*****
* AGENCY NAME      ORI      HOMICIDE      RAPE      ROBBERY      ASSAULT      BURGLARY      LARCENY      VEHICLE THEFT
*****
* ADDISON          * 6703 * 0.0 * 0.0 * 0.0 * 0.0 * 1 * 0.0 * 0.0 *
* PER 100.000     *    * 0.0 * 0.0 * 0.0 * 0.0 * 144.5 * 0.0 * 0.0 *
*                  *    *    *    *    *    *    *    *    *
*****

```

APPENDIX II

Appendix II is an addendum to the section on Law Enforcement Employee Data. Included in this appendix is a breakdown of full-time sworn and full-time civilian employees working for law enforcement agencies in Alabama; this includes sheriff's offices, police departments, and campus police.

Information for this appendix was obtained from law enforcement agencies for the period November 1, 1978, to October 31, 1979. Asterisks denote no response to the employee data sheet. Two percent of Alabama's law enforcement agencies did not submit employee data.

AGENCY NAME	SWORN		CIVILIAN	
	MALE	FEMALE	MALE	FEMALE
JEFFERSON CO. SO	306	20	29	50
BESSEMER PD	66	1	6	2
BIRMINGHAM PD	637	47	36	149
MOUNTAIN BROOK PD	46	1	4	5
FAIRFIELD PD	23	0	3	5
GARDENDALE PD	11	1	4	1
LEEDS PD	15	1	1	3
MIDFIELD PD	13	0	4	0
TARRANT PD	17	0	1	5
VESTAVIA HILLS PD	23	0	0	4
HOMEWOOD PD	48	2	0	5
FULTONDALE PD *	N/A	N/A	N/A	N/A
HOOVER PD	24	0	4	1
IRONDALE PD	11	1	0	3
PLEASANT GROVE PD	11	0	1	3
ROOSEVELT CITY PD	5	0	3	2
GRAYSVILLE PD	7	0	3	1
BROWNSVILLE PD	4	0	6	3
BRIGHTON PD	8	0	0	0
HUEYTOWN PD	11	0	1	3
LIPSCOMB PD	5	0	0	3
TRUSSVILLE PD	8	0	3	2
ADAMSVILLE PD	7	0	1	3
WARRIOR PD	6	0	2	0
UAB PD	35	4	18	13
TRAFFORD PD	2	0	0	0
MORRIS PD	3	0	3	0
BROOKSIDE PD	3	0	0	0
KIMBERLY PD	1	0	2	0
MOBILE CO. SO	138	81	0	0
MOBILE PD	303	4	48	68
PRICHARD PD	58	3	1	14
CHICKASAW PD	16	1	3	1
CITRONELLE PD	5	0	0	0
SARALAND PD	18	1	0	2
BAYOU LA BATRE PD	9	0	0	1
SATSUMA PD	6	1	0	5
MOUNT VERNON PD	5	0	0	0
WILMER PD	1	0	0	0
MONTGOMERY CO. SO	87	14	0	2
MONTGOMERY PD	312	42	39	58
AUTAUGA CO. SO	12	2	0	0
PRATTVILLE PD	31	2	5	7
BALDWIN CO. SO	15	0	6	11
BAY MINNETTE PD	13	0	0	0
FAIRHOPE PD	13	1	2	3
FOLEY PD	12	0	1	1
GULF SHORES PD	10	0	1	3
ROBERTSDALE PD	5	0	3	1
LOXLEY PD	3	0	0	0
SILVER HILL PD	1	0	0	0
DAPHNE PD	5	0	0	0
SUMMERDALE PD	1	0	0	0
BARBOUR CO. SO	6	0	3	2
EUFULA PD	21	0	0	5
CLAYTON PD	3	0	0	0
CLIO PD	2	0	0	0
LOUISVILLE PD	3	0	0	1
BIBB CO. SO	5	0	3	3
CENTREVILLE PD	3	0	1	1
BRENT PD	3	0	0	0
WEST BLOCTON PD	1	0	0	0
BLOUNT CO. SO	14	1	3	2
ONEONTA PD	12	0	0	3
BLOUNTSVILLE PD	3	0	2	0
CLEVELAND PD	1	0	0	1
SNEAD PD	2	0	0	1
BULLOCK CO. SO	3	0	0	0
UNION SPRINGS PD	13	0	0	0
BUTLER CO. SO	5	1	4	0
GREENVILLE PD	20	1	0	5
GEORGIANA PD	4	0	3	0
MCKENZIE PD	1	0	0	0
CALHOUN CO. SO	25	2	0	5
ANNISTON PD	77	3	9	10
JACKSONVILLE PD	15	2	2	0
PIEDMONT PD	10	0	5	1
WEAVER PD	7	0	0	2
OXFORD PD	16	1	4	1
HOBSON CITY PD	2	0	0	2
OHATCHEE PD	2	0	0	0
CHAMBERS CO. SO	11	1	5	2
LAFAYETTE PD	8	0	1	2
LANETT PD	19	0	1	4
CHEROKEE CO. SO	6	0	0	0
CENTRE PD	7	0	4	0
CEDAR BLUFF PD	3	0	1	0
CHILTON CO. SO	12	1	5	3
CLANTON PD	14	1	2	2
MAPLESVILLE PD	2	0	2	0
JEMISON PD	1	0	0	0
THORSBY PD	2	0	0	0

AGENCY NAME	SWORN		CIVILIAN	
	MALE	FEMALE	MALE	FEMALE
CHOCTAW CO. SO	6	0	6	0
BUTLER PD	5	0	1	1
GILBERTTOWN PD	1	0	0	0
PENNINGTON PD	2	0	0	0
SILAS PD	2	0	0	0
TOXEY PD	1	0	0	1
CLARKE CO. SO	6	1	0	0
JACKSON PD	12	0	2	2
THOMASVILLE PD	7	0	2	2
GROVE HILL PD *	N/A	N/A	N/A	N/A
CLAY CO. SO	4	0	0	2
ASHLAND PD	7	1	0	0
LINEVILLE PD	6	0	0	1
CLEBURNE CO. SO	5	0	3	2
HEFLIN PD	8	2	0	0
RANBURN PD	2	0	0	0
COFFEE CO. SO	5	0	5	3
ELBA PD	10	0	1	2
ENTERPRISE PD	26	1	0	5
NEW BROCKTON PD	5	0	2	1
KINSTON PD	2	0	0	0
COLBERT CO. SO	17	0	7	5
SHEFFIELD PD	25	2	0	1
TUSCUMBIA PD	18	0	3	4
MUSCLE SHOALS PD	20	3	0	0
CHEROKEE PD	6	0	0	0
LEIGHTON PD	4	0	0	0
LITTLEVILLE PD	2	0	3	0
CONECUH CO. SO	5	0	4	2
EVERGREEN PD	11	0	2	2
COOSA CO. SO	4	0	3	1
GOODWATER PD	8	0	3	1
ROCKFORD PD	4	0	0	0
COVINGTON CO. SO	8	1	2	3
ANDALUSIA PD	17	1	4	0
OPP PD	13	1	5	1
FLORALA PD	6	0	3	0
RED LEVEL PD	3	0	0	0
LOCKHART PD	1	0	0	0
CRENSHAW CO. SO	3	0	0	1
LUVERNE PD	10	0	0	4
BRANTLEY PD	4	0	1	1
DOZIER PD	1	0	0	0
CULLMAN CO. SO	31	0	0	6
CULLMAN PD	28	1	3	5
HANCEVILLE PD	6	0	4	1
GARDEN CITY PD	3	0	0	0
DALE CO. SO	10	1	2	1
OZARK PD	28	0	4	6
DALEVILLE PD	12	0	2	4
LEVEL PLAINS PD	6	0	2	2
NAPIER FIELD PD	1	0	0	0
NEWTON PD	4	0	3	1
MIDLAND CITY PD	1	0	0	0
PINCKARD PD	2	0	0	0
ARITON PD	2	0	0	0
CLAYHACTCHEE PD	1	0	0	0
DALLAS CO. SO	20	0	18	9
SELMA PD	60	2	0	5
DEKALB CO. SO	15	0	9	1
FORT PAYNE PD	26	0	2	2
COLLINSVILLE PD	4	0	3	0
GERALDINE PD	4	0	2	1
HENAGAR PD	5	0	0	0
POWELLS CRSRDS PD	2	0	2	0
MENTONE PD	1	0	0	0
RAINSVILLE PD	7	0	0	1
HAMMONDVILLE PD	2	0	0	0
CROSSVILLE PD	4	0	2	0
FYFFE PD	4	0	0	0
SYLVANIA PD	3	0	0	0
VALLEY HEAD PD	4	0	0	0
IDER PD	2	0	1	1
ELMORE CO SO	11	0	3	3
WETUMPKA PD	10	0	1	3
TALLASSEE PD	11	0	3	2
ECLECTIC PD	4	0	4	0
COOSADA PD	2	0	0	0
MILLBROOK PD	10	0	2	3
ESCAMBIA CO. SO	14	1	0	2
ATMORE PD	18	0	8	2
BREWTON PD	24	0	0	0
EAST BREWTON PD	5	0	0	4
FLOMATON PD	4	0	0	0
ETOWAH CO. SO	27	2	3	2
ATTALLA PD	15	0	3	2
GADSDEN PD	99	1	2	10
GLENCOE PD	6	0	0	0
RAINBOW CITY PD	8	0	2	3
HOKES BLUFF PD	3	0	1	0
SOUTHSIDE PD	3	0	0	0
SARDIS PD	3	0	3	0

AGENCY NAME	SWORN		CIVILIAN	
	MALE	FEMALE	MALE	FEMALE
ALTOONA PD	2	0	2	0
FAYETTE CO. SO	6	0	4	0
FAYETTE PD	9	0	0	0
BERRY PD *	N/A	N/A	N/A	N/A
FRANKLIN CO. SO	8	0	0	0
RUSSELLVILLE PD	16	0	1	4
PHIL CAMPBELL PD	5	0	0	0
RED BAY PD	8	0	3	0
VINA PD	2	0	0	0
HODGES PD	2	0	0	0
GENEVA CO. SO	6	0	0	2
GENEVA PD	8	0	4	0
SAMSON PD	6	0	3	1
HARTFORD PD	6	0	4	0
SLOCOMB PD	4	2	0	2
COFFEE SPRNGS PD *	N/A	N/A	N/A	N/A
GREENE CO. SO	3	1	2	3
EUTAW PD	8	1	1	1
HALE CO. SO	3	1	2	3
GREENSBORO PD	8	0	0	2
MOUNDVILLE PD	3	0	0	0
HENRY CO. SO	4	0	0	1
ABBEVILLE PD	8	1	3	0
HEADLAND PD	8	4	0	0
NEWVILLE PD	1	0	0	0
HOUSTON CO. SO	24	1	18	12
DOTHAN PD	75	5	19	19
ASHFORD PD	5	0	4	0
GORDON PD	1	0	0	1
COLUMBIA PD	4	0	7	3
COTTONWOOD PD	2	0	0	0
JACKSON CO. SO	15	0	4	0
SCOTTSBORO PD	22	2	4	1
BRIDGEPORT PD	4	0	4	0
STEVENSON PD	6	0	1	2
HOLLYWOOD PD	4	0	2	3
PISGAH PD	1	0	1	1
DUTTON PD	1	0	0	0
SECTION PD	1	0	2	2
LAMAR CO. SO	6	0	2	1
SULLIGENT PD	3	0	0	0
VERNON PD	4	0	0	0
KENNEDY PD	1	0	0	0
MILLPORT PD	3	0	0	0
LAUDERDALE CO. SO	20	40	7	2
FLORENCE PD	57	3	3	11
WATERLOO PD	1	0	0	0
ANDERSON PD *	N/A	N/A	N/A	N/A
ST. FLORIAN PD	1	0	0	0
LEXINGTON PD	3	0	0	0
ROGERSVILLE PD	3	0	0	1
KILLEN PD	3	0	1	1
LAWRENCE CO. SO	15	3	3	3
MOULTON PD	8	0	1	0
TOWN CREEK PD	5	0	0	0
COURTLAND PD	5	0	0	0
LEE CO. SO	27	3	5	0
AUBURN PD	44	2	4	14
OPELIKA PD	51	3	11	5
AUBURN UNIV. PD	12	0	12	6
LIMESTONE CO. SO	15	1	4	7
ATHENS PD	26	1	0	5
ARDMORE PD	5	5	0	0
ELKMONT PD	1	0	0	0
LOWNDES CO. SO	2	1	0	0
FORT DEPOSIT PD	5	0	0	0
HAYNEVILLE PD	3	0	0	0
MACON CO. SO	9	1	3	1
TUSKEGEE PD	23	2	0	1
NOTASULGA PD	4	0	4	0
MADISON CO. SO	56	19	0	0
HUNTSVILLE PD	206	5	20	56
MADISON PD	11	2	0	0
GURLEY PD	4	0	0	0
NEW HOPE PD	5	0	1	0
OWENS CRSRDS PD	2	0	0	0
MARENGO CO. SO	7	1	5	5
DEMOPOLIS PD	18	0	0	6
LINDEN PD	5	0	0	0
THOMASTON PD	1	0	0	0
MYRTLEWOOD PD	1	0	0	0
MARION CO. SO	7	0	6	4
HAMILTON PD	7	0	1	0
WINFIELD PD	7	0	0	1
GUIN PD	4	0	0	0
HACKLEBURG PD	3	0	0	0
BRILLIANT PD	2	0	0	1
WESTON PD	2	0	1	0
MARSHALL CO. SO	24	4	0	3
ALBERTVILLE PD	24	1	0	0
GUNTERSVILLE PD	14	3	0	0
ARAB PD	12	0	3	1

AGENCY NAME	SWORN		CIVILIAN	
	MALE	FEMALE	MALE	FEMALE
BOAZ PD	12	0	4	3
GRANT PD	2	0	0	0
MONROE CO. SO	7	1	6	2
MONROEVILLE PD	16	0	1	2
FRISCO CITY PD	2	0	0	4
EXCEL PD	1	0	0	0
MORGAN CO. SO	22	0	5	5
DECATUR PD	57	2	3	4
HARTSELLE PD	13	0	4	0
FALKVILLE PD	3	0	0	0
TRINITY PD	1	0	0	0
PRICEVILLE PD	2	0	0	1
PERRY CO. SO	5	1	2	1
MARION PD	6	1	3	0
UNION TOWN PD	4	1	0	0
PICKENS CO. SO	5	0	4	4
ALICEVILLE PD	6	0	0	0
GORDO PD	4	0	0	0
REFORM PD	6	0	0	0
CARROLLTON PD	2	0	0	0
PIKE CO. SO	6	0	0	2
TROY PD	29	0	5	6
BRUNNIDGGE PD	7	0	3	1
RANDOLPH CO. SO	5	0	1	0
ROANOKE PD	12	1	1	2
WADLEY PD	4	0	0	0
WEDOWEE PD	4	0	1	0
RUSSELL CO. SO	12	0	0	3
PHENIX CITY PD	42	3	6	6
HURTSBORO PD	4	0	1	0
ST. CLAIR CO. SO	13	0	0	0
PELL CITY PD	12	0	2	1
RAGLAND PD	3	0	0	0
ASHVILLE PD	3	0	0	3
SPRINGVILLE PD	4	0	0	1
ODENVILLE PD	1	0	0	1
MOODY PD	4	2	1	0
RIVERSIDE PD	3	0	0	0
MARGARET PD	1	0	0	0
STEELE PD	2	0	0	0
SHELBY CO. SO	33	0	4	11
CALERA PD	6	0	2	1
COLUMBIANA PD	5	0	1	0
MONTEVALLO PD	6	0	3	1
ALABASTER PD	11	0	3	5
VINCENT PD	2	0	0	0
PELHAM PD	16	0	2	2
HELENA PD	6	0	0	4
WILTON PD	1	0	0	1
HARPERSVILLE PD	1	0	0	0
WILSONVILLE PD *	N/A	N/A	N/A	N/A
U OF MONTEVALLO PD	6	0	3	2
SUMTER CO. SO	3	0	5	5
YORK PD	5	0	1	2
LIVINGSTON PD	6	0	0	5
CUBA PD	1	0	0	0
TALLADEGA CO. SO	24	1	4	3
SYLACAUGA PD	27	1	2	2
TALLADEGA PD	38	3	0	3
CHILDERSBURG PD	10	0	5	0
LINCOLN PD	5	0	1	3
TALLAPOOSA CO. SO	10	1	3	2
ALEXANDER CITY PD	27	1	2	2
DADEVILLE PD	8	0	0	0
CAMP HILL PD	5	0	3	1
CARRVILLE PD	5	0	3	0
NEWSITE PD	1	0	0	0
TUSCALOOSA CO. SO	62	11	8	4
TUSCALOOSA PD	139	8	21	24
NORTHPORT PD	23	1	1	4
U. OF ALABAMA PD	29	1	0	4
WALKER CO. SO	17	0	0	3
JASPER PD	39	16	0	0
CARBON HILL PD	5	0	2	0
CORDOVA PD	5	0	4	0
DORA PD	4	0	3	1
SUMITON PD	6	0	3	1
PARRISH PD	3	0	0	0
OAKMAN PD	2	0	0	0
SIPSEY PD	4	0	0	0
WASHINGTON CO. SO	6	0	2	1
MCINTOSH PD	4	0	4	0
MILLRY PD	3	0	0	1
CHATAM PD	5	0	0	3
WILCOX CO. SO	7	1	0	2
CAMDEN PD	5	0	3	1
PINE HILL PD	3	0	0	0
WINSTON CO. SO	9	0	0	5
DOUBLE SPRINGS PD	2	0	0	0
HALEYVILLE PD	13	0	5	1
ADDISON PD	2	0	0	0
ARLEY PD	1	0	0	1

APPENDIX III

This appendix shows a breakdown according to population for Alabama's 67 counties. Also included is the land area and population per square mile for each county.

County	Land Area	Population/ Square Mile
<u>Counties Greater Than 100,000</u>		
	1,115	589.5
Jefferson County	1,115	589.5
Mobile County	1,240	287.9
Montgomery County	790	235.9
Calhoun County	611	185.5
Madison County	803	240.7
Tuscaloosa County	1,333	93.8
<u>Counties 50,000 to 100,000</u>		
Baldwin County	1,578	45.6
Colbert County	596	83.9
Cullman County	730	82.2
Dale County	559	78.2
Dallas County	976	58.0
Etowah County	555	176.5
Houston County	575	121.7
Lauderdale County	662	115.4
Lee County	612	113.9
Marshall County	571	105.1
Morgan County	570	149.1
Shelby County	798	70.3
Talladega County	750	92.7
Walker County	805	82.4

APPENDIX IV

Appendix IV contains a crime breakdown by county. This listing includes crime totals for the county Sheriff's offices as well as all municipalities within that county reporting to UCR. The overall accuracy of this county crime information approximates 99%. This report was compiled by the Alabama Statistical Analysis Center.

COUNTY NAME: JEFFERSON COUNTY

TOTAL CRIME : 49841
VIOLENT CRIME : 4927
PROPERTY CRIME : 43663

PART 1 OFFENSES

HOMICIDE : 125 ASSAULT : 2535
RAPE : 391 BURGLARY : 12774 VEHICLE THEFT : 4822
ROBBERY : 1876 LARCENY : 25467

COUNTY NAME: MOBILE COUNTY

TOTAL CRIME : 24339
VIOLENT CRIME : 2401
PROPERTY CRIME : 20508

PART 1 OFFENSES

HOMICIDE : 78 ASSAULT : 1409
RAPE : 176 BURGLARY : 7535 VEHICLE THEFT : 1278
ROBBERY : 738 LARCENY : 11695

COUNTY NAME: MONTGOMERY COUNTY

TOTAL CRIME : 13066
VIOLENT CRIME : 469
PROPERTY CRIME : 11156

PART 1 OFFENSES

HOMICIDE : 39 ASSAULT : 128
RAPE : 49 BURGLARY : 3172 VEHICLE THEFT : 610
ROBBERY : 253 LARCENY : 7374

COUNTY NAME: AUTAUGA COUNTY

TOTAL CRIME : 1160
VIOLENT CRIME : 166
PROPERTY CRIME : 992

PART 1 OFFENSES

HOMICIDE : 2 ASSAULT : 122
RAPE : 6 BURGLARY : 284 VEHICLE THEFT : 101
ROBBERY : 36 LARCENY : 607

COUNTY NAME: BALDWIN COUNTY

TOTAL CRIME : 2391
VIOLENT CRIME : 246
PROPERTY CRIME : 2006

PART 1 OFFENSES

HOMICIDE : 10 ASSAULT : 181
RAPE : 14 BURGLARY : 775 VEHICLE THEFT : 179
ROBBERY : 41 LARCENY : 1052

COUNTY NAME: BARBOUR COUNTY

TOTAL CRIME : 1044
VIOLENT CRIME : 139
PROPERTY CRIME : 797

PART 1 OFFENSES

HOMICIDE : 7
RAPE : 4
ROBBERY : 23
ASSAULT : 105
BURGLARY : 236
LARCENY : 538
VEHICLE THEFT : 23

COUNTY NAME: BIBB COUNTY

TOTAL CRIME : 63
VIOLENT CRIME : 12
PROPERTY CRIME : 49

PART 1 OFFENSES

HOMICIDE : 2
RAPE : 0
ROBBERY : 2
ASSAULT : 8
BURGLARY : 29
LARCENY : 17
VEHICLE THEFT : 3

COUNTY NAME: BLOUNT COUNTY

TOTAL CRIME : 298
VIOLENT CRIME : 16
PROPERTY CRIME : 280

PART 1 OFFENSES

HOMICIDE : 2
RAPE : 1
ROBBERY : 4
ASSAULT : 9
BURGLARY : 125
LARCENY : 128
VEHICLE THEFT : 27

COUNTY NAME: BULLOCK COUNTY

TOTAL CRIME : 197
VIOLENT CRIME : 70
PROPERTY CRIME : 107

PART 1 OFFENSES

HOMICIDE : 3
RAPE : 0
ROBBERY : 0
ASSAULT : 67
BURGLARY : 50
LARCENY : 55
VEHICLE THEFT : 2

COUNTY NAME: BUTLER COUNTY

TOTAL CRIME : 457
VIOLENT CRIME : 79
PROPERTY CRIME : 355

PART 1 OFFENSES

HOMICIDE : 1
RAPE : 2
ROBBERY : 8
ASSAULT : 68
BURGLARY : 148
LARCENY : 194
VEHICLE THEFT : 13

COUNTY NAME: CALHOUN COUNTY

TOTAL CRIME : 5393
VIOLENT CRIME : 544
PROPERTY CRIME : 4266

PART 1 OFFENSES

HOMICIDE : 14
RAPE : 42
ROBBERY : 95
ASSAULT : 393
BURGLARY : 1556
LARCENY : 2383
VEHICLE THEFT : 327

COUNTY NAME: CHAMBERS COUNTY

TOTAL CRIME : 840
VIOLENT CRIME : 129
PROPERTY CRIME : 640

PART 1 OFFENSES

HOMICIDE : 6
RAPE : 9
ROBBERY : 28
ASSAULT : 86
BURGLARY : 206
LARCENY : 403
VEHICLE THEFT : 31

COUNTY NAME: CHEROKEE COUNTY

TOTAL CRIME : 314
VIOLENT CRIME : 18
PROPERTY CRIME : 279

PART 1 OFFENSES

HOMICIDE : 0
RAPE : 0
ROBBERY : 1
ASSAULT : 17
BURGLARY : 163
LARCENY : 92
VEHICLE THEFT : 24

COUNTY NAME: CHILTON COUNTY

TOTAL CRIME : 754
VIOLENT CRIME : 76
PROPERTY CRIME : 616

PART 1 OFFENSES

HOMICIDE : 3
RAPE : 3
ROBBERY : 6
ASSAULT : 64
BURGLARY : 304
LARCENY : 265
VEHICLE THEFT : 49

COUNTY NAME: CHOCTAW COUNTY

TOTAL CRIME : 63
VIOLENT CRIME : 9
PROPERTY CRIME : 42

PART 1 OFFENSES

HOMICIDE : 1
RAPE : 0
ROBBERY : 1
ASSAULT : 7
BURGLARY : 21
LARCENY : 16
VEHICLE THEFT : 5

COUNTY NAME: CLARKE COUNTY

TOTAL CRIME : 272
VIOLENT CRIME : 48
PROPERTY CRIME : 194

PART 1 OFFENSES

HOMICIDE : 1
RAPE : 3
ROBBERY : 4
ASSAULT : 40
BURGLARY : 103
LARCENY : 84
VEHICLE THEFT : 7

COUNTY NAME: CLAY COUNTY

TOTAL CRIME : 160
VIOLENT CRIME : 48
PROPERTY CRIME : 106

PART 1 OFFENSES

HOMICIDE : 0
RAPE : 0
ROBBERY : 7
ASSAULT : 41
BURGLARY : 49
LARCENY : 54
VEHICLE THEFT : 3

COUNTY NAME: CLEBURNE COUNTY

TOTAL CRIME : 138
VIOLENT CRIME : 2
PROPERTY CRIME : 122

PART 1 OFFENSES

HOMICIDE : 0
RAPE : 0
ROBBERY : 2
ASSAULT : 0
BURGLARY : 81
LARCENY : 27
VEHICLE THEFT : 14

COUNTY NAME: COFFEE COUNTY

TOTAL CRIME : 864
VIOLENT CRIME : 117
PROPERTY CRIME : 654

PART 1 OFFENSES

HOMICIDE : 6
RAPE : 6
ROBBERY : 3
ASSAULT : 102
BURGLARY : 151
LARCENY : 464
VEHICLE THEFT : 39

COUNTY NAME: COLBERT COUNTY

TOTAL CRIME : 1905
VIOLENT CRIME : 139
PROPERTY CRIME : 1702

PART 1 OFFENSES

HOMICIDE : 3
RAPE : 5
ROBBERY : 37
ASSAULT : 94
BURGLARY : 603
LARCENY : 1000
VEHICLE THEFT : 99

COUNTY NAME: CONECUH COUNTY

TOTAL CRIME : 164
VIOLENT CRIME : 26
PROPERTY CRIME : 71

PART 1 OFFENSES

HOMICIDE : 1
RAPE : 0
ROBBERY : 5
ASSAULT : 20
BURGLARY : 14
LARCENY : 54
VEHICLE THEFT : 3

COUNTY NAME: COOSA COUNTY

TOTAL CRIME : 240
VIOLENT CRIME : 24
PROPERTY CRIME : 187

PART 1 OFFENSES

HOMICIDE : 1
RAPE : 3
ROBBERY : 1
ASSAULT : 19
BURGLARY : 141
LARCENY : 45
VEHICLE THEFT : 1

COUNTY NAME: COVINGTON COUNTY

TOTAL CRIME : 577
VIOLENT CRIME : 64
PROPERTY CRIME : 460

PART 1 OFFENSES

HOMICIDE : 4
RAPE : 1
ROBBERY : 6
ASSAULT : 73
BURGLARY : 193
LARCENY : 246
VEHICLE THEFT : 21

COUNTY NAME: CRENSHAW COUNTY

TOTAL CRIME : 172
VIOLENT CRIME : 55
PROPERTY CRIME : 83

PART 1 OFFENSES

HOMICIDE : 3 ASSAULT : 52
RAPE : 0 BURGLARY : 25 VEHICLE THEFT : 7
ROBBERY : 0 LARCENY : 51

COUNTY NAME: CULLMAN COUNTY

TOTAL CRIME : 1187
VIOLENT CRIME : 47
PROPERTY CRIME : 1132

PART 1 OFFENSES

HOMICIDE : 2 ASSAULT : 31
RAPE : 2 BURGLARY : 370 VEHICLE THEFT : 97
ROBBERY : 12 LARCENY : 665

COUNTY NAME: DALE COUNTY

TOTAL CRIME : 1326
VIOLENT CRIME : 228
PROPERTY CRIME : 961

PART 1 OFFENSES

HOMICIDE : 0 ASSAULT : 211
RAPE : 7 BURGLARY : 334 VEHICLE THEFT : 32
ROBBERY : 10 LARCENY : 595

COUNTY NAME: DALLAS COUNTY

TOTAL CRIME : 2878
VIOLENT CRIME : 156
PROPERTY CRIME : 2375

PART 1 OFFENSES

HOMICIDE : 8 ASSAULT : 95
RAPE : 23 BURGLARY : 871 VEHICLE THEFT : 85
ROBBERY : 30 LARCENY : 1419

COUNTY NAME: DEKALB COUNTY

TOTAL CRIME : 1038
VIOLENT CRIME : 42
PROPERTY CRIME : 981

PART 1 OFFENSES

HOMICIDE : 5 ASSAULT : 23
RAPE : 3 BURGLARY : 370 VEHICLE THEFT : 118
ROBBERY : 11 LARCENY : 493

COUNTY NAME: ELMORE COUNTY

TOTAL CRIME : 1336
VIOLENT CRIME : 160
PROPERTY CRIME : 1091

PART 1 OFFENSES

HOMICIDE : 1 ASSAULT : 140
RAPE : 5 BURGLARY : 557 VEHICLE THEFT : 55
ROBBERY : 14 LARCENY : 479

COUNTY NAME: ESCAMBIA COUNTY

TOTAL CRIME : 757
VIOLENT CRIME : 89
PROPERTY CRIME : 563

PART 1 OFFENSES

HOMICIDE : 4 ASSAULT : 78
RAPE : 1 BURGLARY : 213 VEHICLE THEFT : 19
ROBBERY : 6 LARCENY : 331

COUNTY NAME: ETOWAH COUNTY

TOTAL CRIME : 3124
VIOLENT CRIME : 327
PROPERTY CRIME : 2718

PART 1 OFFENSES

HOMICIDE : 3 ASSAULT : 260
RAPE : 14 BURGLARY : 911 VEHICLE THEFT : 164
ROBBERY : 50 LARCENY : 1643

COUNTY NAME: FAYETTE COUNTY

TOTAL CRIME : 192
VIOLENT CRIME : 10
PROPERTY CRIME : 182

PART 1 OFFENSES

HOMICIDE : 0 ASSAULT : 6
RAPE : 0 BURGLARY : 67 VEHICLE THEFT : 13
ROBBERY : 4 LARCENY : 102

COUNTY NAME: FRANKLIN COUNTY

TOTAL CRIME : 433
VIOLENT CRIME : 66
PROPERTY CRIME : 322

PART 1 OFFENSES

HOMICIDE : 0 ASSAULT : 54
RAPE : 2 BURGLARY : 123 VEHICLE THEFT : 30
ROBBERY : 10 LARCENY : 169

COUNTY NAME: GENEVA COUNTY

TOTAL CRIME : 356
VIOLENT CRIME : 50
PROPERTY CRIME : 252

PART 1 OFFENSES

HOMICIDE : 1 ASSAULT : 41
RAPE : 1 BURGLARY : 98 VEHICLE THEFT : 31
ROBBERY : 7 LARCENY : 123

COUNTY NAME: GREENE COUNTY

TOTAL CRIME : 178
VIOLENT CRIME : 7
PROPERTY CRIME : 169

PART 1 OFFENSES

HOMICIDE : 3 ASSAULT : 2
RAPE : 1 BURGLARY : 135 VEHICLE THEFT : 1
ROBBERY : 1 LARCENY : 33

COUNTY NAME: HALE COUNTY

TOTAL CRIME : 30
VIOLENT CRIME : 13
PROPERTY CRIME : 14

PART 1 OFFENSES

HOMICIDE : 2 ASSAULT : 7
RAPE : 0 BURGLARY : 11 VEHICLE THEFT : 0
ROBBERY : 4 LARCENY : 3

COUNTY NAME: HENRY COUNTY

TOTAL CRIME : 229
VIOLENT CRIME : 45
PROPERTY CRIME : 179

PART 1 OFFENSES

HOMICIDE : 4 ASSAULT : 33
RAPE : 3 BURGLARY : 92 VEHICLE THEFT : 6
ROBBERY : 5 LARCENY : 81

COUNTY NAME: HOUSTON COUNTY

TOTAL CRIME : 4547
VIOLENT CRIME : 552
PROPERTY CRIME : 3622

PART 1 OFFENSES

HOMICIDE : 5 ASSAULT : 459
RAPE : 24 BURGLARY : 1202 VEHICLE THEFT : 221
ROBBERY : 64 LARCENY : 2199

COUNTY NAME: JACKSON COUNTY

TOTAL CRIME : 1139
VIOLENT CRIME : 111
PROPERTY CRIME : 947

PART 1 OFFENSES

HOMICIDE : 1 ASSAULT : 101
RAPE : 2 BURGLARY : 349 VEHICLE THEFT : 130
ROBBERY : 7 LARCENY : 468

COUNTY NAME: LAMAR COUNTY

TOTAL CRIME : 107
VIOLENT CRIME : 33
PROPERTY CRIME : 74

PART 1 OFFENSES

HOMICIDE : 1 ASSAULT : 30
RAPE : 1 BURGLARY : 44 VEHICLE THEFT : 9
ROBBERY : 1 LARCENY : 21

COUNTY NAME: LAUDERDALE COUNTY

TOTAL CRIME : 2135
VIOLENT CRIME : 59
PROPERTY CRIME : 1951

PART 1 OFFENSES

HOMICIDE : 6 ASSAULT : 15
RAPE : 6 BURGLARY : 597 VEHICLE THEFT : 192
ROBBERY : 31 LARCENY : 1162

COUNTY NAME: LAWRENCE COUNTY

TOTAL CRIME : 294
VIOLENT CRIME : 25
PROPERTY CRIME : 266

PART 1 OFFENSES

HOMICIDE : 1 ASSAULT : 15
RAPE : 2 BURGLARY : 126 VEHICLE THEFT : 22
ROBBERY : 7 LARCENY : 118

COUNTY NAME: LEE COUNTY

TOTAL CRIME : 3981
VIOLENT CRIME : 274
PROPERTY CRIME : 3496

PART 1 OFFENSES

HOMICIDE : 6 ASSAULT : 191
RAPE : 22 BURGLARY : 1053 VEHICLE THEFT : 154
ROBBERY : 55 LARCENY : 2289

COUNTY NAME: LINSTONE COUNTY

TOTAL CRIME : 1013
VIOLENT CRIME : 100
PROPERTY CRIME : 881

PART 1 OFFENSES

HOMICIDE : 3 ASSAULT : 75
RAPE : 2 BURGLARY : 322 VEHICLE THEFT : 38
ROBBERY : 20 LARCENY : 521

COUNTY NAME: LOUNDES COUNTY

TOTAL CRIME : 280
VIOLENT CRIME : 40
PROPERTY CRIME : 223

PART 1 OFFENSES

HOMICIDE : 3 ASSAULT : 21
RAPE : 7 BURGLARY : 195 VEHICLE THEFT : 7
ROBBERY : 9 LARCENY : 21

COUNTY NAME: MACON COUNTY

TOTAL CRIME : 1006
VIOLENT CRIME : 153
PROPERTY CRIME : 807

PART 1 OFFENSES

HOMICIDE : 2 ASSAULT : 130
RAPE : 6 BURGLARY : 454 VEHICLE THEFT : 28
ROBBERY : 15 LARCENY : 325

COUNTY NAME: MADISON COUNTY

TOTAL CRIME : 14346
VIOLENT CRIME : 847
PROPERTY CRIME : 12090

PART 1 OFFENSES

HOMICIDE : 23 ASSAULT : 516
RAPE : 79 BURGLARY : 4260 VEHICLE THEFT : 1073
ROBBERY : 229 LARCENY : 6757

COUNTY NAME: MARENGO COUNTY

TOTAL CRIME : 653
VIOLENT CRIME : 160
PROPERTY CRIME : 321

PART 1 OFFENSES

HOMICIDE : 1 ASSAULT : 154
RAPE : 2 BURGLARY : 117 VEHICLE THEFT : 10
ROBBERY : 3 LARCENY : 194

COUNTY NAME: MARION COUNTY

TOTAL CRIME : 162
VIOLENT CRIME : 12
PROPERTY CRIME : 149

PART 1 OFFENSES

HOMICIDE : 1 ASSAULT : 6
RAPE : 1 BURGLARY : 46 VEHICLE THEFT : 12
ROBBERY : 4 LARCENY : 91

COUNTY NAME: MARSHALL COUNTY

TOTAL CRIME : 1492
VIOLENT CRIME : 34
PROPERTY CRIME : 1454

PART 1 OFFENSES

HOMICIDE : 0 ASSAULT : 17
RAPE : 6 BURGLARY : 576 VEHICLE THEFT : 132
ROBBERY : 11 LARCENY : 746

COUNTY NAME: MONROE COUNTY

TOTAL CRIME : 244
VIOLENT CRIME : 43
PROPERTY CRIME : 170

PART 1 OFFENSES

HOMICIDE : 5 ASSAULT : 25
RAPE : 3 BURGLARY : 78 VEHICLE THEFT : 11
ROBBERY : 10 LARCENY : 81

COUNTY NAME: MORGAN COUNTY

TOTAL CRIME : 2128
VIOLENT CRIME : 80
PROPERTY CRIME : 1986

PART 1 OFFENSES

HOMICIDE : 7 ASSAULT : 24
RAPE : 5 BURGLARY : 604 VEHICLE THEFT : 211
ROBBERY : 44 LARCENY : 1171

COUNTY NAME: PERRY COUNTY

TOTAL CRIME : 270
VIOLENT CRIME : 79
PROPERTY CRIME : 186

PART 1 OFFENSES

HOMICIDE : 3 ASSAULT : 69
RAPE : 2 BURGLARY : 73 VEHICLE THEFT : 11
ROBBERY : 5 LARCENY : 102

COUNTY NAME: PICKENS COUNTY

TOTAL CRIME : 145
VIOLENT CRIME : 22
PROPERTY CRIME : 107

PART 1 OFFENSES

HOMICIDE : 2 ASSAULT : 15
RAPE : 2 BURGLARY : 46 VEHICLE THEFT : 4
ROBBERY : 3 LARCENY : 57

COUNTY NAME: PIKE COUNTY

TOTAL CRIME : 619
VIOLENT CRIME : 88
PROPERTY CRIME : 521

PART 1 OFFENSES

HOMICIDE : 5 ASSAULT : 77
RAPE : 1 BURGLARY : 203 VEHICLE THEFT : 24
ROBBERY : 5 LARCENY : 294

COUNTY NAME: RANDOLPH COUNTY

TOTAL CRIME : 136
VIOLENT CRIME : 9
PROPERTY CRIME : 127

PART 1 OFFENSES

HOMICIDE : 4 ASSAULT : 4
RAPE : 1 BURGLARY : 57 VEHICLE THEFT : 4
ROBBERY : 0 LARCENY : 66

COUNTY NAME: RUSSELL COUNTY

TOTAL CRIME : 2078
VIOLENT CRIME : 126
PROPERTY CRIME : 1856

PART 1 OFFENSES

HOMICIDE : 12 ASSAULT : 65
RAPE : 15 BURGLARY : 567 VEHICLE THEFT : 108
ROBBERY : 34 LARCENY : 1181

COUNTY NAME: ST CLAIR COUNTY

TOTAL CRIME : 466
VIOLENT CRIME : 24
PROPERTY CRIME : 436

PART 1 OFFENSES

HOMICIDE : 3 ASSAULT : 15
RAPE : 2 BURGLARY : 197 VEHICLE THEFT : 63
ROBBERY : 4 LARCENY : 176

COUNTY NAME: SHELBY COUNTY

TOTAL CRIME : 1520
VIOLENT CRIME : 112
PROPERTY CRIME : 1323

PART 1 OFFENSES

HOMICIDE : 4 ASSAULT : 78
RAPE : 9 BURGLARY : 540 VEHICLE THEFT : 100
ROBBERY : 21 LARCENY : 688

COUNTY NAME: SUMTER COUNTY

TOTAL CRIME : 216
VIOLENT CRIME : 60
PROPERTY CRIME : 146

PART 1 OFFENSES

HOMICIDE : 3 ASSAULT : 47
RAPE : 3 BURGLARY : 43 VEHICLE THEFT : 10
ROBBERY : 7 LARCENY : 93

COUNTY NAME: TALLADEGA COUNTY

TOTAL CRIME : 2235
VIOLENT CRIME : 202
PROPERTY CRIME : 1828

PART 1 OFFENSES

HOMICIDE : 10 ASSAULT : 157
RAPE : 8 BURGLARY : 669 VEHICLE THEFT : 103
ROBBERY : 27 LARCENY : 1056

COUNTY NAME: TALLAPOOSA COUNTY

TOTAL CRIME : 1275
VIOLENT CRIME : 159
PROPERTY CRIME : 1025

PART 1 OFFENSES

HOMICIDE : 7 ASSAULT : 113
RAPE : 10 BURGLARY : 481 VEHICLE THEFT : 39
ROBBERY : 29 LARCENY : 505

COUNTY NAME: TUSCALOOSA COUNTY

TOTAL CRIME : 7104
VIOLENT CRIME : 752
PROPERTY CRIME : 6301

PART 1 OFFENSES

HOMICIDE : 12 ASSAULT : 578
RAPE : 35 BURGLARY : 2058 VEHICLE THEFT : 346
ROBBERY : 127 LARCENY : 3897

COUNTY NAME: WALKER COUNTY

TOTAL CRIME : 1543
VIOLENT CRIME : 76
PROPERTY CRIME : 1366

PART 1 OFFENSES

HOMICIDE : 7 ASSAULT : 46
RAPE : 6 BURGLARY : 480 VEHICLE THEFT : 213
ROBBERY : 17 LARCENY : 675

COUNTY NAME: WASHINGTON COUNTY

TOTAL CRIME : 162
VIOLENT CRIME : 48
PROPERTY CRIME : 69

PART 1 OFFENSES

HOMICIDE : 4 ASSAULT : 43
RAPE : 1 BURGLARY : 41 VEHICLE THEFT : 5
ROBBERY : 0 LARCENY : 23

COUNTY NAME: WILCOX COUNTY

TOTAL CRIME : 171
VIOLENT CRIME : 71
PROPERTY CRIME : 91

PART 1 OFFENSES

HOMICIDE : 5 ASSAULT : 63
RAPE : 2 BURGLARY : 50 VEHICLE THEFT : 2
ROBBERY : 1 LARCENY : 39

COUNTY NAME: WINSTON COUNTY

TOTAL CRIME : 196
VIOLENT CRIME : 17
PROPERTY CRIME : 179

PART 1 OFFENSES

HOMICIDE : 0 ASSAULT : 17
RAPE : 0 BURGLARY : 76 VEHICLE THEFT : 13
ROBBERY : 0 LARCENY : 90

GLOSSARY

Adult - the UCR system defines adults as 18 years of age and over.

Arrests - a measure of law enforcement activity by which an individual is detained in legal custody.

Arson - willful or malicious burning with or without intent to defraud, includes attempts. (Through a Congressional mandate, 1979 was the first year arson was counted as a Part I Offense.) Arson is divided into the following categories:

. Structural

Single occupancy residential - houses, townhouses, duplexes, etc.

Other residential - apartments, tenements, hotels, motels, dormitories, boarding houses, etc.

Storage - barns, garages, warehouses, etc.

Industrial/manufacturing.

Other commercial - stores, restaurants, offices, etc.

Community/public - churches, jails, schools, colleges, hospitals, etc.

All other structures - outbuildings, monuments, buildings under construction, etc.

Arson - (continued)

. Mobile

Motor vehicles - automobiles, trucks, buses, motorcycles, etc.

Other mobile property - trailers, recreational vehicles, airplanes, boats, etc.

. Other - crops, timber, fences, signs, etc.

Assault - the unlawful attack by one person upon another for the purpose of inflicting severe bodily injury, including attempts.

Attempted homicide is listed as an assault.

Burglary - unlawful entry of a structure to commit a felony or a theft.

Central city - a city with at least 50,000 residents.

City strata - a breakdown of cities according to population.

Clearance - a measure of law enforcement activity by which (1) enough evidence is found to charge a suspect and take him into custody or (2) by exceptional means which provides a solution to a crime without formal charges being brought against a suspect. It is possible for one arrest to clear more than one offense or for several arrests to clear one offense.

Clearance rate - the clearance rate is achieved by taking the number of clearances over the number of crimes reported.

Crime rate - a measure of criminal activity which shows the number of crimes reported per 100,000 residents.

Criminal activity - measured by reported crimes, trends, rates.

Forcible entry - offenses in which force of any kind is used to unlawfully enter a structure for the purpose of committing a theft or a felony.

Hierarchy of offenses - whenever more than one offense is committed simultaneously, the most severe offense is reported to UCR.

Homicide - the willful killing of another as based on police investigation.

Incident-Based Reporting System - a voluntary crime reporting system developed by ACJIC as an alternative to the UCR Summary.

Juveniles - the UCR system defines juveniles as males and females 17 years of age and younger.

Larceny - unlawful taking or stealing of property or articles without the use of force, violence or fraud, i.e., pocket picking, purse snatching, shoplifting, coin operated machines, etc.

Law enforcement activity - police activity as measured by clearances and arrests.

Minimal injury - personal injury involving abrasions, minor lacerations requiring no more than usual first-aid treatment.

Motor vehicles - automobiles, trucks, buses, motorcycles, etc.

Motor vehicle theft - unlawful taking or stealing of a motor vehicle, including attempts.

Non-residence - any structure used for purposes other than a residence.

Part I Index Crimes - a category of UCR offenses deemed more serious and/or most frequent. These Part I Index Crimes include homicide, rape, robbery, assault, burglary, larceny, motor vehicle theft, and arson.

Part II Offenses - a category of UCR offenses which include:

- . Other assaults - non-aggravated assaults.
- . Forgery and counterfeiting - making, altering, uttering, or possessing with intent to defraud, anything false which is made to appear true, includes attempts.
- . Fraud - fraudulent conversion and obtaining money or property by false pretenses.
- . Embezzlement - misappropriation or misapplication of money or property entrusted to one's care, custody, or control.
- . Stolen property - buying, receiving, and possessing stolen property, includes attempts.
- . Vandalism - willful or malicious destruction, injury, disfigurement or defacement of property without the consent of the owner or person having custody or control.
- . Weapons - all violations of regulations or statutes controlling the carrying, using, possessing, furnishing and manufacturing of deadly weapons or silencers, includes attempts.
- . Prostitution and commercialized vice - sex offenses of a commercialized nature.

- . Sex offenses (other than rape, prostitution, and commercialized vice) - statutory rape, offenses against chastity, common decency, morals, etc.
- . Narcotic drug laws - offenses relating to narcotics, i.e., possession, sale, use, growing and manufacturing of narcotic drugs.
- . Gambling - promoting, permitting, or engaging in illegal gambling.
- . Offenses against the family and children - non-support, neglect, desertion, or abuse of family and children.
- . Driving under the influence - driving or operating any motor vehicle or common carrier while drunk or under the influence of liquor or narcotics.
- . Liquor laws - violations of state or local liquor laws.
- . Drunkenness - drunkenness or intoxication.
- . Disorderly conduct - breach of the peace.
- . Vagrancy - begging, loitering, etc.
- . All other offenses - all violations of state or local laws, excepting categories mentioned above, Part I Offenses, and traffic violations.

Property crimes - (non-violent crimes) index crimes which lack the aspect of force and/or bodily harm to the victim(s). Included in this category are burglary, larceny, motor vehicle theft, and arson.

Recovery - finding stolen property. It should be noted that a *recovered article* does not *clear* a crime, although the owner is reunited with his property a crime *was* committed and a suspect must be taken into custody to *clear* the offense.

Reported crimes - crimes reported to law enforcement officials.

NOTE: In this report, only those offenses which prove to be actual offenses are used. Those cases which have been deemed unfounded are excluded from the crime totals. (It should be mentioned that a change in reporting on the part of victims can effect an increase or a decrease for certain crimes.)

Residence - any dwelling structure used for human habitation.

Robbery - stealing or taking anything of value from the care, custody, or control of a person, in his presence, by force or by threat of force, including attempts. Robbery is broken down into seven categories:

- . Highway - robberies occurring on the streets, in alleys outside of structures.
- . Commercial house - hotels, motels, lodging houses, loan companies.
- . Gas or service stations - sell gasoline and related products.
- . Convenience stores - neighborhood stores which specialize in the sale of consumable items.

- . Banking establishments - banks, savings & loan institutions, credit unions, etc.
- . Miscellaneous - churches, temples, schools, union halls, government buildings, public transit systems, etc.

Serious injury - personal injury is considered serious if there are broken bones, internal injuries, or if stitches are required.

Standard metropolitan statistical area (SMSA) - is a county or contiguous counties which contain at least one city of 50,000 inhabitants or more, or "twin cities" with a combined population of at least 50,000.

Uniform Crime Reports - standardized reporting forms used by law enforcement officials to report criminal activity within their jurisdiction.

Uniform Crime Reporting System - is the depository of the Uniform Crime Reports and Incident reporting forms and provides for the collection and dissemination of crime data.

Unlawful entry - involves no force and is achieved by use of an unlocked door or window. The element of trespass is essential.

Urbanized areas - incorporated or unincorporated places of 2500 or more inhabitants.

Violent crimes - (person crimes) index crimes which are offenses perpetrated against a person (or persons) with a high risk of injury or death to the victim. Crimes included in this category are homicide, rape, robbery, and assault.