

**Alabama
Criminal Justice
Information Center**

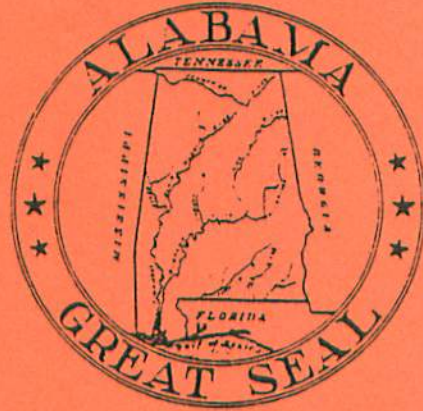

**1980
CRIME
IN
ALABAMA**

STATE OF ALABAMA
CRIMINAL JUSTICE INFORMATION CENTER
R. W. BLAYLOCK
Director

TABLE OF CONTENTS

Message from the Director	
Preface	i
Introduction	1
Crime and Arrest Data	3
Total Index Crime	6
Property Crime	20
Violent Crime	24
Homicide	29
Rape	38
Robbery	41
Assault	46
Burglary	50
Larceny	55
Motor Vehicle Theft	60
Arson	64
City Data	74
Standard Metropolitan Statistical Areas	112
County Data	122
Part II Arrest Data	134
Law Enforcement Employee Data	140
Officers Killed or Assaulted	150
Appendix A (Crime by County)	156
Appendix B (L.E. Employee Data)	204
Appendix C (County Data)	208
Glossary	211



RUFFIN W. BLAYLOCK
DIRECTOR

STATE OF ALABAMA
ALABAMA CRIMINAL JUSTICE INFORMATION CENTER

853 SOUTH COURT STREET
MONTGOMERY, AL 36130
TELEPHONE 832-4930

A MESSAGE FROM THE DIRECTOR:

The Alabama Criminal Justice Information Center (ACJIC) is pleased to present the fifth annual Crime in Alabama report. This report covers the seven major index crimes, with a separate section on Arson. These data were reported by the State's law enforcement agencies during 1980. The crime statistics are compiled for the entire State, the State's eight Standard Metropolitan Statistical Areas (SMSA), Sheriff's Offices, and municipal police departments.

Requests for additional information may be directed to this office or to the Statistical Analysis Center, ACJIC, 853 South Court Street, Montgomery, Alabama 36130; telephone (205) 832-4930.

It is our hope that this report will provide a comprehensive picture of crime in our State during 1980. We are proud to be a part of the Alabama criminal justice community.

Sincerely,

R. W. Blaylock
Director

PREFACE

This report is the undertaking of the Statistical Analysis Center (SAC), a component of the Alabama Criminal Justice Information Center. SAC is responsible for analyzing and disseminating criminal justice statistics.

The 1980 Crime in Alabama report is intended to inform law enforcement officials and private citizens of criminal and law enforcement activity in Alabama; these data are then used for analyzing crime problems inherent in the criminal justice system and as a foundation for planning and budgeting.

Geographic areas covered in this report include the State of Alabama, Standard Metropolitan Statistical Areas (SMSA's), county and city strata. A 1980 Crime by County report is contained in Appendix A.

We would like to extend our appreciation to the Uniform Crime Reporting Section of the Alabama Criminal Justice Information Center for the data used in this report. Thanks are also due to law enforcement agencies -- sheriffs' departments, municipal police departments, and campus police -- for their cooperation in the UCR program.

INTRODUCTION

In October of 1975, Act 872 passed both houses of the Alabama Legislature creating and establishing the Alabama Criminal Justice Information Center (ACJIC) which is commissioned to collect, store, retrieve, analyze, and disseminate criminal justice data. Inherent in ACJIC is a "uniform crime reporting system for the periodic collection and analysis of crimes reported to any and all criminal justice agencies within the state." (Act 872, § 9, 1975)

As a result of Act 872, 1976 was the first year that mandatory reporting was required of law enforcement agencies in Alabama; prior to 1976, law enforcement agencies participated in the FBI's Uniform Crime Reporting System (UCR) on a voluntary basis. Mandatory submission has resulted in a 185% increase in reporting over 1975.

Alabama's UCR program functions in accordance with FBI standards of operation, i.e., a uniform data collection device and quality control procedures which provide viable crime statistics and an accurate indication of crime and crime trends.

ACJIC has recently initiated an incident-based reporting system as an alternative to UCR. The Incident-Based Reporting System (IBR) provides a self-contained internal recordkeeping system for the agency as well as data for ACJIC to generate UCR.

IBR is a voluntary system with 49% of Alabama's agencies participating. Law enforcement agencies have the option of utilizing IBR instead of UCR summary since comparable data elements can be obtained from IBR forms. All the information obtained by the investigating officer is recorded on the IBR forms and a copy is sent to ACJIC. This information is more detailed in nature than requisites for UCR. This wealth of information provides great potential for better services, analyses, and resource studies by both individual agency's crime analysis units and ACJIC.

Alabama's law enforcement agencies are supplied with monthly reporting forms, either UCR summaries or IBR forms. ACJIC's Technical Assistance field staff are made available to the reporting agencies to help answer any questions which may arise regarding forms, crime classifications, and clearance data. The Technical Assistants are also responsible for training law enforcement personnel and maintaining the quality of information for output to the criminal justice system.

When the UCR summaries or incident reports are returned to ACJIC, they are reviewed for accuracy by the quality control section of UCR. Then, the Alabama UCR program furnishes the FBI with monthly data for their verification and review process.

CRIME AND ARREST DATA

Studying criminal activity is one of the best ways to combat crime. Valid crime data can provide a solid foundation for statistical analyses, management-oriented analyses and crime breakdowns. These projects can then aid local police departments in laying out patrol districts, assigning patrol units, and designing community education programs.

Data used in this report is provided by the Uniform Crime Reporting section of the Alabama Criminal Justice Information Center. Both UCR Summaries and Incident Report forms are submitted to ACJIC's UCR section which is the depository for reported offenses and has the responsibility of collecting and disseminating crime data.

In 1980, a total of 369 agencies reported known offenses to Alabama's UCR; 49% of Alabama's law enforcement agencies submitted Incident Reports and 51% returned UCR Summaries.

Through a mandate of Congress, Arson is counted as a Part I Offense. So as not to distort percentage changes in total Index Crime and Property Crime, Arson totals will not

be included in these sections but will be included in a separate section on Arson which follows the section on the property crimes.

Crime data are obtained from the Part I Index of Offenses submitted by law enforcement agencies to Alabama's UCR program. These Part I Offenses are divided into Violent Crimes and Property Crimes.

Violent Crimes include Homicide, Rape, Robbery, and Assault. These crimes are considered violent inasmuch as they are offenses perpetrated against a person(s) with a high risk of injury or death to the victim(s).

Property Crimes are comprised of Burglary, Larceny, Motor Vehicle Theft, and Arson*. Property or Non-Violent Crimes lack the aspect of force and/or bodily harm to the victim(s).

Clearance and arrest data are also reported to Alabama's UCR. A crime is considered cleared when enough evidence is found to charge a suspect and take him into custody. It is conceivable that one arrest could clear several offenses or that several arrests could clear one offense. A crime may also be cleared by exceptional means in which a solution to a crime is found without formal charges being brought against a suspect. The clearance rate is achieved by taking the number of clearances over the number of crimes reported.

*A separate section on Arson will be included in this report.

This report is a composite picture of criminal and law enforcement activity in Alabama for 1980. It provides a breakdown for the State, the State's eight Standard Metropolitan Statistical Areas (SMSA's) and localities participating in the UCR program. The report concentrates on the Index Crime of the FBI's Part I Offenses and offers tabular and narrative formats for comparisons, trends, rates, and percentage changes.

TOTAL INDEX CRIME

Total Index Crime is comprised of the Part I Offenses: Homicide, Rape, Robbery, Assault, Burglary, Larceny, Motor Vehicle Theft, and Arson*. Both crime and arrest data are collected for Part I Crime.

* * * * *

In 1980 the Total Index Crime reached 188,062*. This is an 18% increase over 1979 figures. The crime rate for Alabama reached 4867.4 crimes per 100,000 people in 1980 which is a 15% increase over 1979's crime rate of 4222.1.

Of the Total Index Crimes reported to law enforcement agencies in 1980, 9% of those reported were considered Violent Crimes with 91% being Property Crimes. Violent Crime experienced an 11% increase while Property Crime showed a 19% increase.

All Violent Crimes reported experienced an increase with robbery showing the greatest increase, 23%. Rape experienced a 10% increase and reported assault increased by 6%. Larceny

*In order to keep crime statistics meaningful, Arson data will not be included in Part I totals or Property Crime totals. A separate section on Arson is included in this report.

effected the greatest increase of the Property crimes, 21%. Burglary showed a 20% increase and motor vehicle theft had a 3% increase.

CRIME TRENDS 1979 - 1980

Offenses	1979	1980	% Change	Crime Rate/ 100,000
Homicide	491	504	+ 3%	13.0
Rape*	1,042	1,144	+10%	56.9
Robbery	4,131	5,066	+23%	131.1
Assault	9,787	10,403	+ 6%	269.2
Burglary	48,494	58,232	+20%	1507.2
Larceny	83,553	100,744	+21%	2607.4
MVT	11,634	11,969	+ 3%	309.8

*Based on female population

Of the 188,062 reported offenses, 30,470 were cleared producing a 16% clearance rate. Violent Crimes experienced a 45% clearance rate and 13% of the Property Crimes were cleared.

There were 29,757 persons arrested in Alabama last year for Index Offenses. Seventy-nine percent of the persons arrested were adults. The 25-29 age group accounted for 4,366 arrests or 19% of the adults arrested. The 30-39 year group effected 4,180 arrests or 18% of the total number of adults arrested. Eighteen year olds accounted for 2,200 arrests or 9%. Forty-two percent of the adults arrested were white males and 40% were black males. White females made up 8% of the adult arrests and black females, 10%.

A total of 6,362 juveniles were arrested for Part I Index Crimes in 1980. Seventeen year olds accounted for the greatest number of juvenile arrests, 1,685 or 26%. Sixteen year olds accounted for 24% with 1,537 juveniles in that age group arrested. There were 225 juveniles 10 and Under arrested for Part I offenses for 4% of the total juvenile arrests. Forty-one percent of the juveniles arrested were white males, 45% were black males. White females accounted for 7% of the arrests as did black females.

Arson totals for 1980 have been excluded from the Total Part I Index Offenses to keep trend data more accurate. There were 1,106 incidents of arson reported in 1980, 756 incidents involved structural units; 263 involved mobile property; and 94 included all other types of property. There were 237 arson clearances for a 21% clearance rate. The estimated value of property destroyed by arson in 1980 was \$11,050,745 for an average of \$9,992 per incident.

MONTHLY TREND OF OFFENSES

1980

MONTH	TOTAL	VIOLENT	PROPERTY	MONTH	TOTAL	VIOLENT	PROPERTY
JAN	14503	1147	13356	JUL	17731	1589	16142
FEB	13193	1111	12082	AUG	18043	1796	16247
MAR	14100	1297	12803	SEP	16558	1569	14987
APR	13777	1238	12539	OCT	16598	1374	15224
MAY	14978	1406	13572	NOV	16114	1514	14600
JUN	15921	1601	14320	DEC	16548	1475	15073

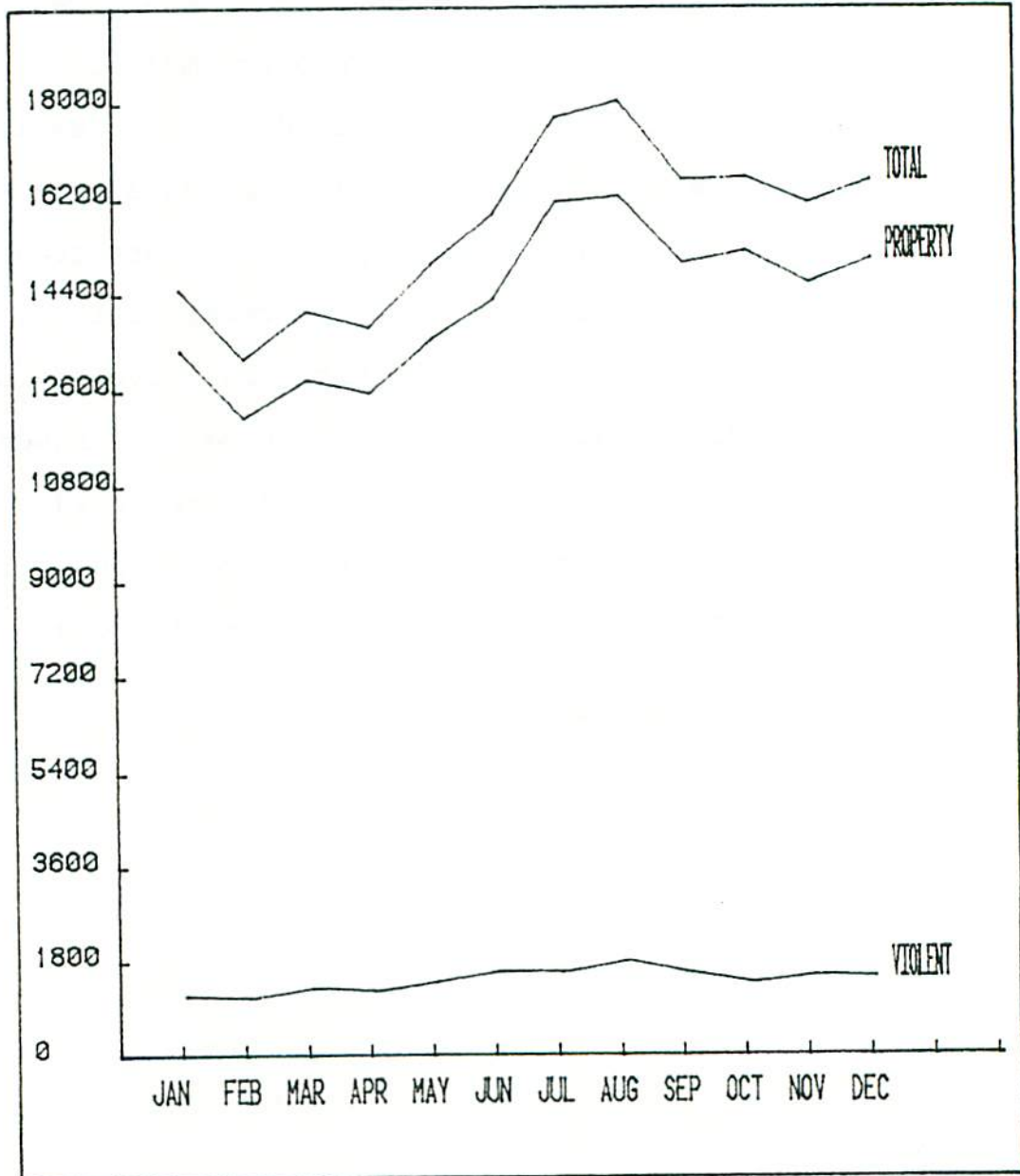

AGENCY NAME	ORI	TOTAL CRIME	VIOLENT CRIME	PROPERTY CRIME	TOTAL CRIME PER 100000	VIOLENT CRIME PER 100000	PROPERTY CRIME PER 100000	POPULATION
*JULIFERSON COUNTY	100	6250	758	5492	3519.8	426.9	3092.9	177566
*BESSERER	101	2955	238	2717	9313.2	750.1	8563.1	31729
*BIRKINGHAM	102	35406	3490	31916	12448.8	1227.1	11221.7	284413
*MOUNTAIN BROOK	103	545	14	531	3132.2	80.5	3051.7	17400
*FAIRFIELD	104	1409	100	1309	10805.2	766.9	10038.3	13040
*GARDENDALE	105	280	14	266	3531.8	176.6	3355.2	7928
*LEEDS	106	563	25	538	6517.7	289.4	6228.3	8638
*INDLELL	107	495	26	469	7573.4	397.8	7175.6	6536
*TARRANT CITY	108	715	48	667	8775.2	589.1	8186.1	8148
*VESTAVIA HILLS	109	493	15	478	3133.5	95.3	3038.2	15733
*HOMEMOOD	110	2125	89	2036	9990.1	418.4	9571.7	21271
*IRONDALE	113	425	27	398	6517.4	414.0	6103.4	6521
*PLEASANT GROVE	114	140	5	135	1971.3	70.4	1900.9	7102
*ROOSEVELT CITY	115	0	0	0	0.0	0.0	0.0	3352
*GRAYSVILLE	116	102	15	87	3860.7	567.8	3293.0	2642
*BROWNSVILLE	117	11	3	8	461.0	125.7	335.3	2386
*BRIGHTON	118	242	27	215	4559.2	508.7	4050.5	5308
*HUEYTON	119	314	31	283	2359.3	232.9	2126.4	13309
*LIPSCOMB	120	78	2	76	2085.0	53.5	2031.5	3741
*TRUSSVILLE	121	231	15	216	6586.8	427.7	6159.1	3507
*DAMMSVILLE	122	194	26	168	7766.2	1040.8	6725.4	2498
*MARIOR	123	63	10	53	1932.5	306.7	1625.8	3260
*TRAFFORD	125	0	0	0	0.0	0.0	0.0	673
*MORRIS	126	6	2	4	963.1	321.0	642.1	623
*BROOKSILE	127	17	4	13	1206.5	283.9	922.6	1409
*CARDIFF	128	1	0	1	714.3	0.0	714.3	140
*KIMBERLY	129	5	1	4	479.4	95.9	383.5	1043
*MOBILE COUNTY	200	2545	153	2392	2626.6	157.9	2468.7	96895
*MOBILE	201	21088	2675	18413	10520.2	1334.5	9185.7	200452
*Pritchard	202	4321	452	3869	10927.9	1143.1	9784.8	39541
*CHICKSAW	203	446	39	407	6025.4	526.9	5498.5	7402
*CITIPRELE	204	47	2	45	1654.3	70.4	1583.9	2841
*SAPALAND	205	576	51	525	5857.8	518.7	5339.2	9833
*BAYOU LA BATRE	206	256	6	250	12768.1	299.3	12468.8	2005
*SATSUMA	207	288	4	284	7596.9	105.5	7491.4	3791
*MOUNT VERNON	208	11	9	2	1050.7	667.1	192.7	1038
*WILMER	209	21	5	16	3614.5	860.6	2753.9	581
*MONTGOMERY COUNTY	300	446	51	395	2367.2	270.1	2097.0	18881
*MONTGOMERY	301	12852	921	11931	7213.9	517.0	6696.9	178157
*AUTAUGA COUNTY	400	215	29	186	1579.5	213.0	1366.4	13612
*PRATTVILLE	401	1237	226	1011	6633.8	1212.0	5421.8	18647
*BALDWIN COUNTY	500	1420	100	1320	2720.0	191.6	2528.5	52205
*BAY MINETTE	501	277	83	194	3715.6	1113.3	2602.3	7455
*FAIRHOPE	502	396	12	384	5435.1	144.7	5270.4	7286
*FOLEY	503	186	24	162	4646.5	599.6	4047.0	4003
*GULF SHORES	504	177	15	162	14355.2	1216.5	13138.7	1233
*ROBERTSDALE	505	83	13	70	3599.3	563.7	3035.6	2306
*DAPHNE	508	168	20	148	4932.5	587.2	4345.3	3406
*SURRESDALE	509	13	2	11	2381.0	366.3	2014.7	546
*BARBOUR COUNTY	600	117	27	90	1292.1	298.2	993.9	9055

AGENCY NAME	ORI	TOTAL CRIME	VIOLENT CRIME	PROPERTY CRIME	TOTAL CRIME PER 100000	VIOLENT CRIME PER 100000	PROPERTY CRIME PER 100000	POPULATION
*EUF AULA	* 601	* 622	* 79	* 543	* 5141.8	* 653.1	* 4488.7	* 12097
*CLAYTON	* 602	* 11	* 0	* 11	* 692.3	* 0.0	* 692.3	* 1589
*CLIO	* 603	* 3	* 3	* 0	* 245.1	* 245.1	* 0.0	* 1224
*LOUISVILLE	* 604	* 6	* 1	* 5	* 758.5	* 126.4	* 632.1	* 791
*RIBB COUNTY	* 700	* 4	* 0	* 4	* 43.4	* 0.0	* 43.4	* 9210
*CENTREVILLE	* 701	* 0	* 0	* 0	* 0.0	* 0.0	* 0.0	* 2504
*BENT	* 702	* 0	* 0	* 0	* 0.0	* 0.0	* 0.0	* 2862
*WEST BLOCTON	* 703	* 3	* 0	* 3	* 261.6	* 0.0	* 261.6	* 1147
*BLOUNT COUNTY	* 800	* 299	* 11	* 288	* 1032.0	* 38.0	* 994.1	* 28972
*ONEONTA	* 801	* 35	* 0	* 35	* 725.5	* 0.0	* 725.5	* 4824
*CLOUTSVILLE	* 802	* 41	* 0	* 41	* 2717.0	* 0.0	* 2717.0	* 1509
*CLEVELAND	* 803	* 0	* 0	* 0	* 0.0	* 0.0	* 0.0	* 487
*SNEAD	* 804	* 13	* 1	* 12	* 1949.0	* 149.9	* 1799.1	* 667
*BULLOCK COUNTY	* 900	* 25	* 20	* 5	* 405.5	* 324.4	* 81.1	* 6165
*MUNTON SPRINGS	* 901	* 131	* 19	* 112	* 2956.4	* 428.8	* 2527.6	* 4431
*BUTLER COUNTY	* 1000	* 175	* 40	* 135	* 1552.1	* 354.8	* 1197.3	* 11275
*GREENVILLE	* 1001	* 419	* 56	* 363	* 5367.0	* 717.3	* 4649.7	* 7807
*GEORGIANA	* 1002	* 11	* 4	* 7	* 551.9	* 200.7	* 351.2	* 1993
*MCKENZIE	* 1003	* 9	* 5	* 4	* 1487.6	* 826.4	* 661.2	* 605
*CALHOUN COUNTY	* 1100	* 360	* 25	* 335	* 1173.2	* 81.5	* 1091.7	* 30685
*AARISTON	* 1101	* 3790	* 493	* 3297	* 6534.5	* 850.0	* 5684.5	* 58000
*JACKSONVILLE	* 1102	* 337	* 35	* 302	* 3461.7	* 359.5	* 3102.2	* 9735
*PIEDMONT	* 1103	* 304	* 35	* 269	* 5483.4	* 631.3	* 4852.1	* 5544
*WEAVER	* 1104	* 81	* 13	* 68	* 2929.5	* 470.2	* 2459.3	* 2765
*WOXFORD	* 1105	* 727	* 70	* 657	* 8132.9	* 783.1	* 7349.8	* 8939
*HUBSON CITY	* 1106	* 0	* 0	* 0	* 0.0	* 0.0	* 0.0	* 1268
*CHAMBERS COUNTY	* 1200	* 114	* 33	* 81	* 397.9	* 115.2	* 282.8	* 28647
*LAFAYETTE	* 1201	* 128	* 22	* 106	* 3509.7	* 603.2	* 2906.5	* 3647
*LANETT	* 1202	* 498	* 34	* 464	* 7220.5	* 493.0	* 6727.6	* 6897
*CHEROKEE COUNTY	* 1300	* 207	* 0	* 207	* 1354.7	* 0.0	* 1354.7	* 15280
*CENTRE	* 1301	* 35	* 0	* 35	* 1488.7	* 0.0	* 1488.7	* 2351
*CEDAR BLUFF	* 1302	* 28	* 1	* 27	* 2480.1	* 88.6	* 2391.5	* 1129
*CHITLON COUNTY	* 1400	* 638	* 184	* 454	* 3070.9	* 885.6	* 2185.2	* 20776
*CLANTON	* 1401	* 246	* 14	* 234	* 4252.4	* 240.1	* 4012.3	* 5832
*MAPLESVILLE	* 1402	* 17	* 0	* 17	* 2254.6	* 0.0	* 2254.6	* 754
*JEMISON	* 1403	* 16	* 0	* 16	* 875.3	* 0.0	* 875.3	* 1828
*THORSBY	* 1404	* 26	* 1	* 25	* 1828.4	* 70.3	* 1758.1	* 1422
*CHOCTAW COUNTY	* 1500	* 91	* 6	* 85	* 661.0	* 43.6	* 617.5	* 13766
*BUTLER	* 1501	* 0	* 0	* 0	* 0.0	* 0.0	* 0.0	* 1882
*GILBERTOWN	* 1502	* 1	* 1	* 0	* 458.7	* 458.7	* 0.0	* 218
*PENNINGTON	* 1503	* 6	* 0	* 6	* 1690.1	* 0.0	* 1690.1	* 355
*SILAS	* 1504	* 0	* 0	* 0	* 0.0	* 0.0	* 0.0	* 343
*TOXEY	* 1505	* 0	* 0	* 0	* 0.0	* 0.0	* 0.0	* 265
*CLARKE COUNTY	* 1600	* 46	* 25	* 21	* 312.4	* 169.8	* 142.6	* 14724
*JACKSON	* 1601	* 140	* 17	* 123	* 2305.3	* 279.9	* 2025.4	* 6073
*THOMASVILLE	* 1602	* 64	* 5	* 59	* 1458.9	* 114.0	* 1344.9	* 4387
*GROVE HILL	* 1503	* 17	* 0	* 17	* 889.1	* 0.0	* 889.1	* 1912
*FULTON	* 1604	* 4	* 3	* 1	* 660.1	* 495.0	* 165.0	* 606
*CLAY COUNTY	* 1700	* 115	* 15	* 100	* 1224.2	* 159.7	* 1064.5	* 9394
*SHLAND	* 1701	* 1	* 0	* 1	* 48.7	* 0.0	* 48.7	* 2052

AGENCY NAME	ORI	TOTAL CRIME	VIOLENT CRIME	PROPERTY CRIME	TOTAL CRIME PER 100000	VIOLENT CRIME PER 100000	PROPERTY CRIME PER 100000	POPULATION
*LINEVILLE	1702	15	7	8	664.6	310.1	354.5	2257
*CLEBURNE COUNTY	1800	143	7	136	1560.5	76.4	1484.1	9164
*HEFLIY	1801	50	2	48	1658.9	66.4	1592.6	3014
*RANBURHE	1802	0	0	0	0.0	0.0	0.0	417
*COFFEY COUNTY	1900	71	4	67	501.8	28.3	473.5	14149
*ELBA	1901	93	23	70	2135.5	528.1	1607.3	4355
*ENTERPRISE	1902	755	44	711	4186.8	244.0	3942.8	18033
*NEW BROCKTON	1903	30	3	27	2155.2	215.5	1939.7	1392
*WINSTON	1904	8	0	8	1324.5	0.0	1324.5	604
*COLBERT COUNTY	2000	393	28	365	1917.2	136.6	1780.6	20499
*SHEFFIELD	2001	962	54	908	8002.0	453.7	7628.3	11903
*TUSCUMBIA	2002	446	19	427	4881.3	207.9	4673.3	9137
*MUSCLE SHOALS	2003	460	15	445	5162.2	168.3	4993.8	8911
*CHEROKEE	2004	48	3	45	3020.8	188.8	2832.0	1589
*LEIGHTON	2005	11	1	10	903.1	82.1	821.0	1218
*LITTLEVILLE	2006	21	2	19	1664.0	158.5	1505.5	1262
*CONECUH COUNTY	2100	32	16	16	273.2	136.6	136.6	11713
*EVERGREEN	2101	8	0	8	191.8	0.0	191.8	4171
*COOSA COUNTY	2200	202	15	187	2247.4	166.9	2080.6	8988
*GOODWATER	2201	21	1	20	1108.2	52.8	1055.4	1895
*ROCKFORD	2202	8	4	4	1619.4	809.7	809.7	494
*COVINGTON COUNTY	2300	200	10	190	1248.8	62.4	1186.4	16015
*ANDALUSIA	2301	466	61	405	4474.3	585.7	3888.6	10415
*OPP	2302	103	12	91	1429.8	166.6	1263.2	7204
*FLORALA	2303	48	6	42	2217.1	277.1	1940.0	2165
*RED LEVEL	2305	4	0	4	793.7	0.0	793.7	504
*LOCKHART	2306	9	0	9	1645.3	0.0	1645.3	547
*CRENSHAW COUNTY	2400	97	34	63	939.9	329.5	610.5	10320
*LUYERNE	2401	0	0	0	0.0	0.0	0.0	2639
*BRANTLEY	2402	8	4	4	695.0	347.5	347.5	1151
*CHILLMAN COUNTY	2500	910	28	882	1992.0	61.3	1930.7	45683
*CULLMAN	2501	534	16	518	4081.3	122.3	3959.0	13084
*HANCEVILLE	2502	75	0	75	3378.4	0.0	3378.4	2220
*GARDEN CITY	2503	0	0	0	0.0	0.0	0.0	655
*DALE COUNTY	2600	161	29	132	687.9	123.9	564.0	23405
*OZARK	2601	1079	162	917	8181.7	1228.4	6953.3	13188
*DALEVILLE	2602	279	46	233	6564.7	1082.4	5482.4	4250
*LEVEL PLAINS	2603	17	5	12	1960.8	576.7	1384.1	867
*HAPIER FIELD	2604	0	0	0	0.0	0.0	0.0	493
*HEVTON	2605	12	3	9	779.2	194.8	584.4	1540
*MIDLAND CITY	2606	45	7	38	2364.7	367.8	1996.8	1903
*PINEKRAPO	2607	16	3	13	2075.2	389.1	1686.1	771
*MARTON	2608	7	0	7	829.4	0.0	829.4	844
*CLAYHATCHEE	2609	5	1	4	892.9	178.6	714.3	560
*DALLAS COUNTY	2700	492	52	440	1802.4	190.5	1611.9	27297
*SELMA	2701	2989	177	2812	11201.5	663.3	10538.1	26684
*DEKALB COUNTY	2800	375	9	366	1296.6	31.1	1265.5	28922
*FORT PAYNE	2801	572	9	563	4980.4	78.4	4902.0	11485
*COLLINSVILLE	2802	47	2	45	3398.4	144.6	3253.8	1303
*GEPALDINE	2803	1	1	0	109.8	109.8	0.0	911

* AGENCY NAME	* ORI	* TOTAL CRIME	* VIOLENT CRIME	* PROPERTY CRIME	* TOTAL CRIME PER 100000	* VIOLENT CRIME PER 100000	* PROPERTY CRIME PER 100000	* POPULATION
* MENAGAR	* 2804	* 52	* 0	* 52	* 4377.1	* 0.0	* 4377.1	* 1188
* POWELLS CROSSROADS	* 2805	* 0	* 0	* 0	* 0.0	* 0.0	* 0.0	* 636
* MENTONE	* 2806	* 6	* 0	* 6	* 1260.5	* 0.0	* 1260.5	* 476
* RAINSVILLE	* 2807	* 124	* 3	* 121	* 3173.8	* 76.8	* 3097.0	* 3907
* HAMMONDVILLE	* 2808	* 0	* 0	* 0	* 0.0	* 0.0	* 0.0	* 369
* CROSSVILLE	* 2810	* 14	* 0	* 14	* 1145.7	* 0.0	* 1145.7	* 1222
* FYFFE	* 2811	* 13	* 1	* 12	* 996.2	* 76.6	* 919.5	* 1305
* SYLVANIA	* 2812	* 8	* 0	* 8	* 692.0	* 0.0	* 692.0	* 1156
* IDER	* 2814	* 18	* 2	* 16	* 2578.8	* 286.5	* 2292.3	* 698
* ELMORE COUNTY	* 2900	* 727	* 75	* 652	* 2499.9	* 257.9	* 2242.0	* 29081
* WETUMPKA	* 2901	* 288	* 27	* 261	* 6634.4	* 622.0	* 6012.4	* 4341
* TALLASSEE	* 2902	* 249	* 46	* 203	* 5227.8	* 965.8	* 4262.0	* 4763
* ECLECTIC	* 2903	* 32	* 1	* 31	* 2847.0	* 89.0	* 2758.0	* 1124
* COOSADA	* 2904	* 9	* 1	* 8	* 918.4	* 102.0	* 816.3	* 980
* MILLBROOK	* 2906	* 254	* 32	* 222	* 8190.9	* 1031.9	* 7159.0	* 3101
* ESCAMBIA COUNTY	* 3000	* 13	* 2	* 11	* 71.9	* 11.1	* 60.9	* 18077
* ATHORE	* 3001	* 243	* 33	* 210	* 2764.8	* 375.5	* 2389.4	* 8789
* BREWTON	* 3002	* 245	* 5	* 240	* 3667.7	* 74.9	* 3592.8	* 6680
* EAST BREWTON	* 3003	* 58	* 13	* 45	* 1956.8	* 438.6	* 1518.2	* 2964
* FLOMATON	* 3004	* 89	* 16	* 73	* 4729.0	* 850.2	* 3878.9	* 1882
* TOWAH COUNTY	* 3100	* 211	* 32	* 179	* 783.4	* 118.8	* 664.6	* 26933
* ATTALLA	* 3101	* 479	* 60	* 419	* 6191.0	* 775.5	* 5415.5	* 7737
* GADSDEN	* 3102	* 3679	* 336	* 3343	* 48631.9	* 4441.5	* 44190.3	* 7565
* GLENCOE	* 3104	* 38	* 9	* 29	* 817.6	* 193.6	* 623.9	* 4648
* RAINBOW CITY	* 3105	* 287	* 10	* 277	* 4556.3	* 158.8	* 4397.5	* 6299
* HOKES BLUFF	* 3106	* 32	* 2	* 30	* 1212.7	* 62.2	* 1150.5	* 3216
* SOUTHSIDE	* 3107	* 84	* 3	* 81	* 1732.7	* 61.9	* 1670.8	* 4848
* SARDIS	* 3108	* 56	* 6	* 50	* 6342.0	* 679.5	* 5662.5	* 883
* ALTOONA	* 3109	* 1	* 1	* 0	* 107.8	* 107.8	* 0.0	* 928
* FAYETTE COUNTY	* 3200	* 106	* 5	* 101	* 840.9	* 39.7	* 801.2	* 12606
* FAYETTE	* 3201	* 127	* 3	* 124	* 2402.1	* 56.7	* 2345.4	* 5287
* BERRY	* 3202	* 4	* 0	* 4	* 436.7	* 0.0	* 436.7	* 916
* FRANKLIN COUNTY	* 3300	* 97	* 6	* 91	* 641.4	* 39.7	* 601.7	* 15124
* RUSSELLVILLE	* 3301	* 259	* 36	* 223	* 3160.5	* 439.3	* 2721.2	* 8195
* PHIL CAMPBELL	* 3302	* 64	* 0	* 64	* 4131.7	* 0.0	* 4131.7	* 1549
* RED BAY	* 3303	* 11	* 3	* 8	* 340.3	* 92.8	* 247.5	* 3232
* HODGES	* 3305	* 0	* 0	* 0	* 0.0	* 0.0	* 0.0	* 250
* GENEVA COUNTY	* 3400	* 203	* 47	* 156	* 1666.0	* 385.7	* 1280.3	* 12185
* GENEVA	* 3401	* 81	* 3	* 78	* 1664.6	* 61.7	* 1603.0	* 4866
* SAMSON	* 3402	* 5	* 2	* 3	* 208.2	* 83.3	* 124.9	* 2402
* HARTFORD	* 3403	* 17	* 2	* 15	* 642.2	* 75.6	* 566.7	* 2647
* SLOCOMB	* 3404	* 54	* 7	* 47	* 2508.1	* 325.1	* 2183.0	* 2153
* GREENE COUNTY	* 3500	* 143	* 17	* 126	* 1667.2	* 198.2	* 1469.0	* 8577
* EUTAW	* 3501	* 39	* 0	* 39	* 1595.7	* 0.0	* 1595.7	* 2444
* HALE COUNTY	* 3600	* 19	* 4	* 15	* 172.0	* 36.2	* 135.8	* 11046
* GREENSBORO	* 3601	* 33	* 2	* 31	* 1016.0	* 61.6	* 954.4	* 3248
* MOUNDVILLE	* 3602	* 0	* 0	* 0	* 0.0	* 0.0	* 0.0	* 1310
* HENRY COUNTY	* 3700	* 118	* 16	* 102	* 1473.9	* 199.9	* 1274.0	* 8006
* ABREVILLE	* 3701	* 52	* 2	* 50	* 1648.2	* 63.4	* 1584.8	* 3155
* HEADLAND	* 3702	* 174	* 43	* 131	* 5229.9	* 1292.5	* 3937.5	* 3327

AGENCY NAME	ORI	TOTAL CRIME	VIOLENT CRIME	PROPERTY CRIME	TOTAL CRIME PER 100000	VIOLENT CRIME PER 100000	PROPERTY CRIME PER 100000	POPULATION
NEWVILLE	3703	0	0	0	0.0	0.0	0.0	814
HOUSTON COUNTY	3800	682	74	608	4479.5	486.0	3993.4	15225
DOOTHAN	3801	3969	402	3567	7263.0	735.6	6527.3	54647
ASHFORD	3802	3	1	2	138.6	46.2	92.4	2165
GORDON	3803	8	0	8	2209.9	0.0	2209.9	362
COLUMBIA	3804	8	1	7	908.1	113.5	794.6	881
COTTONWOOD	3805	2	0	2	147.9	0.0	147.9	1352
JACKSON COUNTY	3900	271	7	264	961.0	24.8	936.1	28201
SCOTTSBORO	3901	623	15	608	4221.4	101.6	4119.8	14758
BRIIDGEPORT	3902	0	0	0	0.0	0.0	0.0	2974
STEVENSON	3903	104	9	95	4049.8	350.5	3699.4	2568
HOLLYWOOD	3904	53	7	46	4774.8	630.6	4144.1	1110
PISGAH	3905	6	0	6	858.4	0.0	858.4	699
DUTTON	3906	0	0	0	0.0	0.0	0.0	276
SECTION	3907	10	0	10	1218.0	0.0	1218.0	821
LAMAR COUNTY	4000	98	29	69	997.7	295.2	702.4	9823
SULLIGENT	4001	9	1	8	422.5	46.9	375.6	2130
KERNEDY	4003	1	0	1	165.6	0.0	165.6	604
MILLPORT	4004	0	0	0	0.0	0.0	0.0	1287
LAUDENDALE COUNTY	4100	572	33	539	1378.2	79.5	1298.7	41504
FLORENCE	4101	2071	111	1960	5592.9	299.8	5293.1	37029
ROGERSVILLE	4106	6	0	6	490.2	0.0	490.2	1224
KILLER	4107	9	0	9	1204.8	0.0	1204.8	747
LAURENCE COUNTY	4200	455	49	406	1817.2	195.7	1621.5	25038
MOUTON	4201	24	0	24	750.7	0.0	750.7	3197
TOWNCREEK	4202	6	1	5	499.6	83.3	416.3	1201
COURTLAND	4203	14	0	14	3070.2	0.0	3070.2	456
HILLSBORO	4204	4	3	1	1438.8	1079.1	359.7	278
LEE COUNTY	4300	428	36	392	1651.6	138.9	1512.6	25915
AUBURN	4301	1867	82	1785	6557.5	288.0	6269.5	28471
PELTIKA	4302	1481	122	1359	6763.8	557.2	6206.6	21896
AUBURN UNIVERSITY	4303	616	3	613	0000.0	0.0	0000.0	1
WHESTONE COUNTY	4400	535	46	489	1788.0	153.7	1634.2	29922
ATHERS	4401	649	35	614	4456.0	240.4	4217.6	14558
ARDMORE	4402	12	1	11	1094.9	91.2	1003.6	1096
ELMONT	4403	10	0	10	2331.0	0.0	2331.0	429
LOWME'S COUNTY	4500	273	14	259	2450.2	125.7	2324.5	11142
FORT DEPOSIT	4501	24	0	24	1580.0	0.0	1580.0	1519
HAYNEVILLE	4502	12	2	10	2027.0	337.8	1689.2	592
MAGON COUNTY	4600	97	27	70	737.8	204.0	528.8	13237
TUSKEGEE	4601	1034	82	952	8131.5	644.9	7486.6	12716
OTASULGA	4602	18	0	18	2054.8	0.0	2054.8	876
MADISON COUNTY	4700	696	64	632	1471.1	135.3	1335.8	47311
HUNTSVILLE	4701	13144	665	12479	9223.0	466.6	8756.4	142513
MADISON	4702	186	14	172	4584.7	345.1	4239.6	4057
GURLEY	4703	53	2	51	7210.9	272.1	6938.8	735
NEW HOPE	4704	74	4	70	4786.5	258.7	4527.8	1546
OWENS CROSSROADS	4705	29	11	18	3607.0	1368.2	2238.8	804
MARNGO COUNTY	4800	147	88	59	1069.6	640.3	429.3	13743
MEMPHIS	4801	382	48	335	4988.3	625.2	4363.1	7678

AGENCY NAME	OKI	TOTAL CRIME	VIOLENT CRIME	PROPERTY CRIME	TOTAL CRIME PER 100000	VIOLENT CRIME PER 100000	PROPERTY CRIME PER 100000	POPULATION
*LINDEN	4802	10	1	9	360.6	36.1	324.6	2773
*THOMASTON	4803	6	1	5	883.7	147.3	736.4	679
*FAIRDALE	4804	2	1	1	1149.4	574.7	574.7	174
*MARION COUNTY	4900	14	0	14	85.9	0.0	85.9	16298
*HAMILTON	4901	115	3	112	2399.8	62.6	2337.2	4792
*WINFIELD	4902	65	1	64	1719.1	26.4	1692.7	3781
*GUIN	4903	0	0	0	0.0	0.0	0.0	2418
*HACKLEBURG	4904	7	1	6	792.8	113.3	679.5	883
*BRILLIANT	4905	0	0	0	0.0	0.0	0.0	871
*WESTON	4906	22	7	16	3565.9	1085.3	2480.6	645
*BEAR CREEK	4907	4	0	4	1133.1	0.0	1133.1	353
*MARSHALL COUNTY	5000	733	22	711	2235.3	67.1	2168.2	32792
*ALBERTVILLE	5001	879	15	864	7301.3	124.6	7176.7	12039
*GUNTERSVILLE	5002	329	6	323	4672.6	85.2	4587.4	7041
*ARAB	5003	135	1	134	2262.4	16.8	2245.7	5967
*BOAZ	5004	185	1	184	2587.1	14.0	2573.1	7151
*GRANT	5005	1	0	1	158.2	0.0	158.2	632
*MONROEVILLE	5101	149	9	140	2626.0	158.6	2467.4	5674
*FRISCO CITY	5102	0	0	0	0.0	0.0	0.0	1424
*EXCEL	5104	0	0	0	0.0	0.0	0.0	385
*MORGAN COUNTY	5200	535	49	490	1654.6	150.4	1504.2	32575
*DECATUR	5201	2504	38	2466	5539.8	84.1	5455.8	45200
*HARTSELLE	5202	356	16	340	4019.0	180.6	3838.3	8858
*FAL KVILLE	5204	8	0	8	610.7	0.0	610.7	1310
*TRINITY	5207	22	0	22	1656.6	0.0	1656.6	1328
*PRITCEVILLE	5208	6	0	6	625.0	0.0	625.0	960
*PERRY COUNTY	5300	51	2	49	604.8	23.7	581.1	8433
*MARION	5301	188	33	155	4208.6	738.8	3469.9	4467
*MUNTON TOWN	5302	33	33	0	1562.5	1562.5	0.0	2112
*PICKENS COUNTY	5400	137	11	126	1080.4	86.7	993.6	12681
*SALTCEVILLE	5401	44	0	44	1372.0	0.0	1372.0	3207
*GORDON	5402	27	10	17	1278.4	473.5	804.9	2112
*REFORM	5403	22	2	20	980.0	89.1	890.9	2245
*CARROLLTON	5404	3	0	3	271.7	0.0	271.7	1104
*PICKENSVILLE	5405	0	0	0	0.0	0.0	0.0	132
*PIKE COUNTY	5500	92	4	88	751.1	32.7	718.4	12249
*TROY	5501	652	50	602	5179.9	397.2	4782.7	12587
*BRUNSDIDGE	5502	73	8	65	2272.0	249.0	2023.0	3213
*TROY STATE	5503	31	0	31	4000.0	0.0	4000.0	1
*RANDOLPH COUNTY	5600	58	0	58	455.3	0.0	455.3	12739
*ROANOKE	5601	102	20	82	1730.0	339.2	1390.8	5896
*WADLEY	5602	0	0	0	0.0	0.0	0.0	532
*FENOWEE	5603	0	0	0	0.0	0.0	0.0	908
*RUSSSELL COUNTY	5700	429	36	393	2180.3	183.0	1997.4	19676
*PIKE COUNTY	5701	1826	107	1719	6781.0	397.4	6383.7	26928
*HURTSBORO	5702	38	4	34	5053.2	531.9	4521.3	752
*ST CLAIR COUNTY	5800	343	26	317	1383.1	104.8	1278.3	24799
*PELL CITY	5801	144	6	138	2176.5	90.7	2085.9	6616
*ASHVILLE	5802	8	1	7	537.3	67.2	470.1	1489
*RAGLAND	5803	1	0	1	53.8	0.0	53.8	1860

* AGENCY NAME *	* ORI *	* TOTAL CRIME *	* VIOLENT CRIME *	* PROPERTY CRIME *	* TOTAL CRIME PER 100000 *	* VIOLENT CRIME PER 100000 *	* PROPERTY CRIME PER 100000 *	* POPULATION *
*SPRINGVILLE	* 5804	* 1	* 1	* 0	* 67.8	* 67.8	* 0.0	* 1476
*ORFNVILLE	* 5805	* 0	* 0	* 0	* 0.0	* 0.0	* 0.0	* 724
*MOODY	* 5806	* 67	* 2	* 65	* 3641.3	* 108.7	* 3532.6	* 1840
*RIVERSIDE	* 5807	* 32	* 0	* 32	* 3769.1	* 0.0	* 3769.1	* 849
*MARGARET	* 5808	* 0	* 0	* 0	* 0.0	* 0.0	* 0.0	* 757
*STEELE	* 5809	* 4	* 0	* 4	* 503.1	* 0.0	* 503.1	* 795
*SHELBY COUNTY	* 5900	* 878	* 51	* 827	* 2330.3	* 135.9	* 2203.4	* 37533
*CALERA	* 5901	* 100	* 7	* 93	* 4914.0	* 344.0	* 4570.0	* 2035
*COLUMBIANA	* 5902	* 66	* 1	* 65	* 2485.9	* 37.7	* 2448.2	* 2655
*MONTEVALLO	* 5903	* 100	* 3	* 97	* 2522.1	* 75.7	* 2446.4	* 3965
*ALABASTER	* 5904	* 173	* 20	* 153	* 2443.8	* 262.5	* 2161.3	* 7079
*VINCENT	* 5905	* 0	* 0	* 0	* 0.0	* 0.0	* 0.0	* 1652
*PELHAM	* 5906	* 270	* 3	* 267	* 3994.7	* 44.4	* 3950.3	* 6759
*HELENA	* 5907	* 52	* 6	* 46	* 2441.3	* 281.7	* 2159.6	* 2130
*WILTON	* 5908	* 0	* 0	* 0	* 0.0	* 0.0	* 0.0	* 642
*HARPERSVILLE	* 5909	* 4	* 0	* 4	* 428.3	* 0.0	* 428.3	* 934
*WILSONVILLE	* 5910	* 10	* 0	* 10	* 1094.1	* 0.0	* 1094.1	* 914
*UNIV OF MONTEVALLO	* 5911	* 38	* 0	* 38	* 0000.0	* 0.0	* 0000.0	* 1
*SUMTER COUNTY	* 6000	* 111	* 18	* 93	* 1074.6	* 174.3	* 900.4	* 10329
*YORK	* 6001	* 15	* 1	* 14	* 442.2	* 29.5	* 412.7	* 3392
*LIVINGSTON	* 6002	* 136	* 29	* 107	* 4267.3	* 909.9	* 3357.4	* 3167
*TALLADEGA COUNTY	* 6100	* 561	* 52	* 509	* 1610.9	* 149.3	* 1461.6	* 34825
*SYLACAUGA	* 6101	* 479	* 48	* 431	* 3769.3	* 377.7	* 3391.6	* 12708
*TALLADEGA	* 6102	* 971	* 117	* 854	* 5076.3	* 611.7	* 4464.7	* 19128
*CHILDERSBURG	* 6103	* 111	* 0	* 111	* 2183.3	* 0.0	* 2183.3	* 5064
*LINCOLN	* 6104	* 42	* 0	* 42	* 2018.3	* 0.0	* 2018.3	* 2081
*TALLAPOOSA COUNTY	* 6200	* 425	* 58	* 367	* 2258.5	* 308.2	* 1950.3	* 16818
*ALEX CITY	* 6201	* 717	* 65	* 652	* 5193.0	* 470.8	* 4722.2	* 13807
*DADEVILLE	* 6202	* 45	* 5	* 40	* 1379.1	* 153.2	* 1225.9	* 3263
*CAMP HILL	* 6203	* 7	* 7	* 0	* 430.0	* 430.0	* 0.0	* 1628
*CARRVILLE	* 6204	* 22	* 3	* 19	* 2682.9	* 365.9	* 2317.1	* 820
*NEWSITE	* 6206	* 9	* 1	* 8	* 2647.1	* 294.1	* 2352.9	* 340
*TUSCALOOSA COUNTY	* 6300	* 698	* 57	* 641	* 1453.0	* 118.7	* 1334.4	* 48038
*TUSCALOOSA	* 6301	* 5284	* 639	* 4645	* 7031.9	* 850.4	* 6181.5	* 75143
*NORTHFORT	* 6302	* 834	* 124	* 710	* 5835.8	* 867.7	* 4968.2	* 14291
*UNIV OF ALABAMA	* 6303	* 966	* 18	* 948	* 0000.0	* 0000.0	* 0000.0	* 1
*BRYCE HOSPITAL	* 6305	* 3	* 0	* 3	* 0000.0	* 0.0	* 0000.0	* 1
*WALKER COUNTY	* 6400	* 444	* 13	* 431	* 976.5	* 28.6	* 947.9	* 45470
*JASPER	* 6401	* 712	* 31	* 681	* 5986.2	* 260.6	* 5725.6	* 11894
*CORDOVA	* 6403	* 54	* 0	* 54	* 1729.1	* 0.0	* 1729.1	* 3123
*DORA	* 6404	* 95	* 4	* 91	* 4082.5	* 171.9	* 3910.6	* 2327
*SUMITON	* 6405	* 224	* 5	* 219	* 7957.4	* 177.6	* 7779.7	* 2815
*PARISH	* 6406	* 62	* 2	* 60	* 3916.6	* 126.3	* 3790.3	* 1583
*OAKMAN	* 6407	* 0	* 0	* 0	* 0.0	* 0.0	* 0.0	* 770
*SISPHY	* 6409	* 3	* 0	* 3	* 442.5	* 0.0	* 442.5	* 678
*WASHINGTON COUNTY	* 6500	* 29	* 20	* 9	* 201.1	* 138.7	* 62.4	* 14424
*MCINTOSH	* 6501	* 19	* 8	* 11	* 5956.1	* 2507.8	* 3448.3	* 319
*MILLRY	* 6502	* 12	* 7	* 5	* 1255.2	* 732.2	* 523.0	* 956
*CHATION	* 6503	* 39	* 12	* 27	* 3475.9	* 1069.5	* 2406.4	* 1122
*WILCOX COUNTY	* 6600	* 249	* 39	* 210	* 2103.2	* 329.4	* 1773.8	* 11839

AGENCY NAME	ORI	TOTAL CRIME	VIOLENT CRIME	PROPERTY CRIME	TOTAL CRIME PER 100000	VIOLENT CRIME PER 100000	PROPERTY CRIME PER 100000	POPULATION
CAMDEN	6601	21	6	15	872.8	249.4	623.4	2406
SPRING HILL	6602	5	0	5	980.4	0.0	980.4	510
NEW HANSON COUNTY	6700	152	1	151	972.8	6.4	966.4	15625
WHALEYVILLE	6702	113	2	111	2129.7	37.7	2092.0	5306
WADSWORTH	6703	1	0	1	134.0	0.0	134.0	746

THE STATE OF ALABAMA
CRIME TRENDS 1976 - 1980

OFFENSES	YEAR	NUMBER OF OFFENSES	PERCENT CHANGE	RATE/100,000 POPULATION	PERCENT CHANGE
TOTAL	1976	139298	+11%	3800.3	+9%
	1977	136989	-2%	3939.6	+4%
	1978	146154	+7%	3905.8	-1%
	1979	159132	+9%	4222.1	+8%
	1980	188062	+18%	4867.4	+15%
PROPERTY	1976	125324	+13%	3419.5	+11%
	1977	121761	-3%	3501.6	+2%
	1978	130687	+7%	3492.4	0%
	1979	143681	+10%	3812.2	+9%
	1980	170945	+19%	4424.4	+16%
VIOLENT	1976	13974	-2%	388.8	-1%
	1977	15228	+9%	437.9	+13%
	1978	15467	+2%	413.3	-6%
	1979	15451	0%	409.9	-1%
	1980	17117	+11%	443.0	+8%
HOMICIDE	1976	546	-5%	15.1	-5%
	1977	525	-4%	15.1	0%
	1978	493	-6%	13.2	-13%
	1979	491	0%	13.0	-2%
	1980	504	+3%	13.0	0%
RAPE *	1976	778	+6%	40.0	+6%
	1977	925	+19%	47.5	+19%
	1978	947	+2%	48.7	+3%
	1979	1042	+10%	53.2	+9%
	1980	1144	+10%	56.9	+7%
ROBBERY	1976	3452	-22%	96.0	-22%
	1977	3564	+3%	102.1	+6%
	1978	3685	+3%	98.5	-4%
	1979	4131	+12%	109.6	+11%
	1980	5066	+23%	131.1	+20%
ASSAULT	1976	9198	+9%	255.9	+10%
	1977	10214	+11%	294.3	+15%
	1978	10342	+1%	276.4	-6%
	1979	9787	-5%	259.7	-6%
	1980	10403	+6%	269.2	+4%
BURGLARY	1976	41865	0%	1170.0	+1%
	1977	41769	0%	1197.6	+2%
	1978	45566	+9%	1217.7	+2%
	1979	48494	+6%	1286.6	+6%
	1980	58232	+20%	1507.2	+17%
LARCENY	1976	73947	+24%	1987.3	+21%
	1977	69664	-6%	1989.5	0%
	1978	73874	+6%	1974.2	-1%
	1979	83553	+13%	2216.8	+12%
	1980	100744	+21%	2607.4	+18%
MVT	1976	9412	-4%	262.3	-3%
	1977	10328	+10%	295.1	+13%
	1978	11247	+9%	300.3	+2%
	1979	11634	+3%	308.7	+3%
	1980	11969	+3%	309.8	0%

* RAPE RATES ARE BASED ON FEMALE POPULATION.

ACTUAL OFFENSES AND VALUE STOLEN/DAMAGED
STATE OF ALABAMA
1980

TYPE OF OFFENSE	ACTUAL OFFENSE	VALUE STOLEN/DAMAGED	AVERAGE/ INCIDENT
ROBBERY			
HIGHWAY	1,804	557,295	309
COMMERCIAL HOUSE	1,009	603,602	598
SERVICE STATION	400	173,949	435
CONVENIENCE STORE	672	167,777	250
RESIDENCE	582	482,099	828
BANK	35	162,863	4,653
MISCELLANEOUS	564	265,741	471
TOTAL	5,066	2,413,326	476
BURGLARY			
RESIDENCE	7,617	4,934,053	648
NIGHT	13,391	10,836,063	809
DAY	17,142	12,625,381	736
UNKNOWN			
NON-RESIDENCE	6,787	3,378,307	498
NIGHT	1,347	489,358	363
DAY	11,948	6,532,916	547
UNKNOWN			
TOTAL	58,232	38,796,118	686
LARCENY			
OVER \$200	33,862	26,826,002	792
\$50 TO \$200	34,231	3,525,871	103
UNDER \$50	32,651	590,331	18
TOTAL	100,744	30,942,204	307
MOTOR VEHICLE THEFT	11,969	41,567,079	3,473
ARSON			
STRUCTURAL UNITS	420	3,304,072	7,887
SINGLE OCCUPANCY RESIDENCE	75	539,527	7,194
OTHER RESIDENCE	58	1,336,875	23,046
STORAGE	9	1,281,630	142,403
INDUSTRIAL/MANUFACTURING	114	2,135,745	18,735
OTHER COMMERCIAL	65	1,274,955	19,615
COMMUNITY/PUBLIC	15	111,700	7,447
ALL OTHER STRUCTURES			
MOBILE PROPERTY	226	813,591	3,600
MOTOR VEHICLES	31	175,930	5,675
OTHER MOBILE PROPERTY	93	76,920	827
TOTAL OTHER			
TOTAL	1,106	11,050,745	9,992

PROPERTY CRIME

Property Crime is comprised of Burglary, Larceny, Motor Vehicle Theft, and Arson*. These crimes are designated as Property Crimes because they lack the aspect of force and/or bodily harm to the victim(s).

* * * * *

In 1980, a total of 170,945 Property Crimes were reported to law enforcement agencies. This is a 19% increase over Property Crimes reported in 1979. The 1980 reported Property Crimes comprised 19% of the Total Part I Offenses.

Larceny experienced the greatest increase of the Property Crimes, 21%. Burglary showed a 20% increase with Motor Vehicle Theft effecting a 3% increase.

PROPERTY CRIME			
1979 - 1980			
Offense	1979	1980	% of Changeover 1979
Burglary	48,494	58,232	+20%
Larceny	83,553	100,744	+21%
MVT	11,634	11,969	+ 3%
Total	143,681	170,945	+19%

*Arson totals are not included in Property Crime and Arrest totals. A separate section on Arson is included in this report.

The Property Crime rate increased by 16% in 1980 from 3812.2 incidents per 100,000 people in 1979 to 4424.4 incidents per 100,000 in 1980.

A total of 23,810 Property Crimes were cleared in 1980 for a 13% clearance rate. Juveniles accounted for 3% of the Property Crime clearances.

There were 22,155 persons arrested for Property Crime in 1980. Seventy-four percent of the persons arrested for Property Crime were adults, the remaining 26% were juveniles.

The 25-29 year group accounted for the greatest number of adult arrests, 2901 or 18%. The 18 year olds effected the next highest arrest figures, 1867 for 11% of the adults arrested. Forty-one percent of the adults arrested were white males, 38% were black males. White females accounted for 10% and black females, 11%.

Of the 5731 juveniles arrested for Property Crime, 17 year olds accounted for the greatest number of arrests, 1539 or 17%, followed by 16 year olds with 1282 persons arrested for 14%. There were 211 juveniles 10 and Under arrested for Property Crime in Alabama in 1980; this is 4% of the total number of juveniles arrested. Forty-two percent of the juveniles arrested for property crimes were white males, 44% were black males. White females effected 7% of the arrests as did black females.

Type of Property

The estimated value of property stolen amounted to \$113,734,442* for Alabama in 1980. This figure is up 28% over the losses reported in 1979 when \$89,000,236 was reported stolen.

The following table provides a breakdown of type of property stolen, dollar value stolen, and amount recovered and the percent recovered.

PROPERTY CRIME TYPE AND VALUE OF PROPERTY STOLEN AND RECOVERED STATE OF ALABAMA 1980			
Type of Property	Stolen	Recovered	Percent Recovered
Currency, Notes, etc.	\$ 6,032,004	\$ 598,426	10%
Jewelry & Precious Metals	15,087,576	1,324,061	9%
Clothing and Furs	1,661,637	257,507	15%
Locally Stolen			
Motor Vehicles	41,521,469	21,322,917	51%
Office Equipment	815,232	135,712	17%
TV, Radio, Stereo	8,180,618	698,229	8%
Firearms	2,864,485	373,517	13%
Household Goods	3,361,444	295,874	9%
Consumable Products	1,581,572	188,988	12%
Livestock	372,781	63,112	17%
Miscellaneous	32,255,624	3,799,302	12%
TOTAL	\$113,734,442*	\$ 29,057,645	26%

* Two percent of this figure involves losses due to Robbery which is classified as a Violent Crime.

MONTHLY TREND OF PROPERTY CRIMES

1980

MONTH	BURGLARY	LARCENY	AUTO	MONTH	BURGLARY	LARCENY	AUTO
JAN	4957	7465	934	JUL	5225	9658	1259
FEB	4417	6755	910	AUG	5318	9755	1174
MAR	4691	7072	1040	SEP	5140	8797	1050
APR	4181	7424	934	OCT	4967	9299	958
MAY	4489	8049	1034	NOV	5102	8688	810
JUN	4628	8567	1125	DEC	5117	9215	741

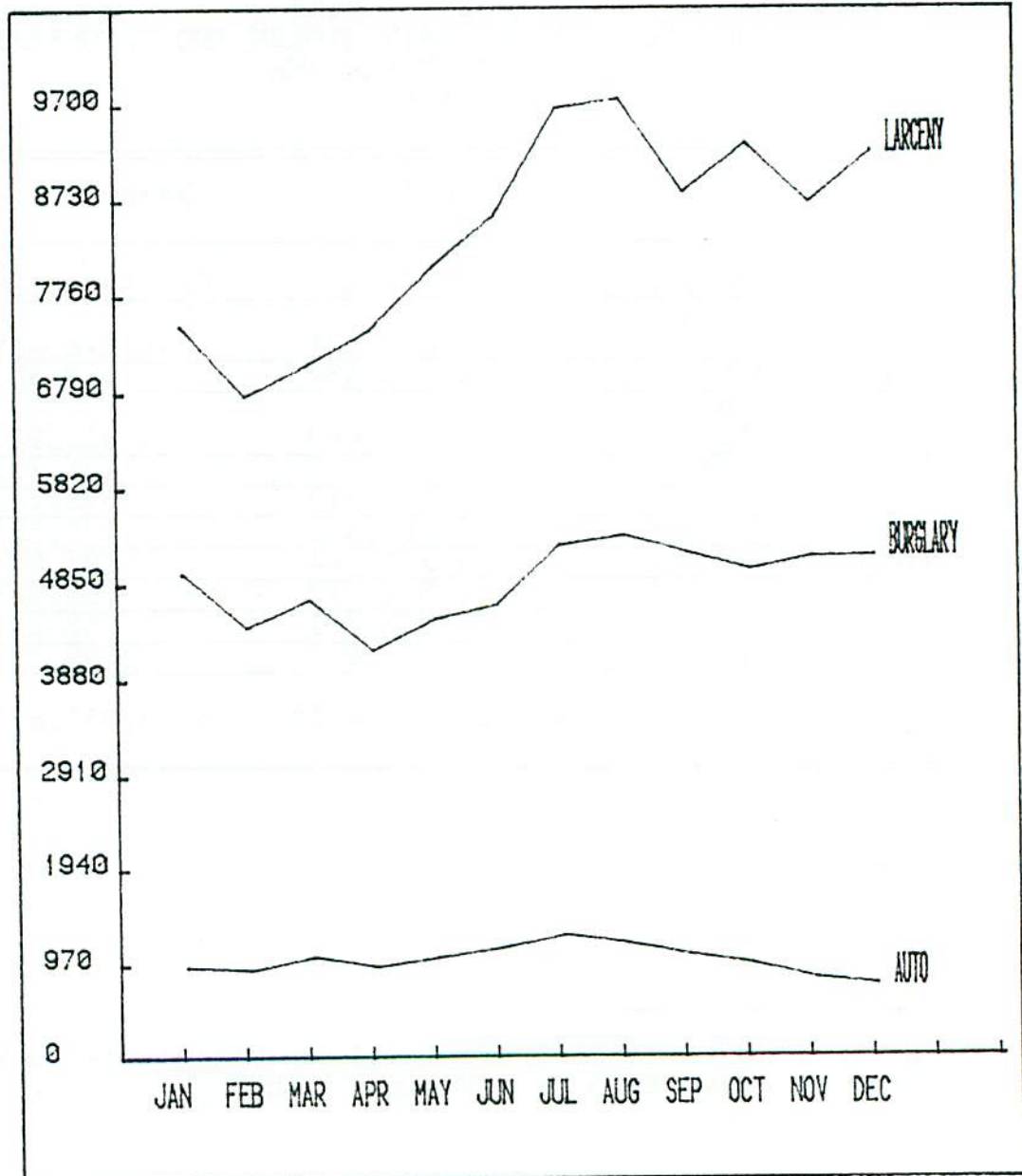

VIOLENT CRIME

Violent Crime is comprised of Homicide, Rape, Robbery, and Assault. These crimes are designated as Violent Crimes because they are offenses perpetrated against a person (or persons) with a high risk of injury or death to the victim.

* * * * *

Violent Crime in Alabama increased by 11% over 1979. A total of 17,117 offenses were reported in 1980. The Violent Crime rate increased by 8% from 409.9 violent crimes per 100,000 people in 1979 to 443.0 in 1980.

In 1980, reported homicides and reported assaults experienced an increase of 3% and 6% respectively. Rape and robbery both effected increases, 10% and 23%, respectively.

VIOLENT CRIME COMPARISON OF REPORTED OFFENSES 1979 and 1980

Offense	1979	1980	% Change
Homicide	491	504	+ 3%
Rape	1,042	1,144	+10%
Robbery	4,131	5,066	+23%
Assault	9,787	10,403	+ 6%
TOTALS	15,451	17,117	+11%

There were 7,660 Violent Crimes cleared in 1980 for a 45% clearance rate. Juveniles accounted for 4% of the Violent Crime clearances.

VIOLENT CRIME OFFENSE AND CLEARANCE DATA
1980

Offense	No. of Offenses	Clearances	Clearance Rate	Juvenile Clearances	Juvenile Clearance Rate
Homicide	504	420	83%	12	2%
Rape	1,144	561	49%	46	4%
Robbery	5,066	1,413	28%	149	3%
Assault	10,403	5,266	51%	447	4%
TOTALS	17,117	7,660	45%	654	4%

In 1980, there were 6,971 adults arrested for Violent Crimes. Eighty-nine percent of adults arrested were males, the remaining 11%, females. The following table depicts the actual number of adult arrests for Violent Crimes by age and sex.

VIOLENT CRIME ARRESTS BY AGE AND SEX
1980 - ADULT

	18	19	20	21	22	23	24	25-29	30-34	35-39	40-44	45-49	50-54	55-59	60-64	65+	Total By Sex
Male	295	344	338	383	363	352	315	1330	871	509	384	251	173	125	81	89	6203
Female	38	47	38	50	50	44	31	135	122	75	45	36	25	11	8	13	768
Total by Age	333	391	376	433	413	396	346	1465	993	584	429	287	198	136	89	102	6971
% of Arrests by Age	5%	6%	5%	6%	6%	6%	5%	21%	14%	8%	6%	4%	3%	2%	1%	2%	100%

There were 631 juveniles arrested for Violent Crimes in Alabama last year. Eighty-four percent of those arrested were males and 16% females. There were 35 juveniles 12 and Under arrested for Violent Crime, 1 was arrested for rape, 7 for robbery and the remaining 27 were arrested for aggravated assault. Of the 13-14 year olds, 2 were arrested for homicide; 2 for forcible rape; 23 for robbery; and 60 for aggravated assault. The following table gives an age breakdown by sex for juvenile arrests.

VIOLENT CRIME ARREST
BY AGE AND SEX
1980 - JUVENILE

	10 & Under	11-12	13-14	15	16	17	Total
Male	13	22	54	91	142	208	530
Female	1	9	34	16	13	28	101
Total by Age	14	31	88	107	155	236	631
% of Arrests by Age	2%	5%	14%	17%	25%	37%	100%

Of the total number of persons arrested for Violent Crime, 7% were male juveniles and 1% were female juveniles; 82% of the total number of Violent Crime arrests were adult males and 10% adult females. Forty-seven percent of persons arrested for Violent Crime were white and 53% were black. The "other" racial category made up less than 1% of the Violent Crime arrests.

VIOLENT CRIME ARRESTS
BY SEX AND RACE

	White	Black	Other	Total by Sex	% by Sex
Juvenile Male	192	338	0	530	7%
Juvenile Female	35	66	0	101	1%
Adult Male	3033	3159	11	6203	82%
Adult Female	311	455	2	768	10%
Total by Race	3571	4018	13	7602	100%
Percent by Race	47%	53%	<1%	100%	----

MONTHLY TRENDS ON VIOLENT CRIMES

1980

MONTH	HOMICIDE	RAPE	ROBBERY	ASSAULT	MONTH	HOMICIDE	RAPE	ROBBERY	ASSAULT
JAN	44	68	414	621	JUL	52	137	403	997
FEB	30	77	363	641	AUG	64	138	515	1079
MAR	46	85	328	838	SEP	32	117	518	902
APR	48	93	305	792	OCT	42	92	470	770
MAY	36	79	358	933	NOV	34	78	505	897
JUN	34	111	344	1112	DEC	42	69	543	821

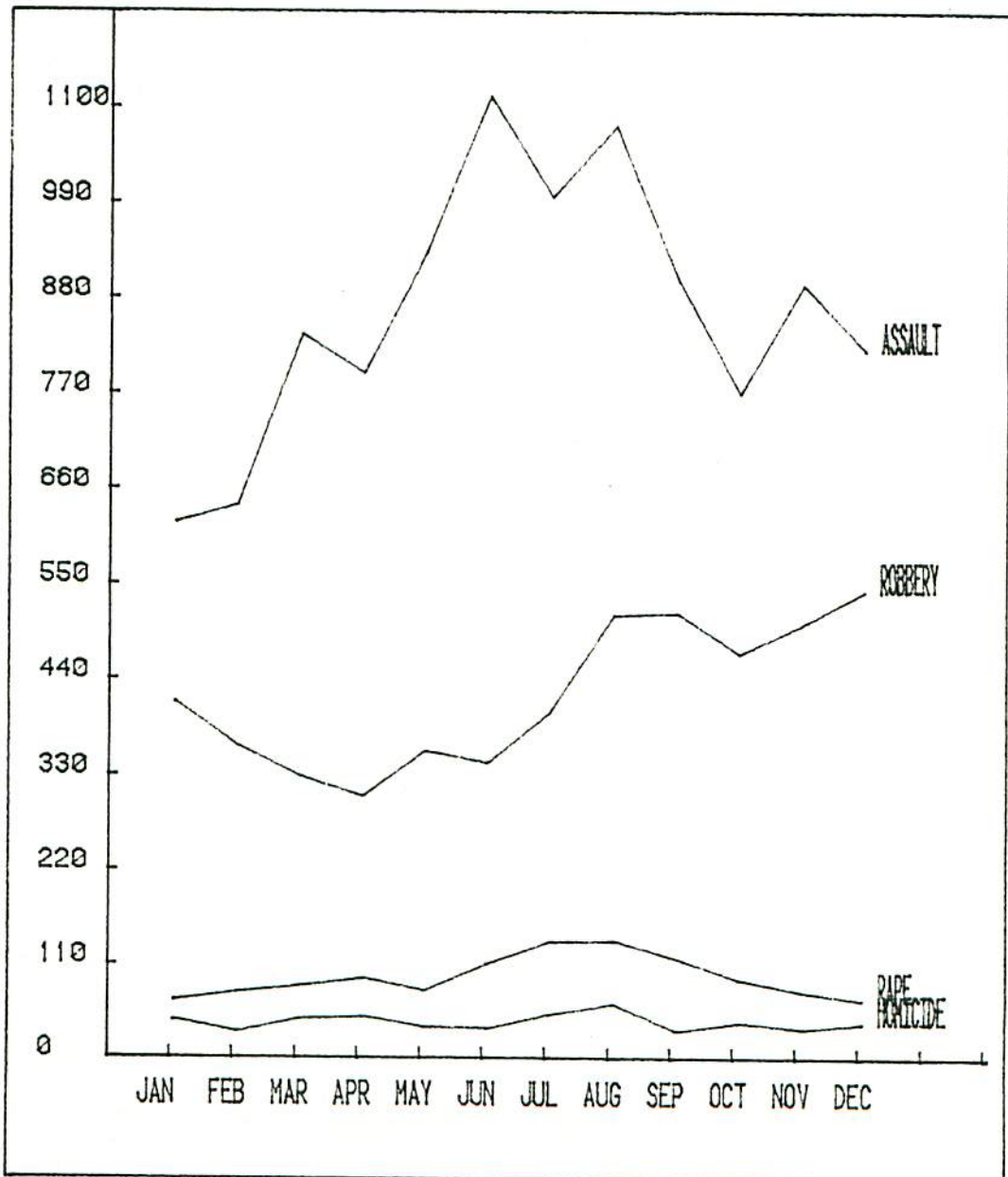

HOMICIDE

Homicide - the willful killing of another as based on police investigation.

* * * * *

In 1980, 504 homicides were reported to Alabama law enforcement agencies. This is a 3% increase over 1979 when 491 homicides were reported. These homicide incidents comprise 3% of the Violent Crime and .3% of the Total Index Crime. The homicide rate remained constant at 13.0 murders per 100,000 people.

A total of 420 homicides were cleared in 1980 for an 83% clearance rate. There were 474 persons arrested for homicide in 1980. Eighty-three percent of those arrested were males and 17% were females. Forty percent of those arrested for homicide were white and 60% were black. Of the adults arrested, the 25-29 age category accounted for 98 arrests or 22% of the adults arrested. The 30-34 age group had 86 persons arrested making up 19% of the total number of adult arrests.

Juveniles accounted for 3% of the homicide clearances. Seventy-one percent of the juveniles arrested for homicide were males. Fifty-two percent of the juveniles were black with the remaining 48% being white.

Argument

Of the 504 homicides reported in 1980, 335, or 67% resulted from an argument. In 13% of these argument-related homicides, alcohol was listed as a factor.

Disputes over money and/or property and gambling resulted in 5% and 2%, respectively, of the argument-related homicides.

Felonies

In 1980, 44 people lost their lives resulting from the commission of other felonies. This is 9% of the total homicides in the state.

Two victims were killed in a rape attempt. Twelve people died during a burglary. In two instances, a robber was killed by his intended victim but in 28 cases, the robber killed his victim.

Homicide/Suicide*

There were eleven incidents of homicide/suicide in Alabama in 1980. One incident involved a man killing his brother and in another case there was no relationship between victim and offender. One case involved a woman being shot followed by the suicide of her boyfriend. In one case an ex-wife was killed prior to the suicide of her ex-husband. Seven women were killed by their husbands who then committed suicide.

Firearms were used in all eleven incidents, 7 handguns, 3 shotguns, and 1 rifle.

* The suicides mentioned in this section are not reflected in the homicide totals. Suicide is not included in the count for homicide.

Child Abuse

Three children lost their lives in 1980 as a direct result of physical abuse. All three children were black and ranged in age from less than a year, a year and five years. One victim was a female, the other two were males. Hands and fists were listed as the cause of death in two of these cases and a blunt object caused the death of the third. All three of the offenders were black males. In one instance, the offender was the child's father and in another, the stepfather. The third incident involved the mother's boyfriend killing the child.

Deadly Use of Force

Seven persons were killed in 1980 by police officers acting in the line of duty. The circumstances surrounding these killings included two homicides, a robbery, two burglaries, threatening a police officer by pointing a weapon at him and a mentally deranged person. These homicides were found to be justifiable.

All of the victims were male as were the officers involved. One black male was killed by a black police officer. The other six victims, three white males and three black males were killed by white officers.

Police Officers Killed

Five officers died in 1980 while acting in the line of duty. One officer died in a traffic related fatality; both victim and offender were white males. A defective gun misfiring caused the death of an officer. The victim officer was a black male and the offenders were two white males. A black officer was killed by a sniper while patrolling. The offender was not apprehended. Two white male officers were killed, one giving a speeding ticket, the other stopping a suspicious vehicle. The offenders were a white male and a black male, respectively.

Weapon Type

Seventy-five percent of the homicides occurring in Alabama in 1980 resulted from firearms; handguns effected 54% of the homicides. Cutting instruments were listed as the cause of death in 77 incidents or 15% of the homicides. Blunt instruments effected 20 homicides for 4% of the total. Personal weapons such as hands, fists, feet, etc., resulted in 18 deaths for 4% of the total homicides reported.

HOMICIDE
By Weapon Type

Weapon Type	No. of Homicides	% by Weapon Type
Firearms	377	75%
Rifles	25	5%
Shotguns	81	16%
Handguns	271	54%
Cutting Instrument	77	15%
Blunt Instrument	20	4%
Hands, Fists, Feet, etc.	18	4%
Other - Drowning, Strangulation, Drugs, Arson, etc.	12	2%
TOTAL	504	100%

Sex/Race of Victims to Offenders

Fifty-six percent of the reported homicides involved black victims and black offenders. White victims with white offenders effected 28% of the homicides. In 5% of the incidents, there was a white victim with a black offender and in 2% of the cases, a black victim and a white offender. Nine percent of the offenders were unknown.

The following table gives a sex/race breakdown for homicide in the State of Alabama for 1980.

HOMICIDE						
Sex/Race of Victim to Offender						
Victim	Offender					% by Victim by Sex/Race
	White Male	Black Male	White Female	Black Female	Unknown	
White Male	78	21	19	2	19	28%
Black Male	6	151	0	74	9	48%
White Female	42	3	1	0	15	12%
Black Female	2	51	0	8	3	12%
% by Offender by Sex/Race	25%	45%	4%	17%	9%	100%

Age of Victim

The 18-25 year olds fell victim to the most number of homicides, 109 for 22% of the reported incidents. The age group with the next highest incidence was 26-30 resulting in 92 homicides for 18% of the total.

The following table illustrates the number of victims and the percentage for each age group.

HOMICIDE Age of Victim		
Age	No. of Homicides	% of Homicides
Less than 3	3	1%
3-5	1	-
6-10	0	-
11-17	11	2%
18-25	109	22%
26-30	92	18%
31-35	68	14%
36-40	54	11%
41-50	77	15%
51-60	46	9%
61-70	27	5%
71 and greater	16	3%
TOTAL	504	100%

Relationship of Victim to Offender

Seventy-eight percent of the homicide victims in Alabama in 1980 were killed by relatives, friends, or acquaintances. Ten percent of the victims were killed by strangers and in 9% of the incidents the offender was unknown. The following table gives a breakdown according to the relationship of the homicide victims to offenders.

HOMICIDE
Relationship of Victim to Offender

Relationship	No. of Homicides	Percent
<u>Relative</u>		
Husband*	56	11%
Wife*	54	10%
Father	3	1%
Mother	5	1%
Brother	6	1%
Sister	3	1%
Son	6	1%
Daughter	0	-
In-Laws	8	2%
Other**	15	3%
<u>Acquaintance</u>		
Friends/ Acquaintances	221	44%
Boyfriend	5	1%
Girlfriend	9	2%
<u>None</u>	19	3%
<u>Stranger</u>	50	10%
<u>Unknown</u>	44	9%
TOTAL	504	100%

*Includes ex-spouses and common-law spouses.

**Includes uncles, cousins, stepparents, grandparents, etc.

MONTHLY TREND FOR HOMICIDE

1980

JAN	44	APR	48	JUL	52	OCT	42
FEB	30	MAY	36	AUG	64	NOV	34
MAR	48	JUN	34	SEP	32	DEC	42

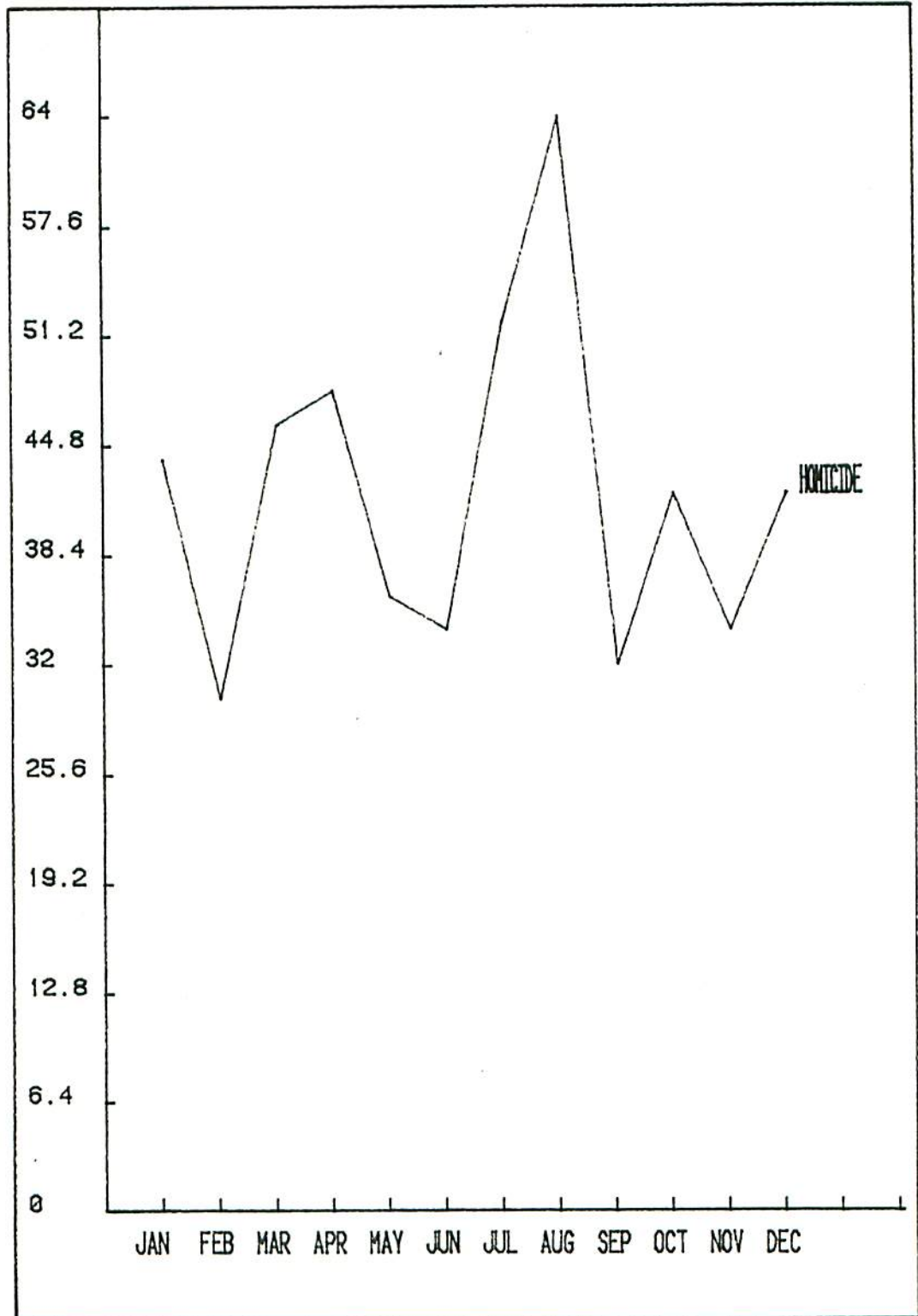

RAPE

Rape - carnal knowledge of a female through force or the threat of force, includes attempts.

* * * * *

There were 1144 rapes reported to law enforcement agencies in 1980. This is a 10% increase over 1979 when 1042 cases were reported. The rape rate* rose 7% in 1980 over 1979 from 53.2 to 56.9 rapes per 100,000 females. Reported rape made up 7% of the Violent Crime totals and 1% of the Part I Offense totals.

Rape showed a 49% clearance rate in 1980 with 561 rapes cleared. Rape clearances made up 7% of the Violent Crime clearances and 2% of the total Part I clearances. Eight percent of the rape clearances involved juveniles.

The 25-29 age group effected the greatest number of arrests for forcible rape, 116 for 25% of the adult rape arrests. The next largest group was the 30-34 age category with 53 arrests for 12% of the adult rape arrests.

*Rape rate is based upon female population estimates.

Of the adult males arrested for forcible rape 47% were white males and 53%, black males.

Forty-four juveniles were arrested for forcible rape in 1980. In 25% of the arrests white males were involved. Black males accounted for the remaining 75%. Two arrests involved 13-14 year old juveniles and six and fourteen for the 15 and 16 year groups, respectively. There were 21 seventeen year olds arrested for forcible rape.

The following table will give age and percentage of persons arrested for forcible rape in Alabama in 1980.

RAPE - JUVENILES
Age of Persons Arrested

10 & Under	11-12	13-14	15	16	17	TOTAL
1	0	2	6	14	21	44
2%	---	4%	14%	32%	48%	100%

RAPE - ADULTS
Age of Persons Arrested

18	19	20	21	22	23	24	25-29	30-34	35-39	40-44	45-49	50-54	55-60	60-64	65>
26	36	33	31	30	36	19	116	53	34	22	12	8	3	0	2
6%	7%	7%	7%	7%	7%	4%	25%	12%	7%	5%	3%	2%	1%	---	---

MONTHLY TREND FOR RAPE

1980

JAN	68	APR	93	JUL	137	OCT	92
FEB	77	MAY	79	AUG	138	NOV	78
MAR	85	JUN	111	SEP	117	DEC	69

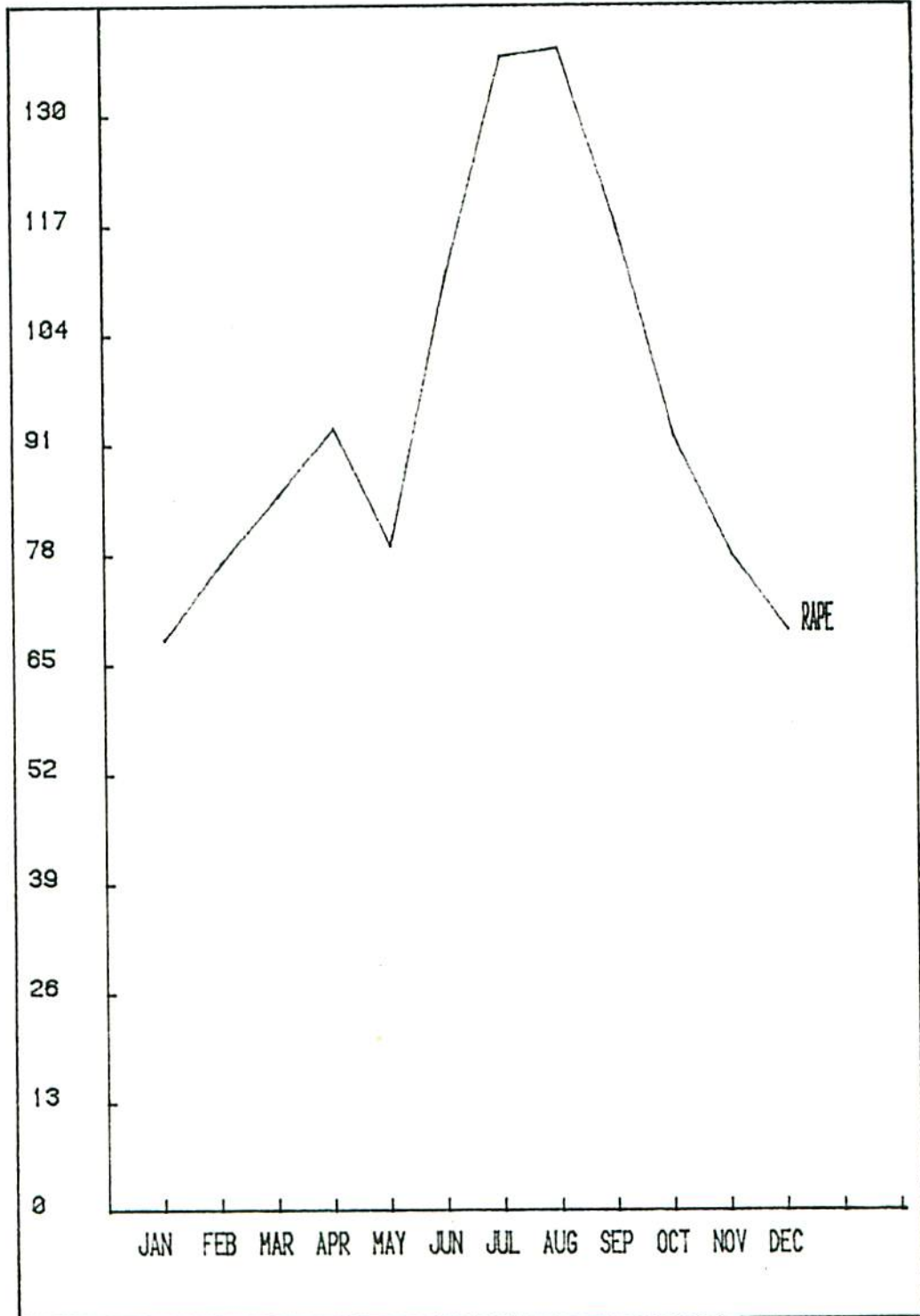

ROBBERY

Robbery - stealing or taking anything of value from the care, custody or control of a person, in his presence, by force or by threat of force, includes attempts.

* * * * *

Robbery increased by 23% in 1980 over 1979 from 4131 incidents to 5066. The robbery rate increased from 109.6 in 1979 to 131.1 in 1980.

There were 1413 robberies cleared in 1980 effecting a 28% clearance rate. Robbery clearances accounted for 18% of the Violent Crime clearances and 5% of the Part I clearances.

The 25-29 age group accounted for 21% of the robbery arrests with the next highest age group being 30-34 year olds; they accounted for 12% of the adult robbery arrests.

Twenty-eight percent of the adults arrested for robbery were white males. Sixty-five percent of the adults arrested for robbery were black males with white females and black females making up 2% and 5%, respectively.

Juveniles accounted for 3% of the total robbery clearances in 1980. The greatest number of juvenile arrests occurred in the 17 year age group with 102 arrests or 45% of the juvenile arrests for robbery. The fewest number of arrests were in the 10 and Under and the 11-12 year groups with 3 and 4 arrests, respectively, for 1% and 2% of the juvenile arrests.

Robbery by Weapon Type

Robbery is classified as a Violent Crime due to the possibility of injury or death to the victim(s). In 58% of the reported robberies, a firearm was used to effect the crime. Of robberies involving firearms, 27% were cleared with 2% being cleared by juveniles. A knife or cutting instrument was used in 10% of the reported robberies; of these robberies, 29% were cleared with 4% being juvenile clearances. Other dangerous weapons effected 7% of the reported robberies; 45% of these were cleared with 6% being cleared by juvenile arrests. Strong-arm robberies resulted in 25% of the reported robberies; 25% of these strong-arm robberies were cleared with 5% being cleared by juvenile arrests.

ROBBERY BY WEAPON TYPE 1980

Weapon Type	Actual Offenses	Total Cleared	Percent Cleared	Juvenile Clearances	Percent Cleared by Juveniles
Firearm	2921	793	27%	48	2%
Knife	499	142	29%	20	4%
Dangerous Weapons	360	162	45%	21	6%
Strong-arm	1286	316	25%	60	5%

Robbery by Classification

Highway offenses occur on the streets, alleys, and in general view of police patrol. These are robberies occurring outside of structures. In 1980, 36% of robberies were scored in this category with the actual

number of highway robberies being 1804. The total dollar value involved for highway robberies was \$557,295 which gave an average dollar value of \$309 per incident.

Commercial houses are listed as establishments, such as hotels, motels, lodging houses, loan companies, etc. Commercial house robberies were 20% of the total number of robberies in 1980 with 1009 reported incidents. The total dollar amount stolen in this category was \$603,602 for an average of \$598.

Gas or service stations are establishments whose main purpose is selling gasoline and related products. In 1980, there were 400 reported incidents involving gas or service stations for a total dollar amount of \$173,949 and an average of \$435.

Convenience stores are defined as neighborhood stores which specialize in the sale of consumable items. These stores are easily accessible and usually have extended hours of operation. Thirteen percent of the total reported robberies occurred in convenience stores. The 672 convenience store robberies resulted in \$167,777 stolen with an average dollar value of \$250.

Residential robberies are all robberies occurring in a dwelling or on the premises. There were 582 reported residential robberies in 1980 making up 12% of the reported robberies. The total dollar value involved in residential robberies was \$482,099 with an average dollar value of \$828 per incident.

Robberies in the bank category include savings and loan institutions, credit unions, building and loan associations, etc. There were 35 robberies pertaining to banking institutions that were reported to law enforcement officials in 1980. This is less than 1% of the total reported robberies in Alabama. The total dollar amount stolen for bank related robberies was \$162,863 with \$4,653 being the average amount stolen per incident.

The miscellaneous category includes, churches, temples, schools, union halls, government building, public transit systems, offices, etc. Eleven percent of the reported robberies were listed in this category. There were 564 actual cases reported for a total dollar value of \$265,741. This produces an average of \$471 per incident.

ROBBERY BY CLASSIFICATION		
Robbery Type	No. of Offenses	Value of Property Stolen
Highway	1804	\$ 557,295
Commercial House	1009	603,602
Gas or Service Station	400	173,949
Convenience Store	672	167,777
Residence	582	482,099
Bank	35	162,863
Miscellaneous	564	265,741
TOTAL	5066	\$2,413,326

MONTHLY TREND FOR ROBBERY

1980

JAN	414	APR	305	JUL	403	OCT	470
FEB	363	MAY	358	AUG	515	NOV	505
MAR	328	JUN	344	SEP	518	DEC	543

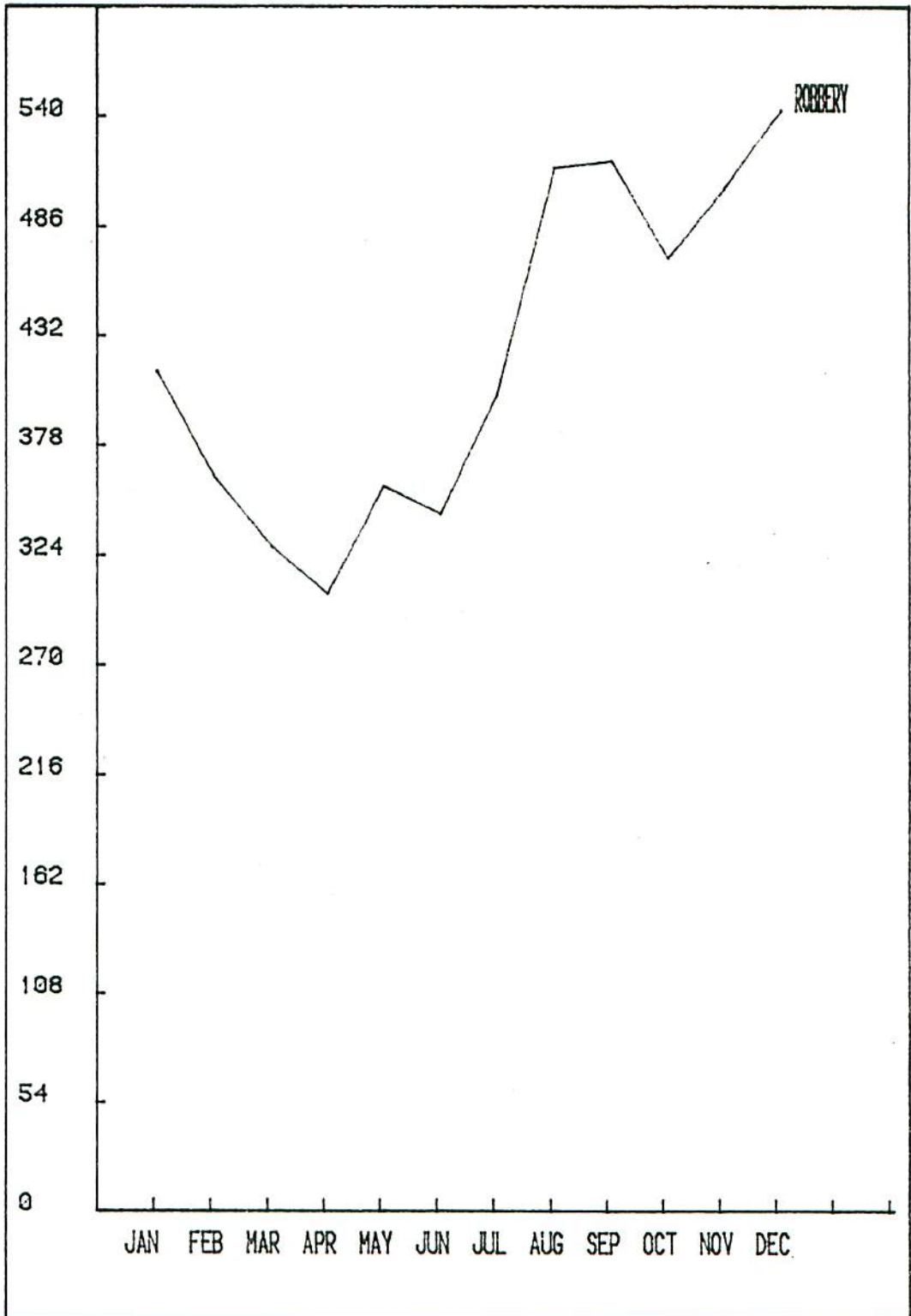

ASSAULT

Assault - the unlawful attack by one person upon another for the purpose of inflicting severe bodily injury, includes attempts.

* * * * *

There were 10,403 reported assaults in 1980, a 6% increase over 1979. The assault rate for 1980 was 269.2 per 100,000 people.

A total of 5,266 assaults were cleared in 1980 producing a 51% clearance rate. Assault clearances made up 69% of the Violent Crime clearances and 17% of the Part I clearances. Persons arrested between the ages of 25 and 39 make up 45% of the adult assault arrests with the 25-29 age group representing the greatest number of arrests, 962, or 20%, followed by 30-34 with 696, or 15%, and 35-39 with 465, or 10%.

Of the 4,704 adults arrested, 48% were white males; 39% black males; 6% white females and 7% were black females.

Juveniles accounted for 447 assault clearances or 4%. Of the juvenile arrests for assault, 29% were under 15 years, 71% were between 15 and 17 years. The greatest number of juvenile arrests for assault were in the 17 year age bracket with 101 arrests or 30%. Next was the 16 year old group with 74 arrests or 22% of the total juvenile arrests for assault. The age group 10 and Under accounted for the fewest number of arrests,

10, or 3%, of the total juvenile arrests for assault. Thirty-five percent of juveniles arrested for assault were white males and 41% were black males. White females made up 9% of the juvenile arrests while black females made up 15%.

Aggravated assault is sometimes accompanied by the use of a weapon or by means likely to produce death or great bodily harm. In 26% of the reported aggravated assault incidents, a firearm was used. Of these assaults, 50% were cleared with 2% being cleared by juveniles. A knife or cutting instrument resulted in 23% of the reported assaults effecting a 49% clearance rate. Four percent of the clearances were juvenile. Twenty-one percent of the reported assaults were a result of other dangerous weapons; this category has a clearance rate of 45% with a 6% juvenile clearance rate. Aggravated assaults in which the assailant used hands, fists, feet, etc., resulted in 30% of the reported assaults; 56% of these assaults were cleared; the juvenile clearance rate was 5%.

The following table gives a breakdown of assaults by weapon type.

ASSAULT BY WEAPON TYPE
1980

Weapon Type	Actual Offenses	Total Cleared	Percent Cleared	Juvenile Clearances	% Cleared Juveniles
Firearm	2,684	1,343	50%	63	2%
Knife	2,391	1,166	49%	95	4%
Dangerous Weapon	2,146	963	45%	126	6%
Hands, etc.	3,182	1,794	56%	163	5%
TOTAL	10,403	5,266	51%	447	4%

MONTHLY TREND FOR ASSAULT

1980

JAN	621	APR	782	JUL	997	OCT	770
FEB	841	MAY	933	AUG	1079	NOV	897
MAR	838	JUN	1112	SEP	902	DEC	821

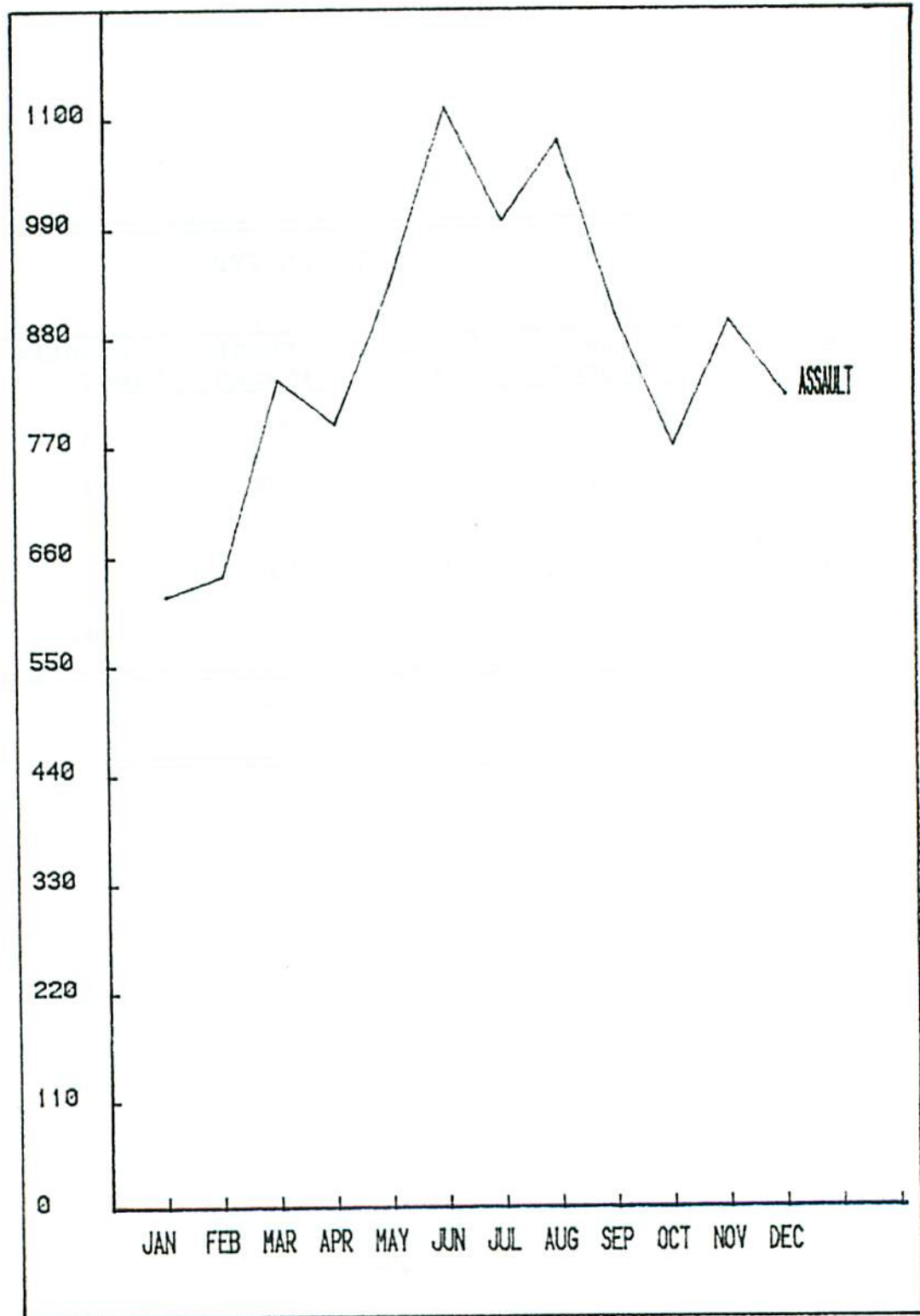

BURGLARY

Burglary - unlawful entry of a structure to commit a felony or a theft. Includes forcible entry, unlawful entry and attempted entry.

* * * * *

Reported burglaries increased by 20% in 1980 over 1979. There were 58,232 burglaries reported in 1980 compared to 48,494 for 1979. The burglary rate, likewise, experienced an increase, rising from 1286.6 in 1979 to 1507.2 per 100,000 residents in 1980, this is a 17% increase.

A total of 6,971 burglaries were cleared in 1980 for a 12% clearance rate. Burglary clearances comprised 31% of the Property Crime clearances and 23% of the Total clearances.

The 25-29 age group accounted for 17% of the adult burglary arrests with 764 arrests. The 18 year old group accounted for 15% with 677 arrests. Forty-nine percent of the adults arrested for burglary were white males and 46% were black males. White females effected 3% of the arrests and black females made up 2%.

Juveniles made up 3% of the clearances for burglary in 1980. The greatest number of arrests occurred in the 17 year age group. This age group accounted for 543 arrests or 29% of the total juvenile arrests for burglary. The second highest age group were the 16 year olds, with 460 arrests or 25%. The

10 and Under age group accounted for the fewest number of arrests, 53 for 3% of the juveniles arrested for burglary.

Fifty percent of the juveniles arrested for burglary were white males and 47% were black males. Two percent of the juveniles were white females and black females made up 1%.

In 1980, there were 48,770 reported burglaries classified as forcible entry; this is 84% of the reported burglaries. Twelve percent were cleared with 3% being cleared by juveniles. There were 6860 unlawful entries reported in 1980. An unlawful entry involves an unlocked door or window, no force is applied but the element of trespass is essential. Twelve percent of the reported burglaries were unlawful entries and 11% of those were cleared with 2% being juvenile clearances. There were 2602 cases of attempted forcible entry reported to police in 1980 for 4% of the reported burglaries. Twelve percent of these cases were cleared with 3% being juvenile clearances.

Residential and Non-Residential Burglaries

Burglaries are divided into residential and non-residential burglaries by time of day. Residential burglaries comprised 66% of all reported burglaries. In 1980, 13,391 daytime*

*Day is designated as the hours between 6:00 a.m. and 6:00 p.m. Night is considered 6:00 p.m. to 6:00 a.m.

burglaries of a residence were reported comprising 35% of the reported residential burglaries. A total dollar value of \$10,836,063 was stolen producing an average figure of \$809 per incident. Nighttime burglaries of residences comprised 20% of the residential burglaries with an estimated value of \$4,934,053 stolen for an average amount of \$648. Forty-five percent of the residential burglaries occurred at unknown times. These burglaries resulted in a total dollar value of \$12,625,381 worth of property stolen effecting an average dollar amount per incident of \$736.

Non-residential burglaries comprise 34% of the total reported burglaries in 1980. Of the non-residential burglaries, 33% occurred at night with 7% occurring during daylight hours; 60% of the non-residential burglaries occurred at unknown times.

There were 6787 nighttime non-residential burglaries reported in 1980 for a total dollar value of \$3,378,307 stolen for an average dollar value of \$498 per incident. A total of 1347 daytime non-residential burglaries were reported for a total value of \$489,398 producing a \$363 average per incident. The 11,948 non-residential burglaries, reportedly committed at unknown times, effected a value of \$6,532,916 worth of property stolen for an average dollar value of \$547.

In 1980, the total number of reported residential burglaries reached 38,150. The estimated dollar amounts stolen in residential burglaries last year was \$28,395,497 for an average

of \$744 per incident. The 20,083 non-residential burglaries made up 34% of all reported burglaries. The estimated dollar values stolen in non-residential burglaries was \$10,400,621 for an average of \$518. All totalled, there were 58,232 burglaries reported to law enforcement officials in 1980. An estimated value of \$38,796,118 was stolen for an average of \$666 per incident.

BURGLARY BY TYPE 1980			
Type	Number of Offenses	Value Stolen	Average/ Incident
Residence			
Daytime	13,391	\$10,836,063	\$809
Nighttime	7,617	4,934,053	648
Unknown	17,142	12,625,381	736
TOTAL	38,150	\$28,395,497	\$744
Non-Residence			
Daytime	1,347	\$ 489,398	\$363
Nighttime	6,787	3,378,307	498
Unknown	11,948	6,532,916	547
TOTAL	20,082	\$10,400,621	\$518
GRAND TOTAL	58,232	\$38,796,118	\$666

MONTHLY TREND FOR BURGLARY

1980

JAN	4957	APR	4181	JUL	5225	OCT	4987
FEB	4417	MAY	4489	AUG	5318	NOV	5102
MAR	4691	JUN	4628	SEP	5140	DEC	5117

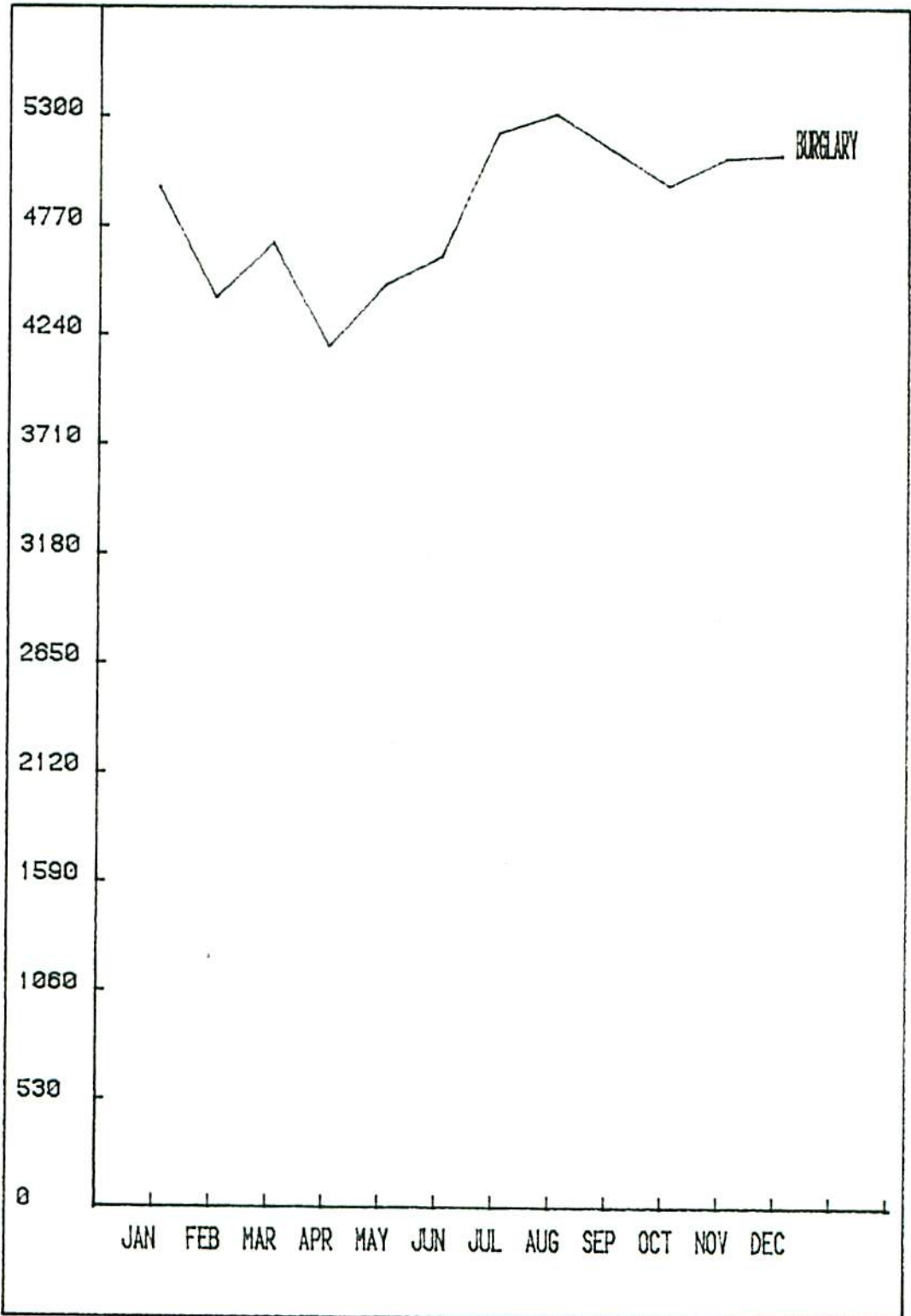

LARCENY

Larceny - the unlawful taking or stealing of property or articles without the use of force, violence, or fraud.

* * * * *

In 1980, reported larceny experienced a 21% increase over 1979 totals. Reported incidences of larceny rose from 83,553 in 1979 to 100,744 in 1980. The larceny rate showed an increase of 18% in 1980, from 2216.8 incidents per 100,000 people in 1979 to 2607.4 cases in 1980.

There were 13,633 clearances for larceny in 1980 producing a 14% clearance rate. These larceny clearances comprise 60% of the Property Crime clearances and 45% of the Part I Crime clearances. Seventy-six percent of the larceny arrests were adults with the 25-29 year group accounting for 2,032 arrests or 18% of the total number of adult arrests for larceny. The 30-34 year group accounted for 1,213 arrests or 11% of the total adult larceny arrests. The 18 year olds had 10% of the larceny clearances with 1,125 arrests. Thirty-seven percent of the adults arrested for larceny were white males. Thirty-four percent of those adults arrested for larceny were black males. White females comprised 13% of the adults arrested for larceny and black females, 16%.

In 1980, there were 3,598 arrests for larceny involving juveniles. The 17 year group accounted for 906 arrests or 25% of the juvenile arrests for larceny; the 13-14 and 16

year groups accounted for 750 and 847 arrests, respectively; for 21% and 24% of the juvenile arrests for larceny. The fewest number of juvenile arrests was in the 10 and Under age group which accounted for 157 arrests or 4% of the total juvenile arrests. Juvenile arrest data indicates that 38% of those persons under 18 arrested for larceny were white males. Forty-three percent of the juvenile larceny arrests were black males. White females comprised 9% of the juvenile arrests and black females, 10%.

In breaking down larceny by value stolen, 34% of the larceny incidences involved property or articles valued at \$200 or more producing an average dollar value of \$792 per incident. The \$50-\$200 category effected 34% of the reported larcenies for an average dollar value of \$103. Thirty-two percent of the reported larcenies were under \$50 and had an average dollar value of \$18 per incident.

LARCENY 1980			
Thefts	Number Of Offenses	Value Stolen	Average/ Incident
\$200 and Over	33,862	\$26,826,003	\$792
\$50 - \$200	34,231	3,525,871	103
Under \$50	32,651	590,332	18
TOTAL	100,744	\$30,942,206	\$307

Larceny by Type

The type of larceny resulting in the greatest number of offenses was thefts of motor vehicle parts and accessories at 26,094 incidences or 26% of reported larcenies. Thefts from motor vehicles accounted for 17,982 incidences or 18% of reported larcenies in Alabama. The average dollar value of thefts involving motor vehicle accessories was \$181 per incident; the average dollar value of thefts from motor vehicles was \$267. Seventeen percent of the larcenies were thefts from buildings for an average of \$504 per incident. Shoplifting accounted for 9,266 incidences or 9% of the reported larcenies. The average dollar value for shoplifting was \$56 per incident. Six percent of the reported larcenies involved bicycle thefts averaging \$113 per theft. Purse snatching and thefts of coin operated machines each resulted in 1% of the total larceny incidences. An average dollar value of \$172 was obtained for each instance of purse snatching in 1980; coin operated machines averaged \$138 per incident. Pocket picking accounted for 362 larceny incidences for an average dollar amount of \$241 per theft. Twenty-two percent of the thefts were reported in the "other" category. This category includes thefts from boats, airplanes, farm and construction equipment, animals, etc. There were 22,102 incidents reported giving an average dollar amount of \$514 per incident.

LARCENY BY TYPE
STATE OF ALABAMA
1980

Type of Larceny	Number	Value Stolen	Average/ Incident
Pocket Picking	362	\$ 87,248	\$241
Purse-Snatching	1,211	208,284	172
Shoplifting	9,266	521,216	56
From Motor Vehicles	17,982	4,808,544	267
Motor Vehicle Parts	26,094	4,717,810	181
Bicycles	5,649	639,788	113
From Buildings	16,692	8,405,139	504
Coin-Operated Machines	1,386	191,676	138
All Other	22,102	11,362,501	514
TOTAL	100,744	\$30,942,206	\$307

MONTHLY TREND FOR LARCENY

1980

JAN	7465	APR	7424	JUL	9658	OCT	9299
FEB	6755	MAY	8049	AUG	9755	NOV	8688
MAR	7072	JUN	8587	SEP	8797	DEC	9215

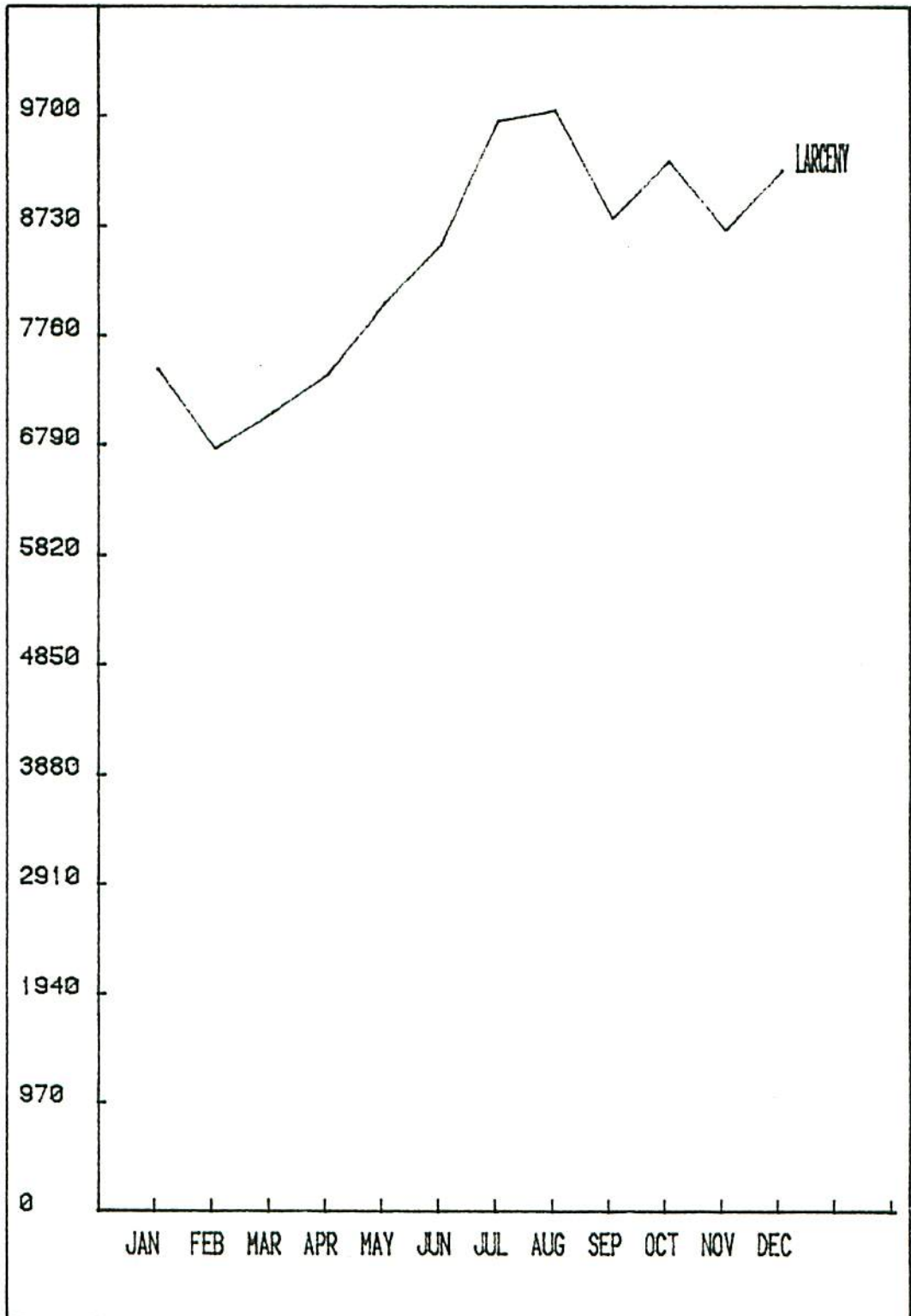

MOTOR VEHICLE THEFT

Motor Vehicle Theft - the unlawful taking or stealing of a motor vehicle, includes attempts.

* * * * *

Motor Vehicle Theft (MVT) increased from 11,634 incidents in 1979 to 11,969 reported cases in 1980 for a 3% increase. The MVT rate* for Alabama in 1980 was 390 thefts for every 100,000 vehicles.

A total of 2,206 MVT's were cleared in 1980 for an 18% clearance rate. Clearances for MVT make up 10% of the Property Crime clearances and 7% of the Total clearances.

A total of 632 adults were arrested for MVT in 1980. Of the adults arrested for Motor Vehicle Theft, the 25-29 age group accounted for the greatest number of thefts, 105 or 17% followed by the 30-34 age group with 73 persons arrested for 12%.

Fifty-four percent of the adults arrested for Motor Vehicle Theft were white males and 37% were black males. White females made up 6% and black females accounted for 3%.

There were 273 juveniles arrested for Motor Vehicle Theft in 1980. The greatest number of juvenile arrests occurred in the 17 year old category with 90 persons arrested for 33%.

* Motor Vehicle Theft rate is based on number of vehicles registered by the Motor Vehicle and License Division, in 1980.

Forty percent of the juveniles arrested were below the legal age to lawfully operate a motor vehicle. There was one juvenile arrested in the 10 and Under age group, 4 in the 11-12 group, 44 arrests in the 13-14 age group and 59 in the 15 year category. Fifty-two percent of the juveniles arrested for motor vehicle theft were white males. Forty-one percent of the juveniles were black males. White females made up 6% of the arrests and black females, 1%.

Motor Vehicle Theft by Type

Motor Vehicle Theft is broken down into automobiles, trucks and buses, and "other" vehicles.

There were 8,885 automobiles stolen last year with 1,726 cases cleared for a 19% clearance rate. Trucks and buses accounted for 1,928 thefts with 308 clearances for a 16% clearance rate. The "other" category includes snowmobiles, motorcycles, motor scooters, trailbikes, etc. There were 1,156 thefts reported in the "other" category with 172 clearances for a 15% clearance rate.

MOTOR VEHICLE THEFT 1980

Type Vehicle	Number Stolen	Clearance	Clearance Rate	Juvenile Clearance	Juvenile Clearance Rate
Automobiles	8,885	1,726	19%	224	3%
Trucks	1,928	308	16%	40	2%
Other	1,156	172	15%	41	4%
TOTAL	11,969	2,206	18%	305	3%

The dollar value resulting from locally stolen motor vehicles reached \$41,521,469. The value recovered was \$21,322,917 or 51%.

Motor Vehicles Recovered

It should be noted that a recovery involves locating stolen property; but, a recovery does not clear a crime. Even though the owner is reunited with his property a crime was committed and a suspect must be taken into custody to clear the offense.

The number of motor vehicles stolen locally and recovered locally was 4,793. The vehicles stolen locally but recovered in other jurisdictions was 1,922. The number of vehicles stolen in other jurisdictions but recovered locally was 1,451.

MOTOR VEHICLES RECOVERED 1980		
Stolen	Recovered Locally	Recovered in Other Jurisdictions
Stolen Locally	4,793	1,922
Stolen Other Jurisdictions	1,451	N/A
TOTAL	6,244	1,922

MONTHLY TREND FOR MVT

1980

JAN	934	APR	934	JUL	1259	OCT	958
FEB	910	MAY	1034	AUG	1174	NOV	810
MAR	1040	JUN	1125	SEP	1050	DEC	741

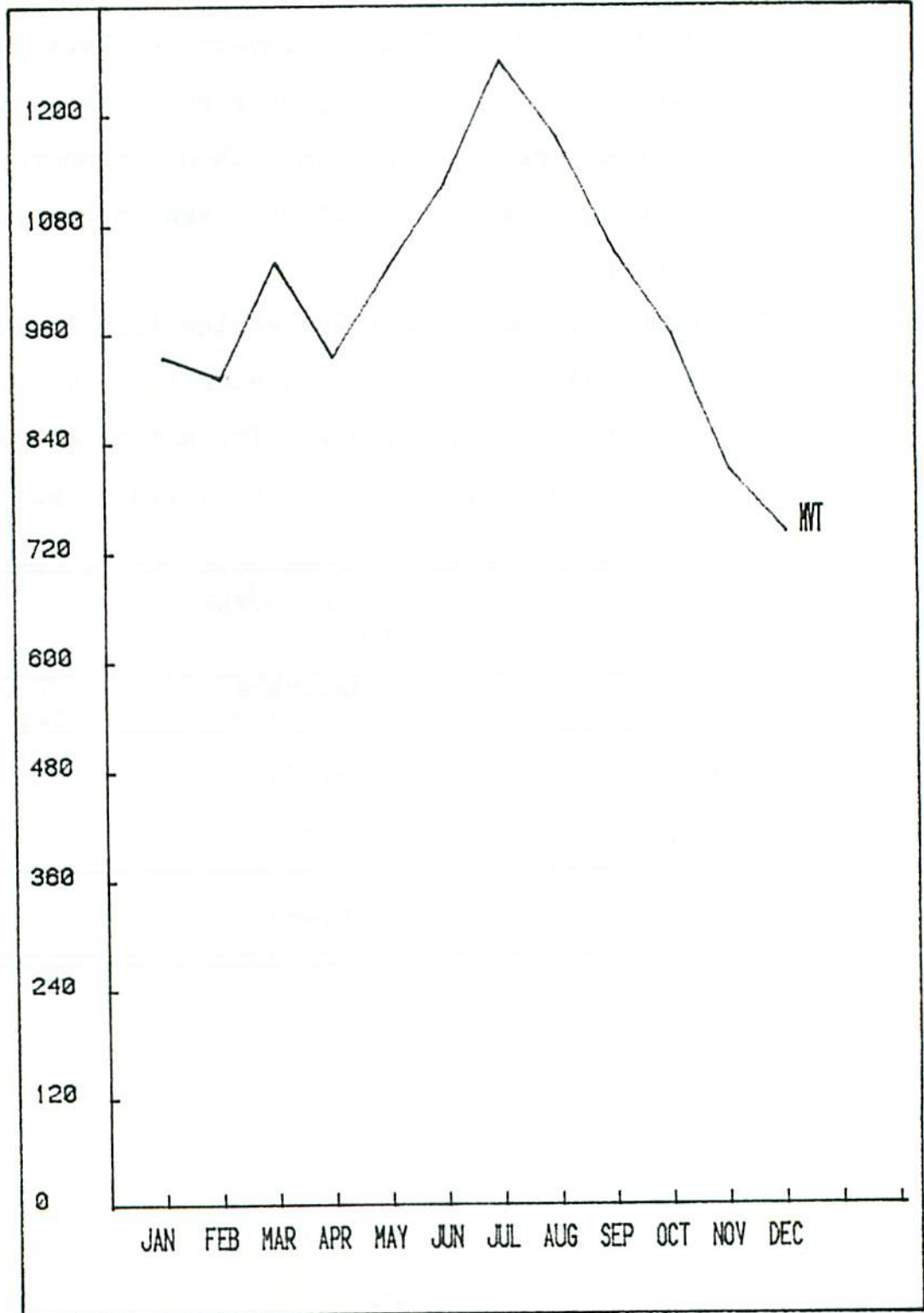

* * * * *

ARSON WAS DESIGNATED A PART I OFFENSE BY CONGRESS
(TITLE 28, SECTION 534, UNITED STATES CODE) EFFECTIVE 1979.

ARSON DATA USED IN THIS SECTION WAS SUBMITTED BY LAW
ENFORCEMENT AGENCIES TO ALABAMA'S UCR. ARSON RATES, WHEN
USED, ARE BASED ON THE NUMBER OF STRUCTURES* RATHER THAN
POPULATION.

PLEASE NOTE THAT ARSON DATA IS NOT INCLUDED IN THE
TOTALS FOR PART I INDEX OFFENSES OR IN THE PROPERTY CRIME
TOTALS. THIS IS DONE IN AN EFFORT TO KEEP TREND DATA FOR
THE INDEX CRIMES AS ACCURATE AS POSSIBLE.

* * * * *

* This information was obtained from the 1980 Census on
General Housing Characteristics (Advance Report).

ARSON

Arson - willful or malicious burning with or without intent to defraud, includes attempts.

* * * * *

Prior to 1979, Arson was classified as a Part II Offense with only arrest data being collected for UCR purposes. Then, as a result of Congressional authorization*, Arson was designated a Part I Offense thereby requiring law enforcement agencies to submit reported offenses, unfounded complaints, actual offenses, clearances, juvenile clearances, arson of uninhabited or abandoned structures and estimated value of property damage.

In 1980, a total of 1,106 incidents of arson were reported to Alabama's law enforcement agencies. It should be noted that the hierarchy rule does not apply to arson, which means that any offense(s) committed in conjunction with arson results in the most serious offense as well as the arson being reported to UCR.

* Title 28, Section 534, United States Code.

Reported arson was up 45% in 1980 over 1979. In 1980, a total of 1,106 arsons were reported as compared to 763 incidents reported in 1979. There were 237 arsons cleared in 1980 effecting a 21% clearance rate. Juveniles accounted for 6% of the clearances.

A total of 56 juveniles were arrested in 1980 for arson. Fifty-nine percent of the juveniles arrested were white males with 25% being black males. White females comprised 7% of the juvenile arrests and black females, 9%. The age group of 10 and Under effected 11% of the juvenile arrests with the 11 to 12 year olds comprising 13% of these arrests. The 13-14 year olds made up 16% of the juvenile arrests and the 15 year group made up 14% of the juvenile arson arrests. Sixteen year olds and seventeen year olds had 18% and 29% of the juvenile arrests, respectively.

There were 221 adults arrested in 1980 for arson related incidents. Forty-eight percent of these arrests were white males and 39% were black males, white females effected 5% of the adult arrests and black females, 8%. The age group responsible for most of the arson arrests was 25-29 with 18% of the arrests followed by 30-34 year olds, who effected 14% of the adult arson arrests.

In 16% of the reported arsons, the structures involved were uninhabited, abandoned, or not normally in use. The total estimated value of property damage in Alabama resulting

ARSON CLASSIFICATIONS

	1 PROPERTY CLASSIFICATION	2 Offenses Reported or Known to Police (Include Unfounded and Attempts)	3 Unfounded, i. e. False or Baseless Complaints	4 Number of Actual Offenses (Column 2 Minus Column 3 Include Attempts)	5 Total Offenses Cleared by Arrest or Exceptional Means (Include Column 6)	6 Number of Clearances Involving Only Persons Under 18 Years of Age	7 Offenses Where Structures Uninhabited Abandoned, or not Normally in Use	8 Estimated Value of Property Damage
S T R U C T U R E A L	A. Single Occupancy Residential: Houses, Townhouses, Duplexes, etc.	435	15	420	115	24	93	\$ 3,304,072
	B. Other Residential: Apartments, Tenements, Flats, Hotels, Motels, Inns, Dormitories, Boarding Houses, etc.	78	3	75	27	4	7	\$ 539,527
	C. Storage: Barns, Garages, Warehouses, etc.	58		58	13	4	15	\$ 1,336,675
	D. Industrial/Manufacturing	9		9	4		1	\$ 1,281,630
	E. Other Commercial: Stores, Restaurants, Offices, etc.	116	2	114	19	8	5	\$ 2,135,745
	F. Community/Public: Churches, Jails, Schools, Colleges, Hospitals, etc.	67	2	65	23	16		\$ 274,955
	G. All Other Structure: Out Buildings, Monuments, Buildings Under Construction, etc.	15		15	2	2		\$ 111,700
	TOTAL STRUCTURE	778	22	756	203	58	121	\$ 9,984,304
M O B I L E	H. Motor Vehicles: Automobiles, Trucks, Buses, Motorcycles, etc.: UCR Definition	232	6	226	25	1		\$ 813,591
	I. Other Mobile Property: Trailers, Recreational Vehicles, Airplanes, Boats, etc.	31		31	3			\$ 175,930
	TOTAL MOBILE	263	6	257	28	1		\$ 989,521
	J. TOTAL OTHER Crops, Timber, Fences, Signs, etc.	94	1	93	6	3		\$ 76,920
	GRAND TOTAL	1135	29	1106	237	62	121	\$ 11,050,745

from arson in 1980 was \$11,050,745. This produces an average of \$9,992 per incident.

Structural units, mobile property and "other" are the classifications used in reporting arson. Sixty-eight percent of the reported arson in Alabama involved structural units; 23% involved mobile property, and the remaining 9% fell into the "other" category. Clearance data indicates that 27% of the arsons involving structural units were cleared with an 11% clearance rate for mobile property and a 6% clearance rate for the "other" category.

Single occupancy residences made up 56% of the structural arsons and 38% of the total reported arson in Alabama in 1980. Of the 420 single occupancy arsons, 115 were cleared for a 27% clearance rate; juvenile arrests cleared 6%. (The arson rate* for single occupancy residences was 28.6 per 100,000 housing units. The arson rate is considerably higher for unoccupied or uninhabited structures, 409.1 per 100,000 unoccupied housing units.) The estimated value of property damage for single occupancy residences was \$3,304,072 for an average of \$7,867 per incident.

Other residences, which include apartments, dormitories, boarding houses, etc., made up 10% of the structural arson incidences. Of the 75 residential arsons, 27 were cleared for a clearance rate of 36%. Juveniles accounted for 5% of the clearances. (The arson rate for residential units other than single

*This arson rate is based on the number of housing units in Alabama as reported by the U. S. Census of Housing (1980).

occupancy dwellings was 5.1 per 100,000 housing units. The arson rate for uninhabited residential structures was much higher, 73.0 per 100,000 unoccupied structures.) The estimated value of property damage due to arson for other residential units was \$539,527 averaging \$7,194 per incident.

Fifty-eight of the reported arsons in Alabama in 1980 affected storage buildings such as barns, warehouses, garages, etc. This is 8% of the structural arsons and 5% of the total number of arsons reported to Alabama's law enforcement agencies. Twenty-two percent of these arsons were cleared with 7% being juvenile clearances. Fifteen, or 26%, of these arsons occurred in buildings which were unoccupied or abandoned. The property damage estimate for storage buildings was \$1,336,675 producing an average of \$23,046 per incident.

Industrial/manufacturing buildings experienced 1% of the structural arsons in 1980, reporting nine incidents. Four offenses were cleared for a 44% clearance rate. There was one instance of arson of an uninhabited structure. The estimated property damage totalled \$1,281,630 with an average of \$142,403 per incident.

One hundred fourteen incidents of arson were reported involving commercial establishments, i.e., restaurants, stores, offices, etc; this is 15% of the reported arson against structural units. Nineteen of these arsons were cleared for a 17% clearance rate. Juveniles accounted for 7% of the clear-

ances. In 4% of the incidents, the structure was uninhabited or not normally in use. Estimated property damage was \$2,135,745 producing an average per incident of \$18,735.

Community or public buildings such as schools, jails, churches, hospitals, etc., experienced 65 incidents for 9% of the reported structural arsons. Twenty-three of the 65 reported offenses were solved for a clearance rate of 35%. Juvenile arrests accounted for 25% of the clearances. The estimated property damage for public buildings was \$1,274,955 for an average per incident value of \$19,615.

There were 15 reported arsons which involved buildings other than those previously mentioned. These buildings include monuments, outbuildings, buildings under construction, etc. Thirteen percent of these arsons were cleared and they were cleared by juvenile arrests. Property damage is estimated at \$111,700 for an average of \$7,447 per incident.

All totalled, there were 756 reported incidents of arson involving structural units. Of the 756 arsons, 203 were cleared for a clearance rate of 27%; fifty-eight of the 203 clearances involved juveniles. In 121 incidents, the buildings were uninhabited, abandoned, or not normally in use. The total estimated property damage for structural units was \$9,984,304 with an average of \$13,207 per incident.

Twenty-three percent of the total reported arson in 1980 involved mobile property. For the purpose of reporting arson data, mobile property consists of motor vehicles and other

mobile property.

By UCR definition, motor vehicles include automobiles, trucks, buses, motorcycles, etc. In 1980, there were 226 arsons reported involving motor vehicles. This was 88% of the arson against mobile property and 20% of all reported arson. Twenty-five of these offenses were cleared for an 11% clearance rate; juveniles accounted for less than 1% of the clearances. The arson rate* was 7.5 arsons per 100,000 motor vehicles. Estimated property damage for motor vehicle arson was \$813,591 averaging \$3,600 per incident.

There were 31 reported incidents of arson of "other" mobile property. "Other" mobile property includes trailers, recreational vehicles, airplanes, boats, etc. Three offenses were cleared producing a 10% clearance rate. The estimated property damage was \$175,930 averaging \$5,675 per incident.

A total of 257 mobile property arsons were reported to law enforcement agencies in 1980. This is 23% of all reported arson. Twenty-eight of these incidents were cleared for an 11% clearance rate. Juvenile arrests cleared less than 1%. Estimated mobile property damage due to arson was estimated at \$989,521 for an average of \$3,850 per incident.

* Motor vehicle arson rate is based on the number of motor vehicle registrations for 1980 as reported by the Motor Vehicle and License Division, Alabama Department of Revenue.

The miscellaneous or "all other" category includes crops, timber, fences, signs, etc. In 1980, a total of 93 incidents were reported in this category. This is 8% of the total number of arson incidents known to law enforcement agencies in 1980. Six of these offenses were cleared for a 6% clearance rate; juvenile arrests accounted for 3% of the clearances. The estimated value of property destroyed in the "other property" category was \$76,920 for an average cost per incident of \$827.

In summary, there were 1,106 arsons reported to Alabama's law enforcement agencies in 1980. Arson experienced a 21% clearance rate with juveniles accounting for 6% of the clearances. All totalled, property damage from arson was estimated at \$11,050,745 for Alabama in 1980. An average cost per incident was estimated at \$9,992.

MONTHLY TREND FOR ARSON

1980

JAN	85	APR	95	JUL	101	OCT	98
FEB	86	MAY	87	AUG	117	NOV	88
MAR	74	JUN	88	SEP	98	DEC	93

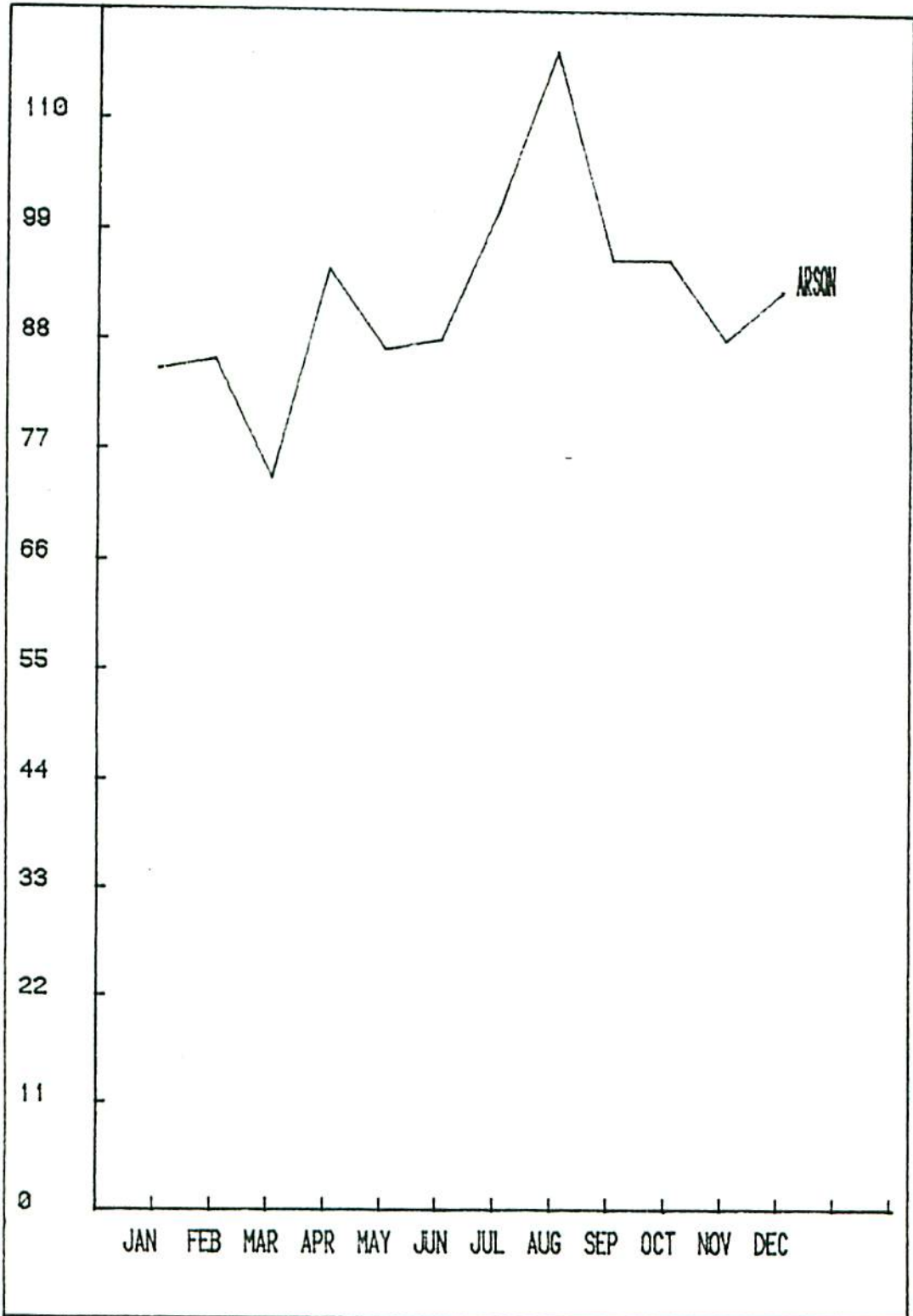

CITY DATA

For the purpose of this report, Alabama's cities will be classified on the basis of population and include both incorporated and unincorporated areas. Population estimates are derived from data submitted by law enforcement agencies to the Alabama UCR. The city strata used in this report are as follows:

250,000 or more	1 city
50,000 - 250,000	6 cities
25,000 - 50,000	8 cities
10,000 - 25,000	25 cities
5,000 - 10,000	40 cities
1,000 - 5,000	127 cities
Less than 1,000	80 cities

The tables, on the following pages, group cities according to population and list ORI numbers and city names. The percent change is the increase or decrease in reported crime over 1979.

			HOMI	RAPE	ROBB	ASSLT	BURG	LARC	MVT
<u>CITIES GREATER THAN 250,000</u>									
BIRMINGHAM	AL0010200	1980:	88	275	1700	1427	10062	18474	3380
		1979:	93	285	1270	1476	8267	18881	3385
		% CHANGE:	-5%	-4%	+34%	-3%	+22%	+9%	---
<u>CITIES 50,000 - 250,000</u>									
ANNISTON	AL0110100	1980:	8	47	84	354	1164	1949	184
		1979:	12	31	78	220	951	1715	201
		% CHANGE:	-33%	+52%	+8%	+61%	+22%	+14%	-8%
DOTHAN	AL0380100	1980:	6	22	71	303	1234	2196	137
		1979:	4	18	59	284	1088	2028	187
		% CHANGE:	+50%	+22%	+20%	+15%	+16%	+8%	-18%
HUNTSVILLE	AL0470100	1980:	28	89	276	292	4161	7491	827
		1979:	17	66	223	389	3816	6393	1032
		% CHANGE:	+65%	+5%	+24%	-25%	+9%	+17%	-20%
MOBILE	AL0020100	1980:	54	144	956	1521	7130	10189	1004
		1979:	52	120	584	1027	5130	8042	945
		% CHANGE:	+4%	+20%	+70%	+48%	+39%	+27%	+16%
MONTGOMERY	AL0030100	1980:	37	58	306	520	3671	7597	663
		1979:	37	47	242	89	3024	7169	588
		% CHANGE:	---	+23%	+26%	+484%	+21%	+6%	+13%
TUSCALOOSA	AL0630100	1980:	10	27	118	484	1168	3227	250
		1979:	3	31	94	434	1506	2724	234
		% CHANGE:	+239%	-13%	+26%	+12%	-22%	+18%	+7%
<u>CITIES 25,000 - 50,000</u>									
AUBURN	AL0430100	1980:	2	7	21	52	740	1006	39
		1979:	2	10	11	48	399	734	57
		% CHANGE:	---	-30%	+91%	+8%	+85%	+37%	-32%
BESSEMER	AL0010100	1980:	12	20	90	116	850	1687	180
		1979:	6	19	94	180	613	1285	205
		% CHANGE:	+100%	+5%	-4%	-36%	+39%	+31%	-12%
DECATUR	AL0520100	1980:	3	4	24	7	693	1599	174
		1979:	3	3	29	11	362	876	152
		% CHANGE:	---	+33%	-17%	-36%	+91%	+83%	+14%
FLORENCE	AL0410100	1980:	5	5	42	59	584	1235	141
		1979:	1	3	31	2	343	965	155
		% CHANGE:	+400%	+67%	+35%	+2850%	+70%	+28%	-9%
GADSDEN	AL0310200	1980:	12	14	48	262	1020	2064	250
		1979:	2	11	33	146	592	1064	126
		% CHANGE:	+500%	+27%	+45%	+79%	+72%	+94%	+106%
PHENIX CITY	AL0570100	1980:	6	16	60	25	443	1143	133
		1979:	6	9	25	38	433	1058	94
		% CHANGE:	---	+78%	+140%	-34%	+2%	+8%	+41%
PRICHARD	AL0020200	1980:	15	43	186	208	2196	1508	165
		1979:	14	30	141	205	1379	1044	145
		% CHANGE:	+7%	+43%	+32%	+1%	+59%	+44%	+14%
SELMA	AL0270100	1980:	2	13	52	110	870	1843	99
		1979:	6	16	28	65	672	1262	75
		% CHANGE:	-67%	-19%	+86%	+60%	+29%	+44%	+32%

			HOMI	RAPE	ROBB	ASSLT	BURG	LARC	MVT
<u>CITIES 5,000 - 10,000 (CONT)</u>									
CHICKASAW	AL0020300	1980:	1	0	6	32	49	317	21
		1979:	0	2	2	24	73	368	21
		% CHANGE:	---	-100%	+200%	+33%	-33%	-14%	---
CHILDERSBURG	AL0610300	1980:	0	0	0	0	44	59	8
		1979:	0	0	1	0	52	64	7
		% CHANGE:	---	---	-100%	---	-15%	-8%	+14%
CLANTON	AL0140100	1980:	0	0	4	10	107	112	15
		1979:	0	0	3	4	101	115	17
		% CHANGE:	---	---	+33%	+150%	+6%	-3%	-12%
DEMOPOLIS	AL0480100	1980:	0	4	2	42	104	219	12
		1979:	0	1	2	41	82	166	8
		% CHANGE:	---	+300%	---	+2%	+27%	+32%	+50%
FAIRHOPE	AL0050200	1980:	0	2	3	7	134	225	25
		1979:	0	1	5	3	119	200	18
		% CHANGE:	---	+100%	-40%	+133%	+13%	+13%	+39%
FAYETTE	AL0320100	1980:	1	1	0	1	38	80	6
		1979:	0	0	2	6	52	86	10
		% CHANGE:	---	---	-100%	-83%	-27%	-7%	-40%
FULTONDALE	AL0011100	1980:	0	0	6	3	61	112	53
		1979: (10)	0	0	2	0	43	51	27
		% CHANGE:	---	---	+200%	---	+42%	+120%	+96%
GARDENDALE	AL0010500	1980:	2	0	6	6	53	182	31
		1979:	0	1	7	11	61	206	36
		% CHANGE:	---	-100%	-14%	-45%	-13%	-12%	+3%
GREENVILLE	AL0100100	1980:	3	1	6	48	83	275	5
		1979:	0	0	2	53	66	148	9
		% CHANGE:	---	---	+200%	-13%	+26%	+86%	-44%
GUNTERSVILLE	AL0500200	1980:	0	0	5	1	85	218	20
		1979:	0	0	1	0	88	128	13
		% CHANGE:	---	---	+400%	---	-3%	+70%	+54%
HALEYVILLE	AL0670200	1980:	0	0	0	2	20	84	7
		1979:	0	0	0	2	22	61	11
		% CHANGE:	---	---	---	---	-9%	+36%	-36%
HARTSELLE	AL0520200	1980:	1	1	2	12	57	263	20
		1979:	2	1	8	4	75	157	24
		% CHANGE:	-50%	---	-75%	+200%	-24%	+68%	-17%
IRONDALE	AL0011300	1980:	0	1	18	8	104	270	24
		1979:	0	1	13	9	104	226	48
		% CHANGE:	---	---	+38%	-11%	---	+19%	-50%
JACKSON	AL0160100	1980:	0	1	0	16	32	85	6
		1979:	0	0	1	24	33	45	3
		% CHANGE:	---	---	-100%	-33%	-3%	+89%	+100%
JACKSONVILLE	AL0110200	1980:	0	4	1	30	108	155	39
		1979:	0	4	1	59	153	146	24
		% CHANGE:	---	---	---	-49%	-29%	+6%	+63%
LANETT	AL0120200	1980:	0	0	9	25	166	283	15
		1979:	1	4	18	31	136	313	19
		% CHANGE:	-100%	-100%	-50%	-19%	+22%	-10%	-21%
LEEDS	AL0010600	1980:	2	1	12	10	190	313	35
		1979:	1	1	11	26	134	248	35
		% CHANGE:	+100%	---	+9%	-62%	+42%	+26%	---

CITIES 5,000 - 10,000 (CONT)

			HOMI	RAPE	ROBB	ASSLT	BURG	LARC	MVT
HIDFIELD	AL0010700	1980: 1979:	0 0	0 0	14 13	12 8	81 67	357 428	31 40
		% CHANGE:	---	---	+8%	+100%	+21%	-17%	-22%
HONROEVILLE	AL0510100	1980: 1979:	0 1	1 0	0 1	8 7	40 35	95 64	5 5
		% CHANGE:	-100%	---	-100%	+14%	+14%	+48%	---
MUSCLE SHOALS	AL0200300	1980: 1979:	0 1	4 2	7 5	4 9	91 130	318 197	36 51
		% CHANGE:	-100%	+100%	+40%	-56%	-30%	+61%	-29%
OPP	AL0230200	1980: 1979:	0 0	1 0	2 0	9 2	32 42	56 34	3 4
		% CHANGE:	---	---	---	+350%	-24%	+65%	-25%
OXFORD	AL0110500	1980: 1979:	1 0	1 3	13 8	55 50	264 224	334 246	59 72
		% CHANGE:	---	-67%	+63%	+10%	+18%	+36%	-18%
PELHAM	AL0590000	1980: 1979:	0 0	0 1	0 5	3 5	75 27	176 70	10 8
		% CHANGE:	---	-100%	-100%	-40%	+178%	+151%	+100%
PELL CITY	AL0500100	1980: 1979:	0 0	1 0	1 0	4 7	50 59	70 54	18 19
		% CHANGE:	---	---	---	-43%	-15%	+30%	-5%
PIEDMONT	AL0110300	1980: 1979:	0 1	0 0	0 0	29 22	52 31	190 87	21 18
		% CHANGE:	-100%	---	---	+32%	+68%	+125%	+31%
PLEASANT GROVE	AL0011400	1980: 1979:	0 0	0 0	0 0	5 5	49 43	78 67	8 5
		% CHANGE:	---	---	---	---	+14%	+16%	+60%
RAINBOW CITY	AL0310500	1980: 1979:	0 0	2 0	3 2	5 7	68 41	173 131	36 20
		% CHANGE:	---	---	+50%	-29%	+66%	+32%	+80%
ROANOKE	AL0560100	1980: 1979:	0 1	2 1	2 0	16 4	38 34	41 37	3 4
		% CHANGE:	-100%	+100%	---	+300%	+12%	+11%	-25%
RUSSELLVILLE	AL0330100	1980: 1979:	0 0	0 1	12 3	24 32	37 41	163 138	23 20
		% CHANGE:	---	-100%	+300%	-25%	-10%	+18%	+15%
SARALAND	AL0020500	1980: 1979:	2 0	1 2	7 2	41 29	207 138	289 212	29 28
		% CHANGE:	---	-50%	+250%	+41%	+50%	+36%	+4%
TARRANT	AL0010800	1980: 1979:	0 2	1 3	25 21	22 25	156 166	461 453	50 35
		% CHANGE:	-100%	-67%	+19%	-12%	-6%	+2%	+43%
TUSCUMBIA	AL0200200	1980: 1979:	1 0	2 1	5 12	11 38	101 107	312 209	14 12
		% CHANGE:	---	+100%	-58%	-71%	-6%	+49%	+17%
CITIES 1,000 - 5,000									
ABBEVILLE	AL0370100	1980: 1979:	0 2	2 0	0 0	0 3	36 21	14 14	0 1
		% CHANGE:	-100%	---	---	-100%	+71%	---	-100%

		HONI	RAPE	ROBB	ASSLT	BURG	LARC	HVT	
<u>CITIES 1,000 - 5,000 (CONT)</u>									
ADAMSVILLE	AL0012200	1980:	0	1	0	25	59	90	19
		1979:	0	1	2	31	46	55	13
		% CHANGE:	---	---	-100%	-19%	+28%	+64%	+46%
ALICEVILLE	AL0540100	1980:	0	0	0	0	13	31	0
		1979:	0	0	0	4	2	7	0
		% CHANGE:	---	---	---	-100%	+550%	+343%	---
ARDMORE	AL0440200	1980:	0	0	0	1	1	10	0
		1979:	0	0	1	1	12	19	1
		% CHANGE:	---	---	-100%	---	-92%	-47%	-100%
ASHFORD	AL0380200	1980:	0	0	1	0	2	0	0
		1979: (7)	0	0	0	0	0	0	0
		% CHANGE:	---	---	---	---	---	---	---
ASHLAND	AL0170100	1980:	0	0	0	0	0	1	0
		1979:	0	0	0	0	0	4	0
		% CHANGE:	---	---	---	-100%	---	-75%	---
ASHVILLE	AL0580200	1980: (5)	0	0	0	1	3	3	1
		1979:	0	0	0	1	1	2	0
		% CHANGE:	---	---	---	---	+200%	+50%	---
BAYOU LA BATRE	AL0020600	1980:	0	0	0	0	116	124	10
		1979:	1	0	2	0	98	66	12
		% CHANGE:	-100%	---	-100%	---	+21%	+88%	-17%
BLOUNTSVILLE	AL0080200	1980: (9)	0	0	0	0	28	11	2
		1979:	0	0	0	1	2	0	4
		% CHANGE:	---	---	---	-100%	+1300%	---	-50%
BRANTLEY	AL0240200	1980:	0	0	0	4	2	1	1
		1979:	0	0	0	2	7	0	0
		% CHANGE:	---	---	---	+100%	-71%	---	---
BRENT	AL0070200	1980:	0	0	0	0	0	0	0
		1979:	0	0	0	0	0	0	0
		% CHANGE:	---	---	---	---	---	---	---
BRIDGEPORT	AL0390200	1980:	0	0	0	0	0	0	0
		1979: (10)	0	0	2	2	5	2	5
		% CHANGE:	---	---	-100%	-100%	-100%	-100%	-100%
BROOKSIDE	AL0012700	1980: (11)	0	0	0	4	7	6	0
		1979:	0	0	0	1	5	8	0
		% CHANGE:	---	---	---	+300%	+40%	-25%	---
BROWNVILLE	AL0011700	1980: (2)	0	1	2	0	5	3	0
		1979:	0	2	0	1	40	1	2
		% CHANGE:	---	-50%	---	-100%	-87%	+200%	-100%
BRUNDIDGE	AL0550200	1980:	0	0	4	4	27	40	4
		1979:	0	0	0	19	7	8	0
		% CHANGE:	---	---	---	-70%	+286%	+400%	---
BUTLER	AL0150100	1980: (10)	0	0	0	0	0	0	0
		1979:	0	0	0	0	0	0	0
		% CHANGE:	---	---	---	---	---	---	---
CALERA	AL0590100	1980:	0	1	0	0	22	48	13
		1979:	0	0	1	4	25	32	12
		% CHANGE:	---	---	-100%	+50%	-12%	+50%	+8%
CAMDEN	AL0000100	1980:	0	0	0	0	4	11	0
		1979:	0	0	0	11	0	4	0
		% CHANGE:	---	---	---	-45%	---	+175%	---

CITIES 1,000 - 5,000 (CONT)

			HOMI	RAPE	ROBB	ASSLT	BURG	LARC	MVT
CAMP HILL	AL0628300	1980: 11	0	0	0	7	0	0	0
		1979:	0	0	0	2	1	1	0
		% CHANGE:	---	---	---	+250%	-100%	-100%	---
CARROLLTON	AL0540400	1980:	0	0	0	0	3	0	0
		1979:	0	0	0	1	6	1	0
		% CHANGE:	---	---	---	-100%	-50%	-100%	---
CEDAR BLUFF	AL0130200	1980:	0	0	1	0	17	6	4
		1979:	0	0	0	9	56	26	2
		% CHANGE:	---	---	---	-100%	-70%	-77%	+100%
CENTRE	AL0130100	1980:	0	0	0	0	8	25	4
		1979:	0	0	0	0	8	20	2
		% CHANGE:	---	---	---	---	-25%	+25%	+100%
CENTERVILLE	AL0070100	1980:	0	0	0	0	0	0	0
		1979: (10)	0	0	0	8	8	0	3
		% CHANGE:	---	---	---	-100%	-100%	---	-100%
CHATM	AL0650300	1980: (11)	1	0	0	11	1	20	0
		1979:	0	0	0	6	2	2	2
		% CHANGE:	---	---	---	+83%	-50%	+1200%	-100%
CHEROKEE	AL0200400	1980:	0	0	0	3	19	24	2
		1979:	0	0	0	2	4	4	1
		% CHANGE:	---	---	---	+50%	+375%	+500%	+100%
CITRONELLE	AL0020400	1980: (7)	0	0	0	2	20	18	7
		1979:	0	0	2	18	36	32	3
		% CHANGE:	---	---	-100%	-89%	-44%	-44%	+133%
CLAYTON	AL0060200	1980:	0	0	0	0	11	0	0
		1979:	0	0	0	0	3	0	0
		% CHANGE:	---	---	---	---	+267%	---	---
CLTO	AL0060300	1980: (5)	0	0	0	3	0	0	0
		1979:	0	0	0	2	7	15	0
		% CHANGE:	---	---	---	+50%	-100%	-100%	---
COLLINSVILLE	AL0280200	1980:	1	0	0	1	13	26	6
		1979:	0	1	2	1	13	20	3
		% CHANGE:	---	-100%	-100%	---	---	+30%	+100%
COLUMBIANA	AL0590200	1980:	0	0	0	1	11	47	7
		1979:	0	0	0	4	19	35	3
		% CHANGE:	---	---	---	-75%	-42%	+34%	+133%
CORDOVA	AL0640300	1980:	0	0	0	0	24	28	2
		1979:	0	0	1	1	32	43	3
		% CHANGE:	---	---	-100%	-100%	-25%	-35%	-33%
COTTONHOOD	AL0380500	1980:	0	0	0	0	0	1	1
		1979:	0	0	0	0	0	0	2
		% CHANGE:	---	---	---	---	---	---	-50%
CROSSVILLE	AL0281000	1980:	0	0	0	0	11	3	0
		1979:	0	0	0	0	2	1	0
		% CHANGE:	---	---	---	---	+450%	+200%	---
DADEVILLE	AL0620200	1980:	0	0	3	2	28	7	5
		1979:	3	0	1	2	15	3	8
		% CHANGE:	-100%	---	+200%	---	+87%	+133%	-37%
DALEVILLE	AL0200200	1980:	0	2	0	44	50	170	7
		1979:	0	1	0	59	52	108	6
		% CHANGE:	---	+100%	---	-25%	-4%	+63%	+17%

		HONI	RAPE	ROBB	ASSLT	BURG	LARC	HVT	
<u>CITIES 1,000 - 5,000 (CONT)</u>									
DAFINE	AL0850800	1980:	1	0	1	18	40	105	3
		1979:	1	1	5	12	35	38	12
		% CHANGE:	---	-100%	-80%	+50%	+14%	+170%	-75%
DORA	AL0640400	1980:	0	0	2	2	58	9	
		1979:	0	0	0	2	25	28	11
		% CHANGE:	---	---	---	---	-4%	+107%	-18%
EAST BREWTON	AL0300300	1980:(9)	0	0	1	12	18	2	
		1979:	0	0	0	6	22	5	4
		% CHANGE:	---	---	---	+100%	+14%	+200%	-50%
ECLECTIC	AL0290300	1980:(10)	0	0	0	1	10	1	
		1979:	0	0	0	0	8	5	0
		% CHANGE:	---	---	---	---	+150%	+100%	---
ELBA	AL0190100	1980:	0	1	4	18	45	5	
		1979:	1	0	0	4	21	41	3
		% CHANGE:	-100%	---	---	+350%	-5%	+10%	+67%
EUTAW	AL0350100	1980:	0	0	0	0	23	18	0
		1979:	2	0	0	0	39	17	1
		% CHANGE:	-100%	---	---	---	-41%	-8%	-100%
EVERGREEN	AL0210100	1980:	0	0	0	0	0	0	0
		1979:	0	0	0	0	0	27	0
		% CHANGE:	---	---	---	---	---	-70%	---
FALKVILLE	AL0520400	1980:	0	0	0	0	4	1	3
		1979:	0	0	0	0	5	2	0
		% CHANGE:	---	---	---	---	-20%	-50%	---
FLOMATON	AL0300400	1980:	0	0	0	16	20	47	6
		1979:	0	0	1	6	8	46	2
		% CHANGE:	---	---	-100%	+187%	+150%	+2%	+200%
FLORALA	AL0230300	1980:	0	0	5	1	12	29	1
		1979:	0	0	0	30	9	22	0
		% CHANGE:	---	---	---	-97%	+33%	+32%	---
FOLEY	AL0050300	1980:	0	4	0	20	49	99	14
		1979:	2	0	1	25	67	96	12
		% CHANGE:	-100%	---	-100%	-20%	-27%	+3%	+17%
FORT DEPOSIT	AL0450100	1980:	0	0	0	0	23	0	1
		1979:	0	0	3	6	9	15	2
		% CHANGE:	---	---	-100%	-100%	+150%	-100%	-50%
FRISCO CITY	AL0510200	1980:(2)	0	0	0	0	0	0	0
		1979:(18)	0	0	0	1	16	0	0
		% CHANGE:	---	---	---	-100%	-100%	---	---
FYFFE	AL0201100	1980:	0	0	0	1	3	7	2
		1979:(9)	0	0	0	0	0	0	0
		% CHANGE:	---	---	---	---	---	---	---
GENEVA	AL0340100	1980:	0	1	0	2	26	49	3
		1979:	0	0	1	1	21	55	4
		% CHANGE:	---	---	-100%	+100%	+24%	-11%	-25%
GEORGIANA	AL0100200	1980:	0	0	0	4	4	3	0
		1979:	0	0	0	0	5	1	2
		% CHANGE:	---	---	---	---	-20%	+200%	-100%
GLENCOE	AL0310400	1980:(11)	0	0	2	7	12	16	1
		1979:	1	0	0	13	14	5	1
		% CHANGE:	-100%	---	---	-46%	-14%	+220%	---

		HOMI	RAPE	ROBB	ASSLT	BURG	LARC	MVT	
<u>CITIES 1,000 - 5,000 (CONT)</u>									
JEMISON	AL0140300	1980:	0	0	0	1	6	9	1
		1979:	0	0	0	0	3	0	0
		% CHANGE:	---	---	---	---	+100%	---	---
KIMBERLY	AL0012900	1980:(7)	0	0	0	1	1	2	1
		1979:	0	0	0	0	1	5	1
		% CHANGE:	---	---	---	---	---	-60%	---
LAFAYETTE	AL0120100	1980:	2	1	0	13	65	35	0
		1979:	0	0	2	25	21	32	3
		% CHANGE:	---	---	+200%	-48%	+210%	+9%	+100%
LEIGHTON	AL0200500	1980:(11)	0	0	0	1	3	7	0
		1979:(9)	0	0	0	0	1	0	0
		% CHANGE:	---	---	---	---	+200%	---	---
LINCOLN	AL0010400	1980:(11)	0	0	0	0	16	23	3
		1979:	0	0	1	0	17	7	0
		% CHANGE:	---	---	-100%	---	-6%	+220%	---
LINDEN	AL0480200	1980:	0	0	0	1	2	0	1
		1979:	0	0	0	0	3	0	0
		% CHANGE:	---	---	---	---	-33%	---	---
LINEVILLE	AL0170200	1980:	0	0	0	7	3	5	0
		1979:	0	0	0	15	0	3	0
		% CHANGE:	---	---	---	-53%	---	+67%	---
LIPSCOMB	AL0012000	1980:	0	0	0	2	57	19	0
		1979:	0	0	0	1	55	2	1
		% CHANGE:	---	---	---	+100%	+4%	+850%	-100%
LITTLEVILLE	AL0200600	1980:	0	0	0	2	11	8	0
		1979:	0	1	0	1	11	0	0
		% CHANGE:	---	-100%	---	+100%	---	---	---
LIVINGSTON	AL0000200	1980:	3	0	3	23	21	80	0
		1979:	0	1	0	36	20	80	0
		% CHANGE:	---	-100%	---	-36%	+5%	---	---
LUVERNE	AL0240100	1980:	0	0	0	0	0	0	0
		1979:	0	0	0	0	0	0	0
		% CHANGE:	---	---	---	---	---	---	---
MADISON	AL0470200	1980:	0	0	5	9	76	88	0
		1979:	0	1	1	14	58	75	4
		% CHANGE:	---	-100%	+400%	-36%	+31%	+17%	+100%
MARION	AL0530100	1980:	2	1	2	28	52	97	0
		1979:	0	0	2	35	58	88	0
		% CHANGE:	---	---	---	-20%	-10%	+10%	-33%
MIDLAND CITY	AL0200600	1980:	0	0	1	0	17	21	0
		1979:	0	0	0	0	5	0	0
		% CHANGE:	---	---	---	---	+240%	---	---
MILLBROOK	AL0290000	1980:	0	0	5	27	80	128	14
		1979:	0	1	3	14	60	65	17
		% CHANGE:	---	-100%	+67%	+93%	+33%	+97%	-18%
MILLPORT	AL0400400	1980:(3)	0	0	0	0	0	0	0
		1979:	0	0	0	0	0	0	0
		% CHANGE:	---	---	---	---	---	---	---
MONTEVALLO	AL0590300	1980:	1	1	0	1	04	29	4
		1979:	0	1	0	1	20	55	4
		% CHANGE:	---	---	---	---	+220%	-47%	---

		HOMI	RAPE	ROBB	ASSLT	BURG	LARC	MVT
<u>CITIES 1,000 - 5,000 (CONT)</u>								
MOODY	AL0580600	1980: 0	0	2	0	26	19	20
		1979:(10) 0	0	1	3	1	1	1
		% CHANGE: ---	---	+100%	-100%	+2500%	+1800%	+1900%
HOULTON	AL0420100	1980: 0	0	0	0	7	14	3
		1979: 0	0	0	0	20	30	3
		% CHANGE: ---	---	---	---	-65%	-53%	---
HOUNDVILLE	AL0360200	1980: 0	0	0	0	0	0	0
		1979: 0	0	0	2	3	0	0
		% CHANGE: ---	---	---	-100%	-100%	---	---
MT. VERNON	AL0020800	1980: 0	0	0	9	0	1	1
		1979: 0	0	0	2	1	1	0
		% CHANGE: ---	---	---	+350%	-100%	---	---
NEW BROCKTON	AL0190300	1980: 0	0	0	3	15	11	1
		1979: 0	0	0	2	9	6	2
		% CHANGE: ---	---	---	+50%	+67%	+83%	-50%
NEW HOPE	AL0470400	1980: 1	0	0	3	29	34	7
		1979: 0	0	0	6	27	18	5
		% CHANGE: ---	---	---	-50%	+7%	+89%	+40%
NEWTON	AL0260500	1980: 0	0	0	3	6	2	1
		1979: 0	0	1	2	3	7	2
		% CHANGE: ---	---	-100%	+50%	+100%	-71%	-50%
ONEONTA	AL0080100	1980: 0	0	0	0	25	5	5
		1979: 0	0	0	0	0	0	0
		% CHANGE: ---	---	---	---	---	---	---
PARRISH	AL0640600	1980: 0	0	1	1	26	24	10
		1979:(10) 1	1	0	1	15	9	5
		% CHANGE: -100%	-100%	---	---	+73%	+167%	+100%
PHIL CAMPBELL	AL0330200	1980: 0	0	0	0	24	35	5
		1979: 0	0	0	11	21	16	3
		% CHANGE: ---	---	---	-100%	+14%	+119%	+67%
RAGLAND	AL0580300	1980:(11) 0	0	0	0	0	1	0
		1979: 0	0	0	0	1	3	1
		% CHANGE: ---	---	---	---	-100%	-67%	-100%
RAINSVILLE	AL0280700	1980: 0	0	0	3	47	67	7
		1979: 0	0	0	0	38	46	13
		% CHANGE: ---	---	---	---	+24%	+46%	-46%
RED BAY	AL0330300	1980: 1	0	0	2	5	2	1
		1979:(7) 0	0	2	4	0	0	2
		% CHANGE: ---	---	-100%	-50%	---	---	-50%
REFORM	AL0540300	1980: 0	0	1	1	3	14	3
		1979: 0	0	1	0	2	7	0
		% CHANGE: ---	---	---	---	+50%	+100%	---
ROBERTSDALE	AL0050500	1980: 1	0	0	12	28	37	5
		1979: 0	0	1	3	12	37	2
		% CHANGE: ---	---	-100%	+300%	+133%	---	+150%
ROGERSVILLE	AL0410600	1980: 0	0	0	0	1	5	0
		1979:(6) 0	0	0	0	2	0	0
		% CHANGE: ---	---	---	---	-50%	---	---
ROOSEVELT CITY	AL0115000	1980:(7) 0	0	0	0	0	0	0
		1979: 0	0	0	24	33	2	0
		% CHANGE: ---	---	---	-100%	-100%	-100%	---

		HOMI	RAPE	ROBB	ASSLT	BURG	LARC	MVT
<u>CITIES 1,000 - 5,000 (CONT)</u>								
SAMSON	AL0340200	1980: 0	0	0	2	1	2	0
		1979: 0	0	0	0	0	0	0
		% CHANGE: ---	---	---	---	---	---	---
SATSUMA	AL0020700	1980: 1	1	2	0	112	168	4
		1979: 10	0	1	1	49	110	4
		% CHANGE: -90%	---	+100%	-100%	+129%	+53%	---
SLOCOMB	AL0340400	1980: 0	0	0	7	26	19	2
		1979: 0	0	0	5	6	7	4
		% CHANGE: ---	---	---	+40%	+333%	+171%	-50%
SOUTHSIDE	AL0310700	1980: 0	1	0	2	35	37	9
		1979: 0	1	1	8	33	64	6
		% CHANGE: ---	---	-100%	-75%	+6%	-42%	+50%
SPRINGVILLE	AL0500400	1980: 1	0	0	0	0	0	0
		1979: 0	0	0	0	0	1	0
		% CHANGE: ---	---	---	---	---	-100%	---
STEVENSON	AL0300300	1980: 0	0	1	0	20	58	17
		1979: 0	1	0	21	16	50	14
		% CHANGE: ---	-100%	---	-62%	+25%	+16%	+21%
SULLIGENT	AL0400100	1980: (9) 0	0	0	1	6	0	2
		1979: 0	0	1	0	9	0	4
		% CHANGE: ---	---	-100%	---	-33%	---	-50%
SUMITON	AL0640500	1980: 0	0	2	3	110	80	23
		1979: 0	0	2	2	45	48	20
		% CHANGE: ---	---	---	+50%	+144%	+79%	+15%
SYLVANIA	AL0281200	1980: 0	0	0	0	5	3	0
		1979: 0	0	0	0	15	3	2
		% CHANGE: ---	---	---	---	-67%	---	-100%
TALLASSEE	AL0290200	1980: 1	1	2	42	39	161	3
		1979: 0	0	1	19	41	98	4
		% CHANGE: ---	---	+100%	+121%	-5%	+64%	-25%
THOMASVILLE	AL0100200	1980: 1	0	0	4	24	31	4
		1979: 0	0	0	1	22	27	2
		% CHANGE: ---	---	---	+300%	+9%	+15%	+100%
THORSBY	AL0140400	1980: 0	0	0	1	10	12	3
		1979: 0	0	1	0	18	12	3
		% CHANGE: ---	---	-100%	---	-44%	---	---
TOWNCREEK	AL0420200	1980: 0	0	0	1	4	0	1
		1979: 0	0	0	0	0	0	0
		% CHANGE: ---	---	---	---	---	---	---
TRINITY	AL0520700	1980: (11) 0	0	0	0	10	12	0
		1979: 0	0	1	0	18	15	3
		% CHANGE: ---	---	-100%	---	-44%	-20%	-100%
TRUSSVILLE	AL0012100	1980: 0	1	2	12	81	121	14
		1979: 0	1	1	5	92	81	18
		% CHANGE: ---	---	+100%	+140%	-12%	+49%	-22%
UNION SPRINGS	AL0090100	1980: 0	0	0	19	50	59	3
		1979: 0	0	0	46	41	50	2
		% CHANGE: ---	---	---	-59%	+22%	+18%	+50%
UNION TOWN	AL0530200	1980: 0	0	0	33	0	0	0
		1979: 1	0	1	25	2	2	0
		% CHANGE: -100%	---	-100%	+32%	-100%	-100%	---

HOMI RAPE ROBB ASSLT BURG LARC MVT

CITIES 1,000 - 5,000 (CONT)

VINCENT	AL0590500	1980:	0	0	0	0	0	0	0
		1979:	0	0	0	0	0	0	0
		% CHANGE:	---	---	---	---	---	---	---
WARRIOR	AL0012300	1980:	1	1	2	8	11	34	8
		1979:	0	2	1	5	12	40	8
		% CHANGE:	---	-50%	+100%	+20%	-8%	-15%	---
WEAVER	AL0110400	1980:	0	0	1	12	26	38	4
		1979:	0	1	0	18	35	76	8
		% CHANGE:	---	-100%	---	-33%	-26%	-50%	-50%
WEST BLOCTON	AL0070300	1980:	0	0	0	0	0	0	0
		1979:	0	0	0	0	0	0	0
		% CHANGE:	---	---	---	---	---	---	---
WETUMPKA	AL0290100	1980:	0	2	1	24	85	166	10
		1979:	0	0	4	12	58	84	10
		% CHANGE:	---	---	-75%	+100%	+47%	+98%	---
WINFIELD	AL0490200	1980:	0	0	1	0	7	46	11
		1979:	0	0	1	0	5	32	3
		% CHANGE:	---	---	---	---	+40%	+44%	+267%
YORK	AL0600100	1980:	0	0	0	1	13	1	0
		1979: (1)	0	0	0	3	2	0	0
		% CHANGE:	---	---	---	-67%	+550%	---	---

CITIES UNDER 1000

ADDISON	AL0670300	1980:	0	0	0	0	0	0	1
		1979:	0	0	0	0	1	0	0
		% CHANGE:	---	---	---	---	-100%	---	---
ALTOONA	AL0310900	1980: (1)	0	0	1	0	0	0	0
		1979: (8)	0	0	0	0	0	0	0
		% CHANGE:	---	---	---	---	---	---	---
ARITON	AL0260800	1980:	0	0	0	0	2	5	0
		1979:	0	0	0	2	6	2	0
		% CHANGE:	---	---	---	-100%	-67%	+150%	---
ARLEY	AL0670400	1980: (5)	0	0	0	0	0	0	0
		1979:	0	0	0	0	0	0	0
		% CHANGE:	---	---	---	---	---	---	---
BEAR CREEK	AL0490700	1980:	0	0	0	0	2	2	0
		1979:	N/A	N/A	N/A	N/A	N/A	N/A	N/A
		% CHANGE:	---	---	---	---	---	---	---
BERRY	AL0320200	1980: (4)	0	0	0	0	3	1	0
		1979:	0	0	0	0	0	0	0
		% CHANGE:	---	---	---	---	---	---	---
BRILLIANT	AL0400500	1980:	0	0	0	0	0	0	0
		1979: (10)	0	0	0	0	0	0	0
		% CHANGE:	---	---	---	---	---	---	---
CARDIFF	AL0012800	1980: (4)	0	0	0	0	0	0	1
		1979:	0	0	0	0	0	2	0
		% CHANGE:	---	---	---	---	---	-100%	---
CARRVILLE	AL0620400	1980: (10)	0	0	0	3	7	8	4
		1979:	0	0	0	3	6	5	0
		% CHANGE:	---	---	---	---	+17%	+60%	---

		HOMI	RAPE	ROBB	ASSLT	BURG	LARC	MVT
<u>CITIES UNDER 1000 (CONT)</u>								
CLAYHATCHEE	AL0260000	1980: 0	0	0	1	1	2	1
		1979: 0	0	0	1	0	0	3
		% CHANGE: ---	---	---	---	---	---	-67%
CLEVELAND	AL0080300	1980: 0	0	0	0	0	0	0
		1979: 0	0	0	1	0	0	1
		% CHANGE: ---	---	---	-100%	---	---	-100%
COLUMBIA	AL0380400	1980: (2) 0	0	0	1	7	0	0
		1979: (8) 0	0	0	0	3	0	0
		% CHANGE: ---	---	---	---	+133%	---	---
COOSADA	AL0290400	1980: (6) 0	0	1	0	5	2	1
		1979: 0	0	0	0	6	10	4
		% CHANGE: ---	---	---	---	-17%	-80%	-75%
COURTLAND	AL0420300	1980: 0	0	0	0	9	5	0
		1979: 0	0	0	1	0	0	0
		% CHANGE: ---	---	---	-100%	---	---	---
DUTTON	AL0390600	1980: (7) 0	0	0	0	0	0	0
		1979: (7) 0	0	0	0	1	0	2
		% CHANGE: ---	---	---	---	-100%	---	-100%
ELKMONT	AL0440300	1980: (10) 0	0	0	0	6	4	0
		1979: 0	0	0	0	1	1	0
		% CHANGE: ---	---	---	---	+500%	+300%	---
EXCEL	AL0510400	1980: (2) 0	0	0	0	0	0	0
		1979: (10) 0	0	0	0	0	0	0
		% CHANGE: ---	---	---	---	---	---	---
FAUNSDALE	AL0480400	1980: (4) 0	0	0	1	0	1	0
		1979: (3) 0	0	0	0	0	0	0
		% CHANGE: ---	---	---	---	---	---	---
FULTON	AL0160400	1980: 0	0	1	2	0	1	0
		1979: N/A	N/A	N/A	N/A	N/A	N/A	N/A
		% CHANGE: ---	---	---	---	---	---	---
GARDEN CITY	AL0250300	1980: 0	0	0	0	0	0	0
		1979: 0	0	0	1	0	0	0
		% CHANGE: ---	---	---	-100%	---	---	---
GERALDINE	AL0280300	1980: 0	0	1	0	0	0	0
		1979: (11) 0	0	0	0	3	0	2
		% CHANGE: ---	---	---	---	-100%	---	-100%
GILBERTTOWN	AL0150200	1980: 0	0	0	1	0	0	0
		1979: 0	0	0	0	0	0	0
		% CHANGE: ---	---	---	---	---	---	---
GORDON	AL0380300	1980: 0	0	0	0	4	3	1
		1979: 0	1	0	2	9	0	0
		% CHANGE: ---	-100%	---	-100%	-56%	---	---
GRANT	AL0500500	1980: 0	0	0	0	1	0	0
		1979: 0	0	0	0	0	0	0
		% CHANGE: ---	---	---	---	---	---	---
GURLEY	AL0470300	1980: 0	0	0	2	32	18	1
		1979: 0	0	0	3	14	1	1
		% CHANGE: ---	---	---	-33%	+120%	+1700%	---
HACKLEBURG	AL0490400	1980: (10) 1	0	0	0	5	1	0
		1979: 0	0	0	0	0	0	0
		% CHANGE: ---	---	---	---	---	---	---

			HOMI	RAPE	ROBB	ASSLT	BURG	LARC	MVT
<u>CITIES UNDER 1000 (CONT)</u>									
HAMMONDVILLE	AL0280800	1980: (5)	0	0	0	0	0	0	0
		1979: (10)	0	0	0	0	0	0	0
		% CHANGE:	---	---	---	---	---	---	---
HARPERSVILLE	AL0590900	1980: (3)	0	0	0	0	2	2	0
		1979: (10)	0	0	0	2	6	6	0
		% CHANGE:	---	---	---	-100%	-67%	-67%	---
HAYNEVILLE	AL0450200	1980: (11)	0	1	1	0	6	4	0
		1979:	0	0	0	0	10	0	0
		% CHANGE:	---	---	---	---	-40%	---	---
HODGES	AL0330500	1980:	0	0	0	0	0	0	0
		1979:	0	0	0	0	0	0	0
		% CHANGE:	---	---	---	---	---	---	---
HURTSBORO	AL0570200	1980:	0	0	0	4	24	10	0
		1979:	0	0	0	1	0	1	0
		% CHANGE:	---	---	---	+300%	---	+800%	---
IDER	AL0281400	1980:	0	0	1	1	5	6	5
		1979:	0	0	0	0	8	7	5
		% CHANGE:	---	---	---	---	-37%	-14%	---
KENNEDY	AL0400300	1980: (8)	0	0	0	0	1	0	0
		1979:	0	0	0	0	1	0	0
		% CHANGE:	---	---	---	---	---	---	---
KILLEN	AL0410700	1980: (4)	0	0	0	0	0	0	0
		1979: (11)	0	0	0	1	15	13	1
		% CHANGE:	---	---	---	-100%	-40%	-100%	-100%
KINSTON	AL0190400	1980: (5)	0	0	0	0	3	5	0
		1979:	0	0	0	0	3	0	1
		% CHANGE:	---	---	---	---	---	---	-100%
LEVEL PLAINS	AL0260300	1980:	0	0	1	4	7	3	2
		1979:	0	0	0	1	0	0	0
		% CHANGE:	---	---	---	+300%	---	---	---
LOCKHART	AL0230600	1980: (4)	0	0	0	0	7	2	0
		1979: (8)	0	0	0	0	1	1	0
		% CHANGE:	---	---	---	---	+600%	+100%	---
LOUISVILLE	AL0060400	1980: (6)	0	0	0	1	0	5	0
		1979:	1	1	0	0	3	6	0
		% CHANGE:	-100%	-100%	---	---	-100%	-17%	---
MCINTOSH	AL0050100	1980:	0	1	0	7	11	0	0
		1979:	0	0	0	4	16	4	2
		% CHANGE:	---	---	---	+75%	-31%	-100%	-100%
MCKENZIE	AL0100300	1980:	0	0	0	5	2	2	0
		1979:	0	1	1	5	13	22	0
		% CHANGE:	---	-100%	-100%	---	-85%	-91%	---
MAPLESVILLE	AL0140200	1980:	0	0	0	0	9	7	1
		1979:	0	0	0	0	1	2	1
		% CHANGE:	---	---	---	---	+800%	+250%	---
MARGARET	AL0580800	1980: (9)	0	0	0	0	0	0	0
		1979: (11)	0	0	0	0	0	0	0
		% CHANGE:	---	---	---	---	---	---	---
MENTONE	AL0280600	1980: (2)	0	0	0	0	5	1	0
		1979:	0	0	0	0	3	0	0
		% CHANGE:	---	---	---	---	+67%	---	---

			HOMI	RAPE	ROBB	ASSLT	BURG	LARC	MVT
<u>CITIES UNDER 1000 (CONT)</u>									
MILLRY	AL0650200	1980: (4)	0	0	0	7	1	4	0
		1979:	0	0	0	5	5	4	0
		% CHANGE:	---	---	---	+40%	-80%	---	---
MORRIS	AL0012600	1980:	0	1	1	0	3	0	1
		1979:	0	0	0	0	2	4	0
		% CHANGE:	---	---	---	---	+50%	-100%	---
NAPIER FIELD	AL0260400	1980:	0	0	0	0	0	0	0
		1979:	0	0	0	0	5	0	0
		% CHANGE:	---	---	---	---	-100%	---	---
NEWSITE	AL0620600	1980:	0	0	0	1	3	5	0
		1979:	0	0	0	0	4	0	0
		% CHANGE:	---	---	---	---	-25%	---	---
NEWVILLE	AL0370300	1980: (8)	0	0	0	0	0	0	0
		1979:	0	0	0	4	6	0	0
		% CHANGE:	---	---	---	-100%	-100%	---	---
NOTASULGA	AL0400200	1980:	0	0	0	0	10	1	1
		1979:	0	0	0	3	10	11	0
		% CHANGE:	---	---	---	-100%	+60%	-91%	---
OAKMAN	AL0640700	1980:	0	0	0	0	0	0	0
		1979: (11)	0	0	0	2	0	0	1
		% CHANGE:	---	---	---	-100%	---	---	-100%
ODENVILLE	AL0500500	1980: (5)	0	0	0	0	0	0	0
		1979:	0	0	0	0	0	0	0
		% CHANGE:	---	---	---	---	---	---	---
OWENS CROSSROADS	AL0470500	1980:	1	0	0	10	1	15	2
		1979:	0	1	0	5	1	18	2
		% CHANGE:	---	-100%	---	+100%	---	-17%	---
PENNINGTON	AL0150300	1980:	0	0	0	0	2	3	1
		1979:	N/A	N/A	N/A	N/A	N/A	N/A	N/A
		% CHANGE:	---	---	---	---	---	---	---
PICKENSVILLE	AL0540500	1980: (6)	0	0	0	0	0	0	0
		1979: (3)	0	0	0	0	0	0	0
		% CHANGE:	---	---	---	---	---	---	---
PINCKARD	AL0260700	1980:	0	0	0	3	7	6	0
		1979: (10)	0	0	0	0	1	0	0
		% CHANGE:	---	---	---	---	+600%	---	---
PINE HILL	AL0600200	1980:	0	0	0	0	4	1	0
		1979:	0	0	0	5	5	4	1
		% CHANGE:	---	---	---	-100%	-20%	-75%	-100%
PISGAH	AL0390500	1980: (10)	0	0	0	0	3	2	1
		1979:	0	0	0	1	15	11	2
		% CHANGE:	---	---	---	-100%	-80%	-82%	-50%
POWELLS CROSSROADS	AL0280500	1980:	0	0	0	0	0	0	0
		1979:	0	0	0	0	0	0	2
		% CHANGE:	---	---	---	---	---	---	-100%
PRICEVILLE	AL0520900	1980: (3)	0	0	0	0	2	3	1
		1979: (2)	0	0	0	0	2	0	0
		% CHANGE:	---	---	---	---	---	---	---
RANBURNE	AL0180200	1980:	0	0	0	0	0	0	0
		1979:	0	0	0	0	0	0	0
		% CHANGE:	---	---	---	---	---	---	---

		HOMI	RAPE	ROBB	ASSLT	BURG	LARC	MVT
<u>CITIES UNDER 1000 (CONT)</u>								
RED LEVEL	AL0230500	1980: 0	0	0	0	2	2	0
		1979: (11) 0	0	0	0	1	1	0
		% CHANGE: ---	---	---	---	+100%	+100%	---
RIVERSIDE	AL0580700	1980: 0	0	0	0	12	9	11
		1979: 0	0	0	0	2	3	3
		% CHANGE: ---	---	---	---	+500%	+200%	+287%
ROCKFORD	AL0220200	1980: 1	0	0	3	3	1	0
		1979: 0	0	0	3	2	2	0
		% CHANGE: ---	---	---	---	+50%	-50%	---
SARDIS	AL0310800	1980: 0	3	1	2	18	29	3
		1979: 0	0	4	1	16	21	4
		% CHANGE: ---	---	-75%	+100%	+13%	+38%	-25%
SECTION	AL0390700	1980: 0	0	0	0	5	3	2
		1979: (11) 0	0	0	1	15	1	0
		% CHANGE: ---	---	---	-100%	-67%	+200%	---
SILAS	AL0150400	1980: 0	0	0	0	0	0	0
		1979: 0	0	0	1	0	0	0
		% CHANGE: ---	---	---	-100%	---	---	---
SIPSEY	AL0640900	1980: (9) 0	0	0	0	0	3	0
		1979: 0	0	0	0	7	3	1
		% CHANGE: ---	---	---	---	-100%	---	-100%
SNEAD	AL0080400	1980: (8) 0	0	1	0	5	4	3
		1979: 0	0	0	0	3	9	3
		% CHANGE: ---	---	---	---	+87%	-56%	---
STEELE	AL0580900	1980: 0	0	0	0	3	1	0
		1979: 0	0	1	0	0	1	0
		% CHANGE: ---	---	-100%	---	---	---	---
SUMMERDALE	AL0050000	1980: 0	0	0	2	5	5	1
		1979: 0	0	0	1	3	4	0
		% CHANGE: ---	---	---	+100%	+67%	+25%	---
THOMASTON	AL0480300	1980: 0	0	0	1	2	3	0
		1979: 0	0	0	0	2	3	0
		% CHANGE: ---	---	---	---	---	---	---
TOXEY	AL0150500	1980: 0	0	0	0	0	0	0
		1979: 0	0	0	0	0	0	0
		% CHANGE: ---	---	---	---	---	---	---
TRAFFORD	AL0012500	1980: (3) 0	0	0	0	0	0	0
		1979: (8) 0	0	0	0	1	0	1
		% CHANGE: ---	---	---	---	-100%	---	-100%
WADLEY	AL0580200	1980: 0	0	0	0	0	0	0
		1979: 1	0	0	0	2	0	0
		% CHANGE: -100%	---	---	---	-100%	---	---
WEDOWEE	AL0580300	1980: (8) 0	0	0	0	0	0	0
		1979: 0	0	0	0	0	0	0
		% CHANGE: ---	---	---	---	---	---	---
WESTON	AL0490600	1980: 0	0	0	7	9	3	4
		1979: 0	0	0	5	5	3	3
		% CHANGE: ---	---	---	+40%	+80%	---	+33%
WILMER	AL0020900	1980: (3) 0	0	0	5	6	10	0
		1979: 0	0	3	15	20	19	4
		% CHANGE: ---	---	-100%	-67%	-70%	-47%	-100%

		HOMI	RAPE	ROBB	ASSLT	BURG	LARC	MVT
--	--	------	------	------	-------	------	------	-----

CITIES UNDER 1000 (CONT)

WILSONVILLE	AL0591000 1980:	0	0	0	0	6	4	0
	1979:	0	0	0	0	5	1	0
	% CHANGE:	---	---	---	---	+20%	+300%	---
WILTON	AL0590800 1980:	0	0	0	0	0	0	0
	1979:	0	0	0	0	0	0	0
	% CHANGE:	---	---	---	---	---	---	---

* * * * *

A clearance is a measure of law enforcement activity whereby enough evidence is found to charge a suspect and take him into custody (an arrest) or when a crime is solved but no formal charges are brought against a suspect (clearance by exceptional means). The clearance rate is achieved by taking the number of offenses and dividing that number into the number of clearances.

It is important to note that clearance data is reported on a monthly basis to UCR and, therefore, it is possible for an arrest made in one month to clear a crime committed in previous months or years.

* * * * *

		HOMI	RAPE	ROBB	ASSLT	BURG	LARC	MVT
<u>CITIES GREATER THAN 250,000</u>								
BIRMINGHAM	AL0010200 1980:	88	275	1700	1427	10062	18474	3380
	CLEARANCE:	87	133	487	928	801	1978	362
	CLEARANCE RATE:	78%	48%	29%	65%	8%	11%	11%
<u>CITIES 50,000 - 250,000</u>								
ANNISTON	AL0110100 1980:	8	47	84	354	1184	1949	184
	CLEARANCE:	8	38	35	285	232	558	87
	CLEARANCE RATE:	100%	81%	42%	81%	20%	29%	36%
DOTHAN	AL0380100 1980:	8	22	71	303	1234	2100	137
	CLEARANCE:	5	11	18	80	137	168	34
	CLEARANCE RATE:	83%	50%	23%	20%	11%	8%	25%
HUNTSVILLE	AL0470100 1980:	28	89	278	292	4161	7491	827
	CLEARANCE:	28	48	100	183	857	1887	182
	CLEARANCE RATE:	93%	67%	36%	56%	21%	15%	22%
MOBILE	AL0020100 1980:	55	144	956	1521	7130	10180	1004
	CLEARANCE:	55	58	220	828	828	1857	86
	CLEARANCE RATE:	100%	40%	23%	54%	12%	18%	8%
MONTGOMERY	AL0030100 1980:	37	58	306	520	3871	7597	663
	CLEARANCE:	36	30	108	293	423	932	73
	CLEARANCE RATE:	97%	52%	35%	56%	12%	12%	11%
TUSCALOOSA	AL0630100 1980:	10	27	118	484	1168	3227	250
	CLEARANCE:	1	2	55	49	202	368	70
	CLEARANCE RATE:	10%	7%	47%	10%	17%	11%	28%
<u>CITIES 25,000 - 50,000</u>								
AUBURN	AL0430100 1980:	2	7	21	52	740	1008	39
	CLEARANCE:	0	0	4	11	75	110	6
	CLEARANCE RATE:	---	---	19%	21%	10%	11%	15%
BESSEMER	AL0010100 1980:	12	20	90	116	850	1687	180
	CLEARANCE:	11	3	14	39	109	225	18
	CLEARANCE RATE:	92%	15%	16%	34%	13%	13%	10%
DECATUR	AL0520100 1980:	3	4	24	7	693	1599	174
	CLEARANCE:	2	1	8	3	42	120	5
	CLEARANCE RATE:	67%	25%	33%	43%	6%	8%	3%
FLORENCE	AL0410100 1980:	5	5	42	59	584	1235	141
	CLEARANCE:	4	0	8	8	33	31	38
	CLEARANCE RATE:	80%	---	14%	14%	6%	3%	27%
GADSDEN	AL0310200 1980:	12	14	48	262	1020	2064	259
	CLEARANCE:	7	1	5	8	28	84	7
	CLEARANCE RATE:	58%	7%	10%	3%	3%	4%	3%
PHENIX CITY	AL0570100 1980:	8	16	60	25	443	1143	133
	CLEARANCE:	8	15	26	23	139	334	98
	CLEARANCE RATE:	100%	94%	43%	92%	31%	29%	74%
PRICHARD	AL0020200 1980:	15	43	186	208	2196	1508	165
	CLEARANCE:	14	24	44	175	134	143	128
	CLEARANCE RATE:	93%	56%	24%	84%	6%	9%	78%
SELMA	AL0270100 1980:	2	13	52	110	870	1843	99
	CLEARANCE:	2	4	5	19	89	179	13
	CLEARANCE RATE:	100%	31%	10%	17%	10%	10%	13%

CITIES 10,000 - 25,000

		HOMI	RAPE	ROBB	ASSLT	BURG	LARC	MVT
ALBERTVILLE	AL0500100 1980: CLEARANCE: CLEARANCE RATE:	1 1 100%	0 0 —	2 0 —	12 0 —	156 11 7%	672 20 3%	34 13 38%
ALEX CITY	AL0620100 1980: CLEARANCE: CLEARANCE RATE:	1 1 100%	2 0 —	15 5 33%	47 13 28%	229 21 9%	407 39 10%	16 7 44%
ANDALUSIA	AL0230100 1980: CLEARANCE: CLEARANCE RATE:	3 2 67%	1 0 —	1 0 —	56 25 45%	113 28 25%	280 72 26%	12 9 75%
ATHENS	AL0440100 1980: CLEARANCE: CLEARANCE RATE:	2 1 50%	3 1 33%	7 0 —	23 13 57%	143 27 19%	435 83 19%	36 9 25%
CULLMAN	AL0250100 1980: CLEARANCE: CLEARANCE RATE:	1 1 100%	2 2 100%	5 1 20%	8 4 50%	92 22 24%	383 78 20%	43 13 30%
ENTERPRISE	AL0190220 1980: CLEARANCE: CLEARANCE RATE:	3 3 100%	4 0 —	9 3 33%	28 8 29%	236 34 14%	449 37 8%	26 11 42%
EUFULA	AL0060100 1980: CLEARANCE: CLEARANCE RATE:	0 0 —	3 3 100%	11 1 9%	85 62 95%	143 17 12%	382 60 16%	18 9 50%
FAIRFIELD	AL0010400 1980: CLEARANCE: CLEARANCE RATE:	3 2 67%	6 3 50%	41 10 24%	58 27 47%	291 58 20%	945 168 18%	161 10 6%
FORT PAYNE	AL0260100 1980: CLEARANCE: CLEARANCE RATE:	0 0 —	1 1 100%	3 2 67%	6 4 87%	132 16 12%	381 31 8%	50 19 36%
HOMEROOD	AL0011000 1980: CLEARANCE: CLEARANCE RATE:	1 1 100%	10 6 60%	60 14 23%	18 5 28%	384 38 8%	1512 350 23%	164 29 18%
HOOVER	AL0011200 1980: CLEARANCE: CLEARANCE RATE:	0 0 —	2 1 50%	11 0 55%	40 15 36%	189 20 11%	561 92 16%	111 26 23%
HUEYTOWN	AL0011900 1980: CLEARANCE: CLEARANCE RATE:	1 1 100%	1 0 —	10 1 10%	19 4 21%	96 3 3%	154 12 8%	33 1 3%
JASPER	AL0040100 1980: CLEARANCE: CLEARANCE RATE:	3 0 —	2 1 50%	11 2 18%	15 3 20%	120 2 2%	460 41 9%	95 19 20%
MOUNTAIN BROOK	AL0010300 1980: CLEARANCE: CLEARANCE RATE:	0 0 —	1 0 —	5 3 60%	8 2 25%	115 14 12%	390 67 17%	26 2 8%
NORTHPORT	AL0630200 1980: CLEARANCE: CLEARANCE RATE:	1 0 —	2 0 —	14 5 36%	107 19 18%	186 12 6%	488 46 9%	36 19 53%
OPELIKA	AL0430200 1980: CLEARANCE: CLEARANCE RATE:	2 1 50%	5 0 —	25 2 8%	90 27 30%	362 1 —	1018 12 1%	39 5 13%
OZARK	AL0260100 1980: CLEARANCE: CLEARANCE RATE:	1 1 100%	8 2 25%	22 3 14%	131 8 6%	184 7 4%	700 62 9%	33 6 18%

		HOMI	RAPE	ROBB	ASSLT	BURG	LARC	MVT
<u>CITIES 10,000 - 25,000 (CONT)</u>								
PRATTVILLE	AL0040100 1980:	0	4	20	202	192	778	41
	CLEARANCE:	0	4	5	98	26	132	11
	CLEARANCE RATE:	---	100%	25%	49%	14%	17%	27%
SCOTTSBORO	AL0390100 1980:	1	0	0	14	155	407	48
	CLEARANCE:	1	0	0	7	22	76	11
	CLEARANCE RATE:	100%	---	---	50%	14%	19%	24%
SHEFFIELD	AL0200100 1980:	0	2	11	41	176	691	41
	CLEARANCE:	0	2	1	15	22	108	27
	CLEARANCE RATE:	---	100%	9%	37%	13%	16%	66%
SYLACAUGA	AL0010100 1980:	0	3	9	36	141	271	19
	CLEARANCE:	0	0	2	17	26	64	4
	CLEARANCE RATE:	---	---	22%	47%	18%	24%	21%
TALLADEGA	AL0010200 1980:	2	9	9	97	197	626	31
	CLEARANCE:	2	7	2	40	63	148	18
	CLEARANCE RATE:	100%	78%	22%	41%	32%	24%	58%
TROY	AL0550100 1980:	3	7	6	34	183	387	32
	CLEARANCE:	1	3	4	13	22	36	12
	CLEARANCE RATE:	33%	43%	67%	38%	12%	9%	36%
TUSKEGEE	AL0460100 1980:	2	6	14	58	558	371	25
	CLEARANCE:	1	2	1	12	98	46	9
	CLEARANCE RATE:	50%	25%	7%	21%	16%	12%	36%
VESTAVIA HILLS	AL0010000 1980:	0	2	8	5	103	338	37
	CLEARANCE:	0	0	0	0	4	16	1
	CLEARANCE RATE:	---	---	---	---	4%	5%	3%
<u>CITIES 5,000 - 10,000</u>								
ALABASTER	AL0590400 1980:	1	1	5	13	35	112	6
	CLEARANCE:	1	1	0	2	7	19	1
	CLEARANCE RATE:	100%	100%	---	15%	20%	17%	17%
ARAB	AL0500300 1980:	0	0	1	0	35	84	15
	CLEARANCE:	0	0	1	0	7	15	7
	CLEARANCE RATE:	---	---	100%	---	20%	18%	47%
ATHORE	AL0300100 1980:	1	1	5	26	94	112	4
	CLEARANCE:	1	1	0	24	17	33	2
	CLEARANCE RATE:	100%	100%	---	92%	18%	29%	50%
ATTALLA	AL0310100 1980:	2	0	3	55	143	270	6
	CLEARANCE:	1	0	0	18	2	1	0
	CLEARANCE RATE:	50%	---	---	33%	1%	---	---
BAY MINETTE	AL0050100 1980:	0	0	3	80	44	136	14
	CLEARANCE:	0	0	2	80	21	48	6
	CLEARANCE RATE:	---	---	67%	100%	48%	29%	43%
BOAZ	AL0500400 1980:	0	0	1	0	46	128	10
	CLEARANCE:	0	0	0	0	17	24	1
	CLEARANCE RATE:	---	---	---	---	37%	19%	10%
BREWTON	AL0300200 1980:	1	0	4	0	51	184	5
	CLEARANCE:	1	0	2	0	21	74	1
	CLEARANCE RATE:	100%	---	50%	---	41%	40%	20%
BRIGHTON	AL0011800 1980:	2	1	7	17	134	67	14
	CLEARANCE:	2	0	1	1	5	3	0
	CLEARANCE RATE:	100%	---	14%	6%	4%	4%	---

CITIES 5,000 - 10,000 (CONT)

		HOHI	RAPE	ROBB	ASSLT	BURG	LARC	MVT
CHICKASAW	AL0020300 1980: CLEARANCE: CLEARANCE RATE:	1 0	8 0	6 1	32 31	68 14	317 119	21 13
CHILDERSBURG	AL0610300 1980: CLEARANCE: CLEARANCE RATE:	0	0	0	0	44 9	59 8	8 4
CLANTON	AL0140100 1980: CLEARANCE: CLEARANCE RATE:	0	0	4 0	10 1	107 6	112 2	15 0
DEMOPOLIS	AL0480100 1980: CLEARANCE: CLEARANCE RATE:	0	4 1	2 0	42 21	104 15	219 41	12 6
FAIRHOPE	AL0050200 1980: CLEARANCE: CLEARANCE RATE:	0 0	2 2	3 1	7 4	194 7	225 33	25 15
FAYETTE	AL0320100 1980: CLEARANCE: CLEARANCE RATE:	1 0	1 0	0 0	1 0	38 2	86 8	0 1
FULTONDALE	AL0011100 1980: CLEARANCE: CLEARANCE RATE:	0 0	0 0	6 0	3 0	61 0	112 0	53 1
GARDENDALE	AL0010500 1980: CLEARANCE: CLEARANCE RATE:	2 2	0 0	6 1	0 1	53 1	182 29	31 3
GREENVILLE	AL0100100 1980: CLEARANCE: CLEARANCE RATE:	3 2	1 0	6 2	46 14	83 19	275 28	5 1
GUNTERSVILLE	AL0500200 1980: CLEARANCE: CLEARANCE RATE:	0 0	0 0	5 1	1 0	85 0	218 14	20 5
HALEYVILLE	AL0670200 1980: CLEARANCE: CLEARANCE RATE:	0	0	0	2	20	84	7
HARTSELLE	AL0520200 1980: CLEARANCE: CLEARANCE RATE:	1 1	1 0	2 0	12 4	57 8	263 30	20 4
IRONDALE	AL0011300 1980: CLEARANCE: CLEARANCE RATE:	0 0	1 0	18 1	8 1	104 8	270 25	24 2
JACKSON	AL0100100 1980: CLEARANCE: CLEARANCE RATE:	0 0	1 1	0 0	16 8	32 2	85 9	6 0
JACKSONVILLE	AL0110200 1980: CLEARANCE: CLEARANCE RATE:	0 0	4 2	1 0	30 8	108 14	155 4	39 4
LANETT	AL0120200 1980: CLEARANCE: CLEARANCE RATE:	0 0	0 0	9 2	25 13	166 17	283 40	15 15
LEEDS	AL0010000 1980: CLEARANCE: CLEARANCE RATE:	2 2	1 0	12 1	18 3	190 19	313 40	95 8

		HOMI	RAPE	ROBB	ASSLT	BURG	LARC	MVT
<u>CITIES 5,000 - 10,000 (CONT)</u>								
MIDFIELD	AL0010700 1980:	0	0	14	12	81	357	31
	CLEARANCE:	0	0	0	0	5	89	8
	CLEARANCE RATE:	---	---	---	---	6%	25%	19%
MONROEVILLE	AL0510100 1980:	0	1	0	8	40	95	5
	CLEARANCE:	0	1	0	4	5	29	1
	CLEARANCE RATE:	---	100%	---	50%	13%	31%	20%
MUSCLE SHOALS	AL0200300 1980:	0	4	7	4	91	318	36
	CLEARANCE:	0	0	0	0	2	19	2
	CLEARANCE RATE:	---	---	---	---	2%	6%	6%
OPP	AL0230200 1980:	0	1	2	9	32	56	3
	CLEARANCE:	0	1	0	1	6	3	0
	CLEARANCE RATE:	---	100%	---	11%	19%	5%	---
OXFORD	AL0110500 1980:	1	1	13	55	284	394	59
	CLEARANCE:	1	1	2	37	44	55	28
	CLEARANCE RATE:	100%	100%	15%	67%	17%	16%	47%
PELHAM	AL0500000 1980:	0	0	0	3	75	176	16
	CLEARANCE:	0	0	0	1	8	15	2
	CLEARANCE RATE:	---	---	---	33%	11%	9%	13%
PELL CITY	AL0500100 1980:	0	1	1	4	50	70	18
	CLEARANCE:	0	0	0	0	1	1	0
	CLEARANCE RATE:	---	---	---	---	2%	1%	---
PIEDMONT	AL0110300 1980:	0	0	0	20	52	198	21
	CLEARANCE:	0	0	3	21	13	98	9
	CLEARANCE RATE:	---	---	50%	72%	25%	46%	43%
PLEASANT GROVE	AL0011400 1980:	0	0	0	5	49	78	8
	CLEARANCE:	0	0	0	3	10	11	2
	CLEARANCE RATE:	---	---	---	60%	20%	14%	25%
RAINBOW CITY	AL0310500 1980:	0	2	3	5	68	173	36
	CLEARANCE:	0	1	0	5	14	28	10
	CLEARANCE RATE:	---	50%	---	100%	21%	16%	26%
ROANOKE	AL0500100 1980:	0	2	2	16	38	41	3
	CLEARANCE:	0	1	0	0	0	2	0
	CLEARANCE RATE:	---	50%	---	---	---	5%	---
RUSSELLVILLE	AL0330100 1980:	0	0	12	24	37	163	23
	CLEARANCE:	0	0	0	1	1	6	3
	CLEARANCE RATE:	---	---	---	4%	3%	4%	13%
SARALAND	AL0020500 1980:	2	1	7	41	207	289	29
	CLEARANCE:	2	0	2	41	42	60	11
	CLEARANCE RATE:	100%	---	29%	100%	20%	21%	38%
TARRANT	AL0010800 1980:	0	1	25	22	158	461	50
	CLEARANCE:	0	0	10	14	29	71	10
	CLEARANCE RATE:	---	---	40%	64%	19%	15%	20%
TUSCUMBIA	AL0200200 1980:	1	2	5	11	181	312	14
	CLEARANCE:	0	0	0	0	3	15	0
	CLEARANCE RATE:	---	---	---	---	3%	5%	---
<u>CITIES 1,000 - 5,000</u>								
ABBEVILLE	AL0370100 1980:	0	2	0	0	36	14	0
	CLEARANCE:	0	1	0	0	7	0	0
	CLEARANCE RATE:	---	50%	---	---	19%	---	---

CITIES 1,000 - 5,000 (CONT)

	ADMSVILLE	ALICEVILLE	ARDMORE	ASHFORD	ASHLAND	ASHVILLE	BAYOU LA BATRE	BLOUNTSVILLE	BRANTLEY	BRENT	BRIDGEPORT	BROOKSIDE	BROWNVILLE	BRUNSDIDGE	BUTLER	CALERA	CAMDEN
AL0012200 1980:	0	0	0	0	0	0	0	0	0	0	0	0	0	0	0	0	0
CLEARANCE:	0	0	0	0	0	0	0	0	0	0	0	0	0	0	0	0	0
CLEARANCE RATE:	—	—	—	—	—	—	—	—	—	—	—	—	—	—	—	—	—
AL0540100 1980:	0	0	0	0	0	0	0	0	0	0	0	0	0	0	0	0	0
CLEARANCE:	0	0	0	0	0	0	0	0	0	0	0	0	0	0	0	0	0
CLEARANCE RATE:	—	—	—	—	—	—	—	—	—	—	—	—	—	—	—	—	—
AL0440200 1980:	0	0	0	0	0	0	0	0	0	0	0	0	0	0	0	0	0
CLEARANCE:	0	0	0	0	0	0	0	0	0	0	0	0	0	0	0	0	0
CLEARANCE RATE:	—	—	—	—	—	—	—	—	—	—	—	—	—	—	—	—	—
AL0300200 1980:	0	0	0	0	0	0	0	0	0	0	0	0	0	0	0	0	0
CLEARANCE:	0	0	0	0	0	0	0	0	0	0	0	0	0	0	0	0	0
CLEARANCE RATE:	—	—	—	—	—	—	—	—	—	—	—	—	—	—	—	—	—
AL0170100 1980:	0	0	0	0	0	0	0	0	0	0	0	0	0	0	0	0	0
CLEARANCE:	0	0	0	0	0	0	0	0	0	0	0	0	0	0	0	0	0
CLEARANCE RATE:	—	—	—	—	—	—	—	—	—	—	—	—	—	—	—	—	—
AL0500200 1980:	0	0	0	0	0	0	0	0	0	0	0	0	0	0	0	0	0
CLEARANCE:	0	0	0	0	0	0	0	0	0	0	0	0	0	0	0	0	0
CLEARANCE RATE:	—	—	—	—	—	—	—	—	—	—	—	—	—	—	—	—	—
AL0020000 1980:	0	0	0	0	0	0	0	0	0	0	0	0	0	0	0	0	0
CLEARANCE:	0	0	0	0	0	0	0	0	0	0	0	0	0	0	0	0	0
CLEARANCE RATE:	—	—	—	—	—	—	—	—	—	—	—	—	—	—	—	—	—
AL0240200 1980:	0	0	0	0	0	0	0	0	0	0	0	0	0	0	0	0	0
CLEARANCE:	0	0	0	0	0	0	0	0	0	0	0	0	0	0	0	0	0
CLEARANCE RATE:	—	—	—	—	—	—	—	—	—	—	—	—	—	—	—	—	—
AL0070200 1980:	0	0	0	0	0	0	0	0	0	0	0	0	0	0	0	0	0
CLEARANCE:	0	0	0	0	0	0	0	0	0	0	0	0	0	0	0	0	0
CLEARANCE RATE:	—	—	—	—	—	—	—	—	—	—	—	—	—	—	—	—	—
AL0390200 1980:	0	0	0	0	0	0	0	0	0	0	0	0	0	0	0	0	0
CLEARANCE:	0	0	0	0	0	0	0	0	0	0	0	0	0	0	0	0	0
CLEARANCE RATE:	—	—	—	—	—	—	—	—	—	—	—	—	—	—	—	—	—
AL0012700 1980:	0	0	0	0	0	0	0	0	0	0	0	0	0	0	0	0	0
CLEARANCE:	0	0	0	0	0	0	0	0	0	0	0	0	0	0	0	0	0
CLEARANCE RATE:	—	—	—	—	—	—	—	—	—	—	—	—	—	—	—	—	—
AL0011700 1980:	0	0	0	0	0	0	0	0	0	0	0	0	0	0	0	0	0
CLEARANCE:	0	0	0	0	0	0	0	0	0	0	0	0	0	0	0	0	0
CLEARANCE RATE:	—	—	—	—	—	—	—	—	—	—	—	—	—	—	—	—	—
AL0050200 1980:	0	0	0	0	0	0	0	0	0	0	0	0	0	0	0	0	0
CLEARANCE:	0	0	0	0	0	0	0	0	0	0	0	0	0	0	0	0	0
CLEARANCE RATE:	—	—	—	—	—	—	—	—	—	—	—	—	—	—	—	—	—
AL0150100 1980:	0	0	0	0	0	0	0	0	0	0	0	0	0	0	0	0	0
CLEARANCE:	0	0	0	0	0	0	0	0	0	0	0	0	0	0	0	0	0
CLEARANCE RATE:	—	—	—	—	—	—	—	—	—	—	—	—	—	—	—	—	—
AL00500100 1980:	0	0	0	0	0	0	0	0	0	0	0	0	0	0	0	0	0
CLEARANCE:	0	0	0	0	0	0	0	0	0	0	0	0	0	0	0	0	0
CLEARANCE RATE:	—	—	—	—	—	—	—	—	—	—	—	—	—	—	—	—	—

		HOMI	RAPE	ROBB	ASSLT	BURG	LARC	MYT
<u>CITIES 1,000 - 5,000 (CONT)</u>								
CAMP HILL	AL0620300 1980:	0	0	0	7	0	0	0
	CLEARANCE:	0	0	0	0	0	0	0
	CLEARANCE RATE:	---	---	---	---	---	---	---
CARROLLTON	AL0540400 1980:	0	0	0	0	3	0	0
	CLEARANCE:	0	0	0	0	0	0	0
	CLEARANCE RATE:	---	---	---	---	---	---	---
CEDAR BLUFF	AL0130200 1980:	0	0	1	0	17	0	4
	CLEARANCE:	0	0	0	0	2	0	0
	CLEARANCE RATE:	---	---	---	---	12%	---	---
CENTRE	AL0130100 1980:	0	0	0	0	0	25	4
	CLEARANCE:	0	0	0	0	0	1	1
	CLEARANCE RATE:	---	---	---	---	---	4%	25%
CENTERVILLE	AL0070100 1980:	0	0	0	0	0	0	0
	CLEARANCE:	0	0	0	0	0	0	0
	CLEARANCE RATE:	---	---	---	---	---	---	---
CHATOH	AL0050300 1980:	1	0	0	11	1	20	0
	CLEARANCE:	1	0	0	11	1	24	0
	CLEARANCE RATE:	100%	---	---	100%	100%	92%	---
CHEROKEE	AL0200400 1980:	0	0	0	3	19	24	2
	CLEARANCE:	0	0	0	0	0	2	0
	CLEARANCE RATE:	---	---	---	---	---	8%	---
CITRONELLE	AL0020400 1980:	0	0	0	2	20	18	7
	CLEARANCE:	0	0	0	2	0	1	0
	CLEARANCE RATE:	---	---	---	100%	---	6%	---
CLAYTON	AL0060200 1980:	0	0	0	0	11	0	0
	CLEARANCE:	0	0	0	0	5	0	0
	CLEARANCE RATE:	---	---	---	---	45%	---	---
CLIO	AL0060300 1980:	0	0	0	3	0	0	0
	CLEARANCE:	0	0	0	0	0	0	0
	CLEARANCE RATE:	---	---	---	---	---	---	---
COLLINSVILLE	AL0280200 1980:	1	0	0	1	13	20	0
	CLEARANCE:	1	0	0	0	2	5	2
	CLEARANCE RATE:	100%	---	---	---	15%	19%	33%
COLUMBIANA	AL0500200 1980:	0	0	0	1	11	47	7
	CLEARANCE:	0	0	0	1	2	15	4
	CLEARANCE RATE:	---	---	---	100%	18%	32%	57%
CORDOVA	AL0040300 1980:	0	0	0	0	24	20	2
	CLEARANCE:	0	0	0	0	0	0	0
	CLEARANCE RATE:	---	---	---	---	---	---	---
COTTONWOOD	AL0300500 1980:	0	0	0	0	0	1	1
	CLEARANCE:	0	0	0	0	0	0	0
	CLEARANCE RATE:	---	---	---	---	---	---	---
CROSSVILLE	AL0201000 1980:	0	0	0	0	11	3	0
	CLEARANCE:	0	0	0	0	1	2	0
	CLEARANCE RATE:	---	---	---	---	9%	67%	---
DADEVILLE	AL0620200 1980:	0	0	3	2	20	7	5
	CLEARANCE:	0	0	2	2	0	1	2
	CLEARANCE RATE:	---	---	67%	100%	21%	14%	40%
DALEVILLE	AL0200200 1980:	0	2	0	44	50	170	7
	CLEARANCE:	0	1	0	27	12	70	3
	CLEARANCE RATE:	---	50%	---	61%	24%	40%	43%

CITIES 1,000 - 5,000 (CONT)

		HONI	RAPE	ROBB	ASSLT	BURG	LARC	MVT
DAPHNE	AL0050900 1980: CLEARANCE: CLEARANCE RATE:	1 100X	0 0	1 100X	18 18 100X	40 9 22X	105 15 14X	3 0 —
DORA	AL0040400 1980: CLEARANCE: CLEARANCE RATE:	0 0	0 0	2 0	2 1 50X	24 0 —	58 1 2X	9 0 —
EAST BRENTON	AL0300300 1980: CLEARANCE: CLEARANCE RATE:	0 0	0 0	1 0	12 5 42X	25 6 24X	18 3 17X	2 2 100X
ECCLECTIC	AL0290300 1980: CLEARANCE: CLEARANCE RATE:	0 0	0 0	0 0	1 1 100X	20 3 15X	10 2 20X	1 1 100X
ELBA	AL0190100 1980: CLEARANCE: CLEARANCE RATE:	0 0	1 1 100X	4 3 75X	16 18 100X	26 2 18X	45 8 18X	5 0 —
EUTAW	AL0350100 1980: CLEARANCE: CLEARANCE RATE:	0 0	0 0	0 0	0 0	23 0 —	16 0 —	0 0 —
EVERGREEN	AL0210100 1980: CLEARANCE: CLEARANCE RATE:	0 0	0 0	0 0	0 0	0 0 —	8 8 100X	0 0 —
FALKVILLE	AL0520400 1980: CLEARANCE: CLEARANCE RATE:	0 0	0 0	0 0	0 0	4 0 —	1 0 —	3 0 —
FLOMATON	AL0300400 1980: CLEARANCE: CLEARANCE RATE:	0 0	0 0	0 0	16 14 88X	20 3 15X	47 12 26X	6 3 50X
FLORALA	AL0230300 1980: CLEARANCE: CLEARANCE RATE:	0 0	0 0	5 3 80X	1 1 100X	12 3 25X	29 4 14X	1 0 —
FOLEY	AL0050300 1980: CLEARANCE: CLEARANCE RATE:	0 0	4 3 75X	0 0	20 18 90X	49 5 10X	99 15 15X	14 10 71X
FORT DEPOSIT	AL0450100 1980: CLEARANCE: CLEARANCE RATE:	0 0	0 0	0 0	0 0	23 3 13X	0 0 —	1 0 —
FRISCO CITY	AL0510200 1980: CLEARANCE: CLEARANCE RATE:	0 0	0 0	0 0	0 0	0 0 —	0 0 —	0 0 —
FYFFE	AL0281100 1980: CLEARANCE: CLEARANCE RATE:	0 0	0 0	0 0	1 0	3 0 —	7 0 —	2 1 50X
GENEVA	AL00340100 1980: CLEARANCE: CLEARANCE RATE:	0 0	1 0	0 0	2 0	26 8 31X	49 27 55X	3 1 33X
GEORGIANA	AL0100200 1980: CLEARANCE: CLEARANCE RATE:	0 0	0 0	0 0	4 4 100X	4 3 75X	3 3 100X	0 0 —
GLENCOE	AL00310400 1980: CLEARANCE: CLEARANCE RATE:	0 0	0 0	2 1 50X	7 7 100X	12 3 25X	18 8 50X	1 1 100X

		HONI	RAPE	ROBB	ASSLT	BURG	LARC	MVT
<u>CITIES 1,000 - 5,000 (CONT)</u>								
GOODWATER	AL0220100 1980:	0	0	0	1	14	5	1
	CLEARANCE:	0	0	0	1	2	1	0
	CLEARANCE RATE:	---	---	---	100%	14%	20%	---
GORDO	AL0540200 1980:	0	0	0	10	5	12	0
	CLEARANCE:	0	0	0	10	0	4	0
	CLEARANCE RATE:	---	---	---	100%	---	33%	---
GRAYSVILLE	AL0011000 1980:	0	2	1	12	20	50	11
	CLEARANCE:	0	1	0	0	0	3	0
	CLEARANCE RATE:	---	50%	---	---	---	6%	---
GREENSBORO	AL0300100 1980:	0	0	2	1	10	19	1
	CLEARANCE:	0	0	1	0	4	3	0
	CLEARANCE RATE:	---	---	50%	---	25%	16%	---
GROVE HILL	AL0100300 1980:	0	0	0	0	15	2	0
	CLEARANCE:	0	0	0	0	0	0	0
	CLEARANCE RATE:	---	---	---	---	---	---	---
GUIN	AL0400300 1980:	0	0	0	0	0	0	0
	CLEARANCE:	0	0	0	0	0	0	0
	CLEARANCE RATE:	---	---	---	---	---	---	---
GULF SHORES	AL0050400 1980:	0	0	0	15	04	00	12
	CLEARANCE:	0	0	0	14	12	25	10
	CLEARANCE RATE:	---	---	---	93%	10%	29%	83%
HAMILTON	AL0400100 1980:	0	0	2	1	31	00	12
	CLEARANCE:	0	0	0	1	3	11	4
	CLEARANCE RATE:	---	---	---	100%	10%	10%	33%
HANCEVILLE	AL0250200 1980:	0	0	0	0	32	40	3
	CLEARANCE:	0	0	0	0	0	10	0
	CLEARANCE RATE:	---	---	---	---	19%	25%	---
HARTFORD	AL0340300 1980:	0	0	1	1	0	2	4
	CLEARANCE:	0	0	0	1	0	0	2
	CLEARANCE RATE:	---	---	---	100%	---	---	50%
HEADLAND	AL0370200 1980:	0	0	10	20	20	97	0
	CLEARANCE:	0	0	0	13	5	9	4
	CLEARANCE RATE:	---	---	---	40%	19%	9%	50%
HEFLIN	AL0100100 1980:	0	0	2	0	14	27	7
	CLEARANCE:	0	0	0	0	0	3	2
	CLEARANCE RATE:	---	---	---	---	---	11%	29%
HELENA	AL0500700 1980:	0	0	0	0	23	23	0
	CLEARANCE:	0	0	0	0	2	3	0
	CLEARANCE RATE:	---	---	---	---	9%	13%	---
HENAGAR	AL0200400 1980:	0	0	0	0	10	20	4
	CLEARANCE:	0	0	0	0	2	1	0
	CLEARANCE RATE:	---	---	---	---	11%	3%	---
HOBSON CITY	AL0110000 1980:	0	0	0	0	0	0	0
	CLEARANCE:	0	0	0	0	0	0	0
	CLEARANCE RATE:	---	---	---	---	---	---	---
HOKES BLUFF	AL0310000 1980:	0	0	0	2	11	23	3
	CLEARANCE:	0	0	0	1	0	2	0
	CLEARANCE RATE:	---	---	---	50%	---	9%	---
HOLLYWOOD	AL0390400 1980:	0	1	0	0	7	35	4
	CLEARANCE:	0	0	0	0	0	2	2
	CLEARANCE RATE:	---	---	---	---	---	6%	50%

		HOMI	RAPE	ROBB	ASSLT	BURG	LARC	MVT
<u>CITIES 1,000 - 5,000 (CONT)</u>								
JEMISON	AL0140300 1980:	0	0	0	1	6	9	1
	CLEARANCE:	0	0	0	0	1	0	0
	CLEARANCE RATE:	---	---	---	---	17%	---	---
KIMBERLY	AL0012900 1980:	0	0	0	1	1	2	1
	CLEARANCE:	0	0	0	0	0	0	0
	CLEARANCE RATE:	---	---	---	---	---	---	---
LAFAYETTE	AL0120100 1980:	2	1	6	13	65	35	6
	CLEARANCE:	2	1	5	11	12	11	4
	CLEARANCE RATE:	100%	100%	83%	85%	18%	31%	67%
LEIGHTON	AL0200500 1980:	0	0	0	1	3	7	0
	CLEARANCE:	0	0	0	0	0	0	0
	CLEARANCE RATE:	---	---	---	---	---	---	---
LINCOLN	AL0610400 1980:	0	0	0	0	16	23	3
	CLEARANCE:	0	0	0	0	0	4	1
	CLEARANCE RATE:	---	---	---	---	---	17%	33%
LINDEN	AL0480200 1980:	0	0	0	1	2	6	1
	CLEARANCE:	0	0	0	1	1	5	0
	CLEARANCE RATE:	---	---	---	100%	50%	83%	---
LINEVILLE	AL0170200 1980:	0	0	0	7	3	5	0
	CLEARANCE:	0	0	0	7	0	5	0
	CLEARANCE RATE:	---	---	---	100%	---	100%	---
LIPSCOMB	AL0012000 1980:	0	0	0	2	57	19	0
	CLEARANCE:	0	0	0	0	4	0	0
	CLEARANCE RATE:	---	---	---	---	7%	---	---
LITTLEVILLE	AL0200600 1980:	0	0	0	2	11	8	0
	CLEARANCE:	0	0	0	0	0	0	0
	CLEARANCE RATE:	---	---	---	---	---	---	---
LIVINGSTON	AL0600200 1980:	3	0	3	23	21	80	6
	CLEARANCE:	3	0	1	18	9	16	5
	CLEARANCE RATE:	100%	---	33%	78%	43%	20%	83%
LUVERNE	AL0240100 1980:	0	0	0	0	0	0	0
	CLEARANCE:	0	0	0	0	0	0	0
	CLEARANCE RATE:	---	---	---	---	---	---	---
MADISON	AL0470200 1980:	0	0	5	9	76	88	8
	CLEARANCE:	0	0	0	1	4	4	2
	CLEARANCE RATE:	---	---	---	11%	5%	5%	25%
MARION	AL0530100 1980:	2	1	2	28	52	97	6
	CLEARANCE:	1	0	0	5	2	8	2
	CLEARANCE RATE:	50%	---	---	18%	4%	8%	33%
MIDLAND CITY	AL0260600 1980:	0	0	1	6	17	21	0
	CLEARANCE:	0	0	0	4	5	2	0
	CLEARANCE RATE:	---	---	---	67%	29%	10%	---
MILLBROOK	AL0290600 1980:	0	0	5	27	80	128	14
	CLEARANCE:	0	0	1	11	8	8	2
	CLEARANCE RATE:	---	---	20%	41%	10%	6%	14%
MILLPORT	AL0400400 1980:	0	0	0	0	0	0	0
	CLEARANCE:	0	0	0	0	0	0	0
	CLEARANCE RATE:	---	---	---	---	---	---	---
MONTEVALLO	AL0500300 1980:	1	1	0	1	64	29	4
	CLEARANCE:	1	0	0	1	5	1	0
	CLEARANCE RATE:	100%	---	---	100%	8%	3%	---

		HOMI	RAPE	ROBB	ASSLT	BURG	LARC	MVT
<u>CITIES 1,000 - 5,000 (CONT)</u>								
MOODY	AL0580800 1980:	0	0	2	0	26	19	20
	CLEARANCE:	0	0	1	0	1	2	4
	CLEARANCE RATE:	---	---	50%	---	4%	11%	20%
MOULTON	AL0420100 1980:	0	0	0	0	7	14	3
	CLEARANCE:	0	0	0	0	0	0	1
	CLEARANCE RATE:	---	---	---	---	---	---	33%
MOUNDVILLE	AL0360200 1980:	0	0	0	0	0	0	0
	CLEARANCE:	0	0	0	0	0	0	0
	CLEARANCE RATE:	---	---	---	---	---	---	---
MT. VERNON	AL0020800 1980:	0	0	0	9	0	1	1
	CLEARANCE:	0	0	0	9	0	0	1
	CLEARANCE RATE:	---	---	---	100%	---	---	100%
NEW BROCKTON	AL0190300 1980:	0	0	0	3	15	11	1
	CLEARANCE:	0	0	0	2	1	1	1
	CLEARANCE RATE:	---	---	---	67%	7%	9%	100%
NEW HOPE	AL0470400 1980:	1	0	0	3	29	34	7
	CLEARANCE:	1	0	0	2	0	2	1
	CLEARANCE RATE:	100%	---	---	67%	---	6%	14%
NEWTON	AL0260500 1980:	0	0	0	3	6	2	1
	CLEARANCE:	0	0	0	3	2	2	1
	CLEARANCE RATE:	---	---	---	100%	33%	100%	100%
ONEONTA	AL0080100 1980:	0	0	0	0	25	5	5
	CLEARANCE:	0	0	0	0	0	0	0
	CLEARANCE RATE:	---	---	---	---	---	---	---
PARRISH	AL0640600 1980:	0	0	1	1	26	24	10
	CLEARANCE:	0	0	0	0	1	0	0
	CLEARANCE RATE:	---	---	---	---	4%	---	---
PHIL CAMPBELL	AL0330200 1980:	0	0	0	0	24	35	5
	CLEARANCE:	0	0	0	0	0	6	2
	CLEARANCE RATE:	---	---	---	---	---	17%	40%
RAGLAND	AL0580300 1980:	0	0	0	0	0	1	0
	CLEARANCE:	0	0	0	0	0	1	0
	CLEARANCE RATE:	---	---	---	---	---	100%	---
RAINSVILLE	AL0280700 1980:	0	0	0	3	47	67	7
	CLEARANCE:	0	0	0	0	1	5	1
	CLEARANCE RATE:	---	---	---	---	2%	7%	14%
RED BAY	AL0330300 1980:	1	0	0	2	5	2	1
	CLEARANCE:	1	0	0	1	0	2	0
	CLEARANCE RATE:	100%	---	---	50%	---	100%	---
REFORM	AL0540300 1980:	0	0	1	1	3	14	3
	CLEARANCE:	0	0	0	1	0	4	1
	CLEARANCE RATE:	---	---	---	100%	---	29%	33%
ROBERTSDALE	AL0050500 1980:	1	0	0	12	28	37	5
	CLEARANCE:	1	0	0	12	10	11	4
	CLEARANCE RATE:	100%	---	---	100%	36%	30%	80%
ROGERSVILLE	AL0410600 1980:	0	0	0	0	1	5	0
	CLEARANCE:	0	0	0	0	0	0	0
	CLEARANCE RATE:	---	---	---	---	---	---	---
ROOSEVELT CITY	AL0011500 1980:	0	0	0	0	0	0	0
	CLEARANCE:	0	0	0	0	0	0	0
	CLEARANCE RATE:	---	---	---	---	---	---	---

CITIES 1,988 - 5,988 (CONT)

		HONI	RAPE	ROBB	ASSLT	BURG	LARC	MVT
SAHSON	AL0340280 1980: CLEARANCE: CLEARANCE RATE:	0 0	0 0	0 0	2 2 100%	1 0	2 0	0 0
SATSUMA	AL0020700 1980: CLEARANCE: CLEARANCE RATE:	1 1 100%	1 1 100%	2 0	0 0	112 9 8%	168 19 11%	4 0
SILOCOMB	AL0340400 1980: CLEARANCE: CLEARANCE RATE:	0 0	0 0	0 0	7 7 100%	26 3 12%	19 1 5%	2 1 50%
SOUTHSIDE	AL0310700 1980: CLEARANCE: CLEARANCE RATE:	0 0	1 0	0 0	2 2 100%	35 1 3%	37 4 11%	9 0
SPRINGVILLE	AL0560400 1980: CLEARANCE: CLEARANCE RATE:	1 1 100%	0 0	0 0	0 0	0 0	0 0	0 0
STEVENSON	AL0390300 1980: CLEARANCE: CLEARANCE RATE:	0 0	0 0	1 1 100%	8 8 100%	20 1 5%	58 3 5%	17 1 6%
SULLIGENT	AL0400100 1980: CLEARANCE: CLEARANCE RATE:	0 0	0 0	0 0	1 1 100%	6 0	0 0	2 2 100%
SUNGTON	AL0040500 1980: CLEARANCE: CLEARANCE RATE:	0 0	0 0	2 0	3 0	110 3 3%	80 3 3%	23 0
SYLVANIA	AL0281200 1980: CLEARANCE: CLEARANCE RATE:	0 0	0 0	0 0	0 0	5 0	3 0	0 0
TALLASSEE	AL0290200 1980: CLEARANCE: CLEARANCE RATE:	1 1 100%	1 1 100%	2 1 50%	42 41 98%	39 7 18%	161 40 25%	3 2 67%
THOMASVILLE	AL0160200 1980: CLEARANCE: CLEARANCE RATE:	1 1 100%	0 0	0 0	4 4 100%	24 7 29%	31 9 29%	4 1 25%
THORSBY	AL0140400 1980: CLEARANCE: CLEARANCE RATE:	0 0	0 0	0 0	1 1 100%	10 0	12 1 8%	3 0
TOWNCREEK	AL0420200 1980: CLEARANCE: CLEARANCE RATE:	0 0	0 0	0 0	1 1 100%	4 0	0 0	1 0
TRINITY	AL0520700 1980: CLEARANCE: CLEARANCE RATE:	0 0	0 0	0 0	0 0	10 0	12 1 8%	0 0
TRUSSVILLE	AL0012100 1980: CLEARANCE: CLEARANCE RATE:	0 0	1 0	2 0	12 1 8%	81 4 5%	121 6 5%	14 2 14%
UNION SPRINGS	AL0090100 1980: CLEARANCE: CLEARANCE RATE:	0 0	0 0	0 0	19 19 100%	50 0 12%	59 8 14%	3 2 67%
UNION TOWN	AL0530200 1980: CLEARANCE: CLEARANCE RATE:	0 0	0 0	0 0	33 33 100%	0 0	0 0	0 0

		HOMI	RAPE	ROBB	ASSLT	BURG	LARC	MVT
<u>CITIES 1,000 - 5,000 (CONT)</u>								
VINCENT	AL0590500 1980:	0	0	0	0	0	0	0
	CLEARANCE:	0	0	0	0	0	0	0
	CLEARANCE RATE:	---	---	---	---	---	---	---
WARRIOR	AL0012300 1980:	1	1	2	6	11	34	8
	CLEARANCE:	1	0	0	2	1	4	1
	CLEARANCE RATE:	100%	---	---	33%	9%	12%	13%
WEAVER	AL0110400 1980:	0	0	1	12	26	38	4
	CLEARANCE:	0	0	1	12	4	5	1
	CLEARANCE RATE:	---	---	100%	100%	15%	13%	25%
WEST BLOCTON	AL0070300 1980:	0	0	0	0	1	1	1
	CLEARANCE:	0	0	0	0	0	1	0
	CLEARANCE RATE:	---	---	---	---	---	100%	---
WETUMPKA	AL0290100 1980:	0	2	1	24	65	166	10
	CLEARANCE:	0	0	0	2	2	6	1
	CLEARANCE RATE:	---	---	---	8%	2%	4%	10%
WINFIELD	AL0490200 1980:	0	0	1	0	7	48	11
	CLEARANCE:	0	0	1	0	1	3	4
	CLEARANCE RATE:	---	---	100%	---	14%	7%	36%
YORK	AL0600100 1980:	0	0	0	1	13	1	0
	CLEARANCE:	0	0	0	1	0	0	0
	CLEARANCE RATE:	---	---	---	100%	---	---	---
<u>CITIES UNDER 1000</u>								
ADDISON	AL0670300 1980:	0	0	0	0	0	0	1
	CLEARANCE:	0	0	0	0	0	0	0
	CLEARANCE RATE:	---	---	---	---	---	---	---
ALTOONA	AL0310000 1980:	0	0	1	0	0	0	0
	CLEARANCE:	0	0	0	0	0	0	0
	CLEARANCE RATE:	---	---	---	---	---	---	---
ARITON	AL0260800 1980:	0	0	0	0	2	5	0
	CLEARANCE:	0	0	0	0	1	2	0
	CLEARANCE RATE:	---	---	---	---	50%	40%	---
ARLEY	AL0670400 1980:	0	0	0	0	0	0	0
	CLEARANCE:	0	0	0	0	0	0	0
	CLEARANCE RATE:	---	---	---	---	---	---	---
BEAR CREEK	AL0490700 1980:	0	0	0	0	2	2	0
	CLEARANCE:	0	0	0	0	2	0	0
	CLEARANCE RATE:	---	---	---	---	100%	---	---
BERRY	AL0320200 1980:	0	0	0	0	3	1	0
	CLEARANCE:	0	0	0	0	3	1	0
	CLEARANCE RATE:	---	---	---	---	100%	100%	---
BRILLIANT	AL0490500 1980:	0	0	0	0	0	0	0
	CLEARANCE:	0	0	0	0	0	0	0
	CLEARANCE RATE:	---	---	---	---	---	---	---
CARDIFF	AL0012800 1980:	0	0	0	0	0	0	1
	CLEARANCE:	0	0	0	0	0	0	0
	CLEARANCE RATE:	---	---	---	---	---	---	---
CARRVILLE	AL0620400 1980:	0	0	0	3	7	8	4
	CLEARANCE:	0	0	0	1	0	3	1
	CLEARANCE RATE:	---	---	---	33%	---	38%	25%

		HOMI	RAPE	ROBB	ASSLT	BURG	LARC	MVT
<u>CITIES UNDER 1000 (CONT)</u>								
CLAYHATCHEE	AL0260900 1980:	0	0	0	1	1	2	1
	CLEARANCE:	0	0	0	0	0	1	0
	CLEARANCE RATE:	---	---	---	---	---	50%	---
CLEVELAND	AL0080300 1980:	0	0	0	0	0	0	0
	CLEARANCE:	0	0	0	0	0	0	0
	CLEARANCE RATE:	---	---	---	---	---	---	---
COLUMBIA	AL0380400 1980:	0	0	0	1	7	0	0
	CLEARANCE:	0	0	0	0	1	0	0
	CLEARANCE RATE:	---	---	---	---	14%	---	---
COOSADA	AL0290400 1980:	0	0	1	0	5	2	1
	CLEARANCE:	0	0	0	0	0	0	1
	CLEARANCE RATE:	---	---	---	---	---	---	100%
COURTLAND	AL0420300 1980:	0	0	0	0	9	5	0
	CLEARANCE:	0	0	0	0	0	0	0
	CLEARANCE RATE:	---	---	---	---	---	---	---
DUTTON	AL0390800 1980:	0	0	0	0	0	0	0
	CLEARANCE:	0	0	0	0	0	0	0
	CLEARANCE RATE:	---	---	---	---	---	---	---
ELKHONT	AL0440300 1980:	0	0	0	0	6	4	0
	CLEARANCE:	0	0	0	0	0	0	0
	CLEARANCE RATE:	---	---	---	---	---	---	---
EXCEL	AL0510400 1980:	0	0	0	0	0	0	0
	CLEARANCE:	0	0	0	0	0	0	0
	CLEARANCE RATE:	---	---	---	---	---	---	---
FAUNSDALE	AL0480400 1980:	0	0	0	1	0	1	0
	CLEARANCE:	0	0	0	1	0	0	0
	CLEARANCE RATE:	---	---	---	100%	---	---	---
FULTON	AL0160400 1980:	0	0	1	2	0	1	0
	CLEARANCE:	0	0	0	1	0	1	0
	CLEARANCE RATE:	---	---	---	50%	---	100%	---
GARDEN CITY	AL0250300 1980:	0	0	0	0	0	0	0
	CLEARANCE:	0	0	0	0	0	0	0
	CLEARANCE RATE:	---	---	---	---	---	---	---
GERALDINE	AL0280300 1980:	0	0	1	0	0	0	0
	CLEARANCE:	0	0	0	0	0	0	0
	CLEARANCE RATE:	---	---	---	---	---	---	---
GILBERTTOWN	AL0150200 1980:	0	0	0	1	0	0	0
	CLEARANCE:	0	0	0	1	0	0	0
	CLEARANCE RATE:	---	---	---	100%	---	---	---
GORDON	AL0380300 1980:	0	0	0	0	4	3	1
	CLEARANCE:	0	0	0	0	3	1	0
	CLEARANCE RATE:	---	---	---	---	75%	33%	---
GRANT	AL0500500 1980:	0	0	0	0	1	0	0
	CLEARANCE:	0	0	0	0	0	0	0
	CLEARANCE RATE:	---	---	---	---	---	---	---
GURLEY	AL0470300 1980:	0	0	0	2	32	18	1
	CLEARANCE:	0	0	0	0	4	1	0
	CLEARANCE RATE:	---	---	---	---	13%	6%	---
HACKLEBURG	AL0490400 1980:	1	0	0	0	5	1	0
	CLEARANCE:	0	0	0	0	0	0	0
	CLEARANCE RATE:	---	---	---	---	---	---	---

CITIES UNDER 1980 (CONT'D)

		HOHI	RAPE	ROBB	ASSLT	BURG	LARC	MVT
HAMMONDVILLE	AL0290800 1980: CLEARANCE: CLEARANCE RATE:	0 0	0 0	0 0	0 0	0 0	0 0	0 0
HARPERSVILLE	AL0590900 1980: CLEARANCE: CLEARANCE RATE:	0 0	0 0	0 0	0 0	2 0	2 0	0 0
HAYNEVILLE	AL0450200 1980: CLEARANCE: CLEARANCE RATE:	0 0	1 0	1 0	0 0	0 0	4 0	0 0
HODGES	AL0390500 1980: CLEARANCE: CLEARANCE RATE:	0 0	0 0	0 0	0 0	0 0	0 0	0 0
HURTSBORO	AL0570200 1980: CLEARANCE: CLEARANCE RATE:	0 0	0 0	0 0	4 2	24 4	10 9	0 0
IDER	AL0281400 1980: CLEARANCE: CLEARANCE RATE:	0 0	0 0	1 1	1 0	5 0	6 0	5 1
KENNEDY	AL0400300 1980: CLEARANCE: CLEARANCE RATE:	0 0	0 0	0 0	0 0	1 0	0 0	0 0
KILLEN	AL0410700 1980: CLEARANCE: CLEARANCE RATE:	0 0	0 0	0 0	0 0	9 0	0 0	0 0
KINSTON	AL0190400 1980: CLEARANCE: CLEARANCE RATE:	0 0	0 0	0 0	0 0	3 3	5 5	0 0
LEVEL PLAINS	AL0260300 1980: CLEARANCE: CLEARANCE RATE:	0 0	0 0	1 0	4 3	7 0	3 0	2 1
LOCKHART	AL0230800 1980: CLEARANCE: CLEARANCE RATE:	0 0	0 0	0 0	0 0	7 0	2 0	0 0
LOUISVILLE	AL0060400 1980: CLEARANCE: CLEARANCE RATE:	0 0	0 0	0 0	1 1	0 0	5 1	0 0
MCINTOSH	AL0060100 1980: CLEARANCE: CLEARANCE RATE:	0 0	1 1	0 0	7 7	11 8	0 9	0 0
MCKENZIE	AL0100300 1980: CLEARANCE: CLEARANCE RATE:	0 0	0 0	0 0	5 0	2 0	2 0	0 0
HAPLESVILLE	AL0140200 1980: CLEARANCE: CLEARANCE RATE:	0 0	0 0	0 0	0 0	9 0	7 0	1 0
MARGARET	AL0500800 1980: CLEARANCE: CLEARANCE RATE:	0 0	0 0	0 0	0 0	0 0	0 0	0 0
HENTONE	AL0280000 1980: CLEARANCE: CLEARANCE RATE:	0 0	0 0	0 0	0 0	5 0	1 0	0 0

CITIES UNDER 1000 (CONT)

		HOHI	RAPE	ROBB	ASSLT	BURG	LARC	MVT
HILLRY	AL0650200 1980: CLEARANCE: CLEARANCE RATE:	0 0	0 0	0 0	7 7	1 0	4 3 75%	0 0
HORRIS	AL0012600 1980: CLEARANCE: CLEARANCE RATE:	0 0	1 0	1 100%	0 0	3 0	0 0	1 0
NAPIER FIELD	AL0260400 1980: CLEARANCE: CLEARANCE RATE:	0 0	0 0	0 0	0 0	0 0	0 0	0 0
NEWSITE	AL0620000 1980: CLEARANCE: CLEARANCE RATE:	0 0	0 0	0 0	1 0	3 1 33%	5 3 60%	0 0
NEWVILLE	AL0370300 1980: CLEARANCE: CLEARANCE RATE:	0 0	0 0	0 0	0 0	0 0	0 0	0 0
NOTASULGA	AL0400200 1980: CLEARANCE: CLEARANCE RATE:	0 0	0 0	0 0	0 0	10 1 6%	1 0	1 0
OAKMAN	AL0040700 1980: CLEARANCE: CLEARANCE RATE:	0 0	0 0	0 0	0 0	0 0	0 0	0 0
ODENVILLE	AL0580500 1980: CLEARANCE: CLEARANCE RATE:	0 0	0 0	0 0	0 0	0 0	0 0	0 0
OWENS CROSSROADS	AL0470500 1980: CLEARANCE: CLEARANCE RATE:	1 100%	0 0	0 0	10 10 100%	1 0	15 3 20%	2 1 50%
PENNINGTON	AL0150300 1980: CLEARANCE: CLEARANCE RATE:	0 0	0 0	0 0	0 0	2 1 50%	3 1 33%	1 1 100%
PICKENSVILLE	AL0540500 1980: CLEARANCE: CLEARANCE RATE:	0 0	0 0	0 0	0 0	0 0	0 0	0 0
PINCKARD	AL0260700 1980: CLEARANCE: CLEARANCE RATE:	0 0	0 0	0 0	3 3 100%	7 3 43%	0 3 50%	0 0
PINE HILL	AL0060200 1980: CLEARANCE: CLEARANCE RATE:	0 0	0 0	0 0	0 0	4 0	1 0	0 0
PISGAH	AL0390500 1980: CLEARANCE: CLEARANCE RATE:	0 0	0 0	0 0	0 0	3 0	2 0	1 0
POWELL'S CROSSROADS	AL0280500 1980: CLEARANCE: CLEARANCE RATE:	0 0	0 0	0 0	0 0	0 0	0 0	0 0
PRICEVILLE	AL0520900 1980: CLEARANCE: CLEARANCE RATE:	0 0	0 0	0 0	0 0	2 0	3 0	1 0
RANBURN	AL0180200 1980: CLEARANCE: CLEARANCE RATE:	0 0	0 0	0 0	0 0	0 0	0 0	0 0

		HOMI	RAPE	ROBB	ASSLT	BURG	LARC	MVT
<u>CITIES UNDER 1000 (CONT)</u>								
RED LEVEL	AL0230500 1980:	0	0	0	0	2	2	0
	CLEARANCE:	0	0	0	0	1	2	0
	CLEARANCE RATE:	---	---	---	---	50%	100%	---
RIVERSIDE	AL0580700 1980:	0	0	0	0	12	9	11
	CLEARANCE:	0	0	0	0	2	3	2
	CLEARANCE RATE:	---	---	---	---	17%	33%	18%
ROCKFORD	AL0220200 1980:	1	0	0	3	3	1	0
	CLEARANCE:	1	0	0	1	0	1	0
	CLEARANCE RATE:	100%	---	---	33%	---	100%	---
SARDIS	AL0310800 1980:	0	3	1	2	18	29	3
	CLEARANCE:	0	2	1	2	1	2	2
	CLEARANCE RATE:	---	67%	100%	100%	6%	7%	67%
SECTION	AL0390700 1980:	0	0	0	0	5	3	2
	CLEARANCE:	0	0	0	0	0	0	1
	CLEARANCE RATE:	---	---	---	---	---	---	50%
SILAS	AL0150400 1980:	0	0	0	0	0	0	0
	CLEARANCE:	0	0	0	0	0	0	0
	CLEARANCE RATE:	---	---	---	---	---	---	---
SIPSEY	AL0640900 1980:	0	0	0	0	0	3	0
	CLEARANCE:	0	0	0	0	0	0	0
	CLEARANCE RATE:	---	---	---	---	---	---	---
SNEAD	AL0080400 1980:	0	0	1	0	5	4	3
	CLEARANCE:	0	0	0	0	0	0	0
	CLEARANCE RATE:	---	---	---	---	---	---	---
STEELE	AL0580900 1980:	0	0	0	0	3	1	0
	CLEARANCE:	0	0	0	0	1	0	0
	CLEARANCE RATE:	---	---	---	---	33%	---	---
SUMMERDALE	AL0050900 1980:	0	0	0	2	0	5	1
	CLEARANCE:	0	0	0	2	0	1	0
	CLEARANCE RATE:	---	---	---	100%	---	20%	---
THOMASTON	AL0480300 1980:	0	0	0	1	2	3	0
	CLEARANCE:	0	0	0	1	0	2	0
	CLEARANCE RATE:	---	---	---	100%	---	67%	---
TRAFFORD	AL0012500 1980:	0	0	0	0	0	0	0
	CLEARANCE:	0	0	0	0	0	0	0
	CLEARANCE RATE:	---	---	---	---	---	---	---
WADLEY	AL0560200 1980:	0	0	0	0	0	0	0
	CLEARANCE:	0	0	0	0	0	0	0
	CLEARANCE RATE:	---	---	---	---	---	---	---
WEDOWEE	AL0560300 1980:	0	0	0	0	0	0	0
	CLEARANCE:	0	0	0	0	0	0	0
	CLEARANCE RATE:	---	---	---	---	---	---	---
WESTON	AL0490600 1980:	0	0	0	7	9	3	4
	CLEARANCE:	0	0	0	6	4	3	3
	CLEARANCE RATE:	---	---	---	86%	44%	100%	75%
WILMER	AL0020900 1980:	0	0	0	5	6	10	0
	CLEARANCE:	0	0	0	2	0	0	0
	CLEARANCE RATE:	---	---	---	40%	---	---	---
WILSONVILLE	AL0591000 1980:	0	0	0	0	0	4	0
	CLEARANCE:	0	0	0	0	3	1	0
	CLEARANCE RATE:	---	---	---	---	50%	25%	---

HOMI RAPE ROBB ASSLT BURG LARC MVT

CITIES UNDER 1000 (CONT)

WILTON	AL0590800 1980:	0	0	0	0	0	0	0
	CLEARANCE:	0	0	0	0	0	0	0
	CLEARANCE RATE:	---	---	---	---	---	---	---

STANDARD METROPOLITAN STATISTICAL AREAS

Standard Metropolitan Statistical Areas (SMSA) are comprised of a county or contiguous counties containing a central city of 50,000 residents or more.

Alabama's eight SMSA's include Anniston, Birmingham, Florence, Gadsden, Huntsville, Mobile, Montgomery, and Tuscaloosa*. Alabama's SMSA's cover 13,866 square miles and contain 61% of Alabama's population with an average of 170.5 people per square mile. These eight SMSA's, combined, account for 78% of the state's total Part I Index Crime. This table shows the individual SMSA's total crime to the total SMSA index crime.

SMSA TOTAL CRIME

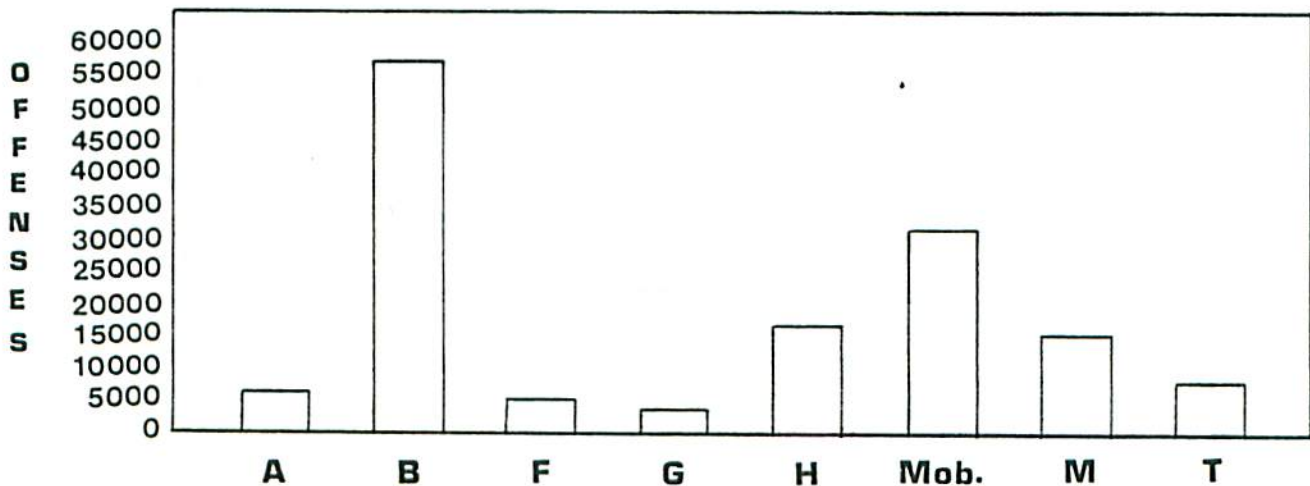

*SMSA's take their name from the central city.

SMSA's

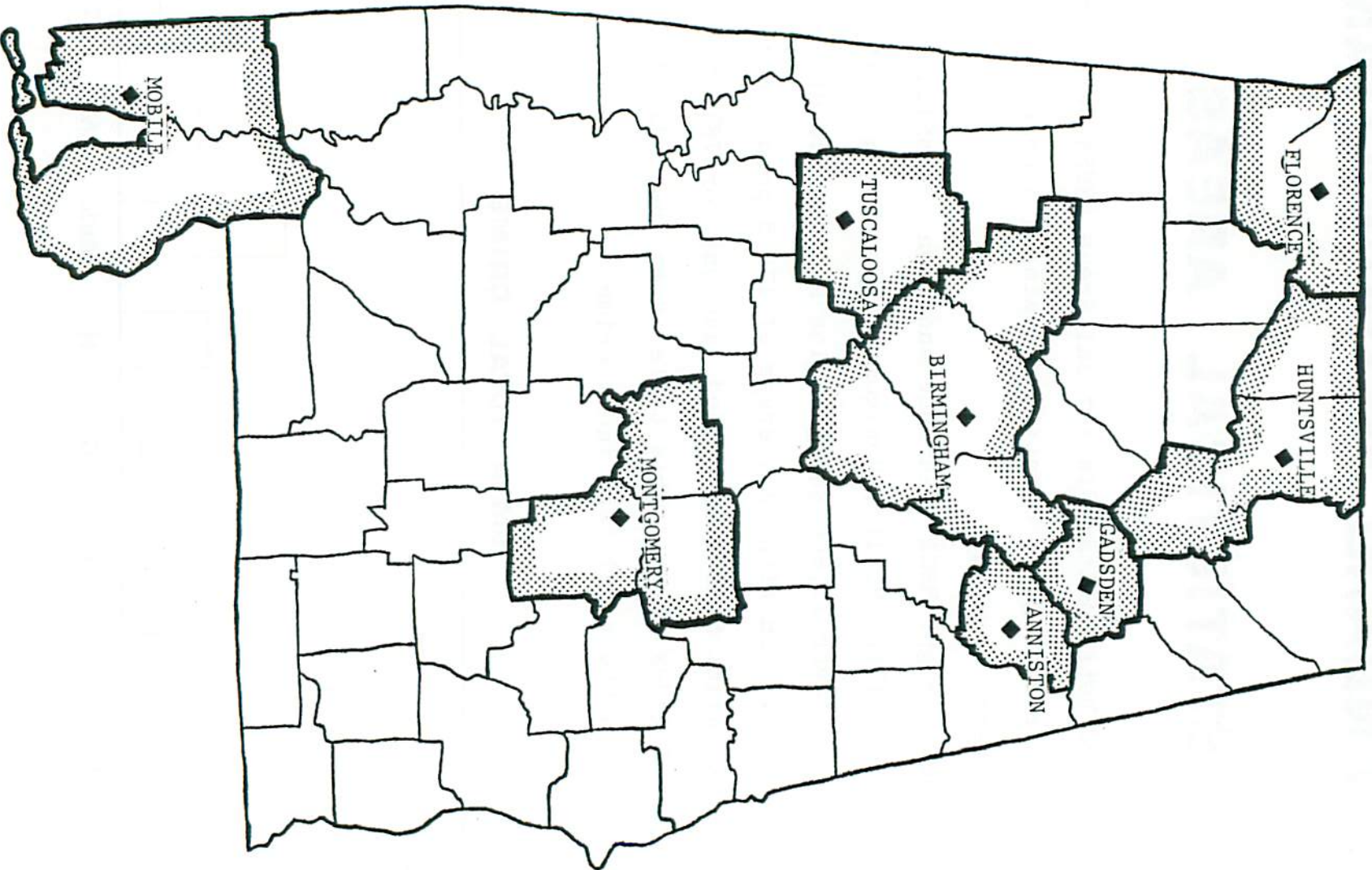

ANNISTON SMSA
CRIME TRENDS 1976 - 1980

OFFENSES	YEAR	NUMBER OF OFFENSES	PERCENT CHANGE	RATE/100,000 POPULATION	PERCENT CHANGE
TOTAL	1976	4134	+20%	3864.3	+20%
	1977	3802	-8%	3688.0	-5%
	1978	4076	+7%	3596.8	-2%
	1979	4810	+18%	4283.2	+19%
	1980	5599	+16%	4788.1	+12%
PROPERTY	1976	3685	+22%	3444.6	+22%
	1977	3375	-8%	3273.8	-5%
	1978	3655	+8%	3225.3	-1%
	1979	4268	+17%	3798.8	+18%
	1980	4928	+16%	4214.3	+11%
VIOLENT	1976	449	+8%	419.7	+8%
	1977	427	-5%	414.2	-1%
	1978	421	-1%	371.5	-10%
	1979	544	+29%	484.4	+30%
	1980	671	+23%	573.8	+18%
HOMICIDE	1976	13	-28%	12.2	-28%
	1977	21	+62%	20.4	+67%
	1978	14	-33%	13.6	-33%
	1979	14	0%	12.5	-8%
	1980	10	-29%	8.6	-31%
RAPE *	1976	20	+11%	36.0	+11%
	1977	32	+60%	59.7	+66%
	1978	25	-22%	42.4	-29%
	1979	42	+68%	73.3	+73%
	1980	57	+36%	93.7	+28%
ROBBERY	1976	102	0%	95.3	0%
	1977	77	-25%	74.7	-22%
	1978	78	+1%	75.7	+1%
	1979	95	+22%	84.6	+12%
	1980	107	+13%	91.5	+8%
ASSAULT	1976	314	+13%	293.5	+12%
	1977	297	-5%	288.1	-2%
	1978	304	+2%	294.9	+2%
	1979	393	+29%	350.0	+19%
	1980	497	+26%	425.0	+21%
BURGLARY	1976	1194	-14%	1116.1	-14%
	1977	1190	0%	1154.3	+3%
	1978	1258	+6%	1220.3	+6%
	1979	1558	+24%	1385.8	+14%
	1980	1804	+16%	1542.7	+11%
LARCENY	1976	2204	+59%	2060.2	+59%
	1977	1930	-12%	1872.1	-9%
	1978	2081	+8%	2018.6	+8%
	1979	2383	+15%	2122.0	+5%
	1980	2601	+18%	2395.3	+13%
MVT	1976	287	+18%	268.3	+18%
	1977	255	-11%	247.4	-8%
	1978	316	+24%	306.5	+24%
	1979	327	+3%	291.2	-5%
	1980	323	-1%	276.2	-5%

* RAPE RATES ARE BASED ON FEMALE POPULATION.

BIRMINGHAM SMSA
CRIME TRENDS 1976 - 1980

OFFENSES	YEAR	NUMBER OF OFFENSES	PERCENT CHANGE	RATE/100,000 POPULATION	PERCENT CHANGE
TOTAL	1976	44327	+8%	5569.7	+3%
	1977	42480	-4%	5347.9	-4%
	1978	44952	+8%	5481.9	+3%
	1979	51334	+14%	6373.7	+16%
	1980	56522	+10%	6670.4	+5%
PROPERTY	1976	39597	+10%	4975.3	+5%
	1977	37509	-5%	4722.1	-5%
	1978	40018	+7%	4880.2	+3%
	1979	48195	+15%	5735.7	+18%
	1980	51355	+11%	6080.6	+6%
VIOLENT	1976	4730	-2%	594.3	-6%
	1977	4971	+5%	625.8	+5%
	1978	4934	-1%	601.7	-4%
	1979	5139	+4%	638.1	+6%
	1980	5167	+1%	609.8	-4%
HOMICIDE	1976	137	-7%	17.2	-12%
	1977	132	-4%	16.6	-3%
	1978	127	-4%	15.5	-7%
	1979	139	+9%	17.3	+12%
	1980	135	-3%	15.9	-8%
RAPE *	1976	273	-1%	66.1	-1%
	1977	278	+2%	67.3	+2%
	1978	280	+4%	66.5	-1%
	1979	408	+41%	99.3	+49%
	1980	389	-5%	68.3	-11%
ROBBERY	1976	1271	-38%	159.7	-41%
	1977	1367	+8%	172.1	+8%
	1978	1345	-2%	164.0	-5%
	1979	1918	+43%	238.1	+45%
	1980	2144	+12%	253.0	+6%
ASSAULT	1976	3049	+29%	383.1	+23%
	1977	3194	+5%	402.1	+5%
	1978	3173	-1%	388.9	-4%
	1979	2674	-16%	332.0	-14%
	1980	2499	-7%	294.9	-11%
BURGLARY	1976	11580	-6%	1455.0	-10%
	1977	11231	-3%	1413.9	-3%
	1978	12192	+9%	1488.8	+5%
	1979	13991	+15%	1737.1	+17%
	1980	16101	+15%	1900.1	+8%
LARCENY	1976	23336	+24%	2932.2	+18%
	1977	21551	-8%	2713.1	-7%
	1978	22741	+6%	2773.3	+2%
	1979	27008	+19%	3353.1	+21%
	1980	30032	+11%	3544.2	+6%
MVT	1976	4681	-6%	588.2	-11%
	1977	4727	+1%	595.1	+1%
	1978	5085	+8%	620.1	+4%
	1979	5198	+2%	645.4	+4%
	1980	5222	0%	610.3	-5%

* RAPE RATES ARE BASED ON FEMALE POPULATION.

FLORENCE SMSA
CRIME TRENDS 1976 - 1980

OFFENSES	YEAR	NUMBER OF OFFENSES	PERCENT CHANGE	RATE/100,000 POPULATION	PERCENT CHANGE
TOTAL	1976 1977 1978 1979 1980	3712 3291 3413 3650 5078	+8% -11% +4% +13% +32%	2987.0 2795.1 2905.5 3050.7 3760.8	+7% -6% +4% +5% +23%
PROPERTY	1976 1977 1978 1979 1980	3478 3085 3220 3653 4810	+9% -11% +4% +13% +32%	2798.7 2620.1 2741.2 2894.8 3562.4	+9% -6% +5% +8% +23%
VIOLENT	1976 1977 1978 1979 1980	234 206 193 197 268	-8% -12% -6% +2% +36%	188.3 175.0 184.3 156.1 198.5	-9% -7% -6% -5% +27%
HOMICIDE	1976 1977 1978 1979 1980	11 10 14 9 13	-8% -9% +40% -36% +44%	8.9 8.5 11.9 7.1 9.8	-8% -4% +40% -40% +35%
RAPE *	1976 1977 1978 1979 1980	16 16 13 11 20	-11% 0% -19% -15% +82%	24.8 26.1 21.3 17.1 28.5	-12% +5% -18% -20% +87%
ROBBERY	1976 1977 1978 1979 1980	48 35 61 68 79	-40% -29% +74% +11% +16%	39.5 29.7 51.9 53.9 58.5	-41% -25% +75% +4% +9%
ASSAULT	1976 1977 1978 1979 1980	158 145 105 109 158	+11% -8% -28% +4% +43%	127.1 123.1 89.4 88.4 115.5	+10% -3% -27% -3% +34%
BURGLARY	1976 1977 1978 1979 1980	1053 876 1013 1200 1491	-21% -17% +16% +8% +24%	847.3 744.8 862.4 950.9 1104.3	-22% -12% +16% +10% +16%
LARCENY	1976 1977 1978 1979 1980	2239 1872 1888 2162 3032	+38% -12% -4% +15% +40%	1798.9 1674.8 1607.3 1713.2 2245.5	+35% -7% -4% +7% +31%
MVT	1976 1977 1978 1979 1980	192 237 319 291 287	-6% +23% +35% -9% -1%	154.5 201.3 271.6 230.6 212.8	-7% +30% +35% -15% -8%

* RAPE RATES ARE BASED ON FEMALE POPULATION.

GADSDEN SMSA
CRIME TRENDS 1976 - 1980

OFFENSES	YEAR	NUMBER OF OFFENSES	PERCENT CHANGE	RATE/100,000 POPULATION	PERCENT CHANGE
TOTAL	1976	3716	-4%	3874.1	-5%
	1977	4327	+16%	4519.9	+17%
	1978	4502	+4%	4594.7	+2%
	1979	3045	-32%	3135.9	-32%
	1980	4874	+60%	4729.4	+51%
PROPERTY	1976	3472	-6%	3518.0	-18%
	1977	3835	+10%	4005.9	+14%
	1978	3892	+1%	3972.1	-1%
	1979	2718	-30%	2799.2	-30%
	1980	4415	+62%	4284.0	+53%
VIOLENT	1976	244	+42%	254.4	+41%
	1977	492	+102%	513.9	+102%
	1978	610	+24%	622.8	+21%
	1979	327	-46%	338.8	-46%
	1980	459	+40%	445.4	+32%
HOMICIDE	1976	8	-47%	8.3	-47%
	1977	11	+38%	11.5	+39%
	1978	17	+55%	17.3	+50%
	1979	3	-82%	3.1	-82%
	1980	14	+367%	13.6	+339%
RAPE *	1976	14	+40%	27.5	+40%
	1977	31	+121%	60.8	+121%
	1978	23	-26%	45.1	-26%
	1979	14	-39%	28.3	-37%
	1980	27	+93%	50.4	+78%
ROBBERY	1976	64	-24%	66.7	-24%
	1977	88	+34%	89.8	+35%
	1978	111	+29%	113.3	+28%
	1979	50	-55%	51.5	-55%
	1980	62	+24%	60.2	+17%
ASSAULT	1976	158	+151%	164.7	+150%
	1977	384	+130%	380.2	+131%
	1978	459	+28%	468.4	+23%
	1979	260	-43%	267.8	-43%
	1980	356	+37%	345.4	+29%
BURGLARY	1976	1180	-17%	1230.2	-18%
	1977	1352	+15%	1412.3	+15%
	1978	1322	-2%	1349.2	-4%
	1979	911	-31%	938.2	-30%
	1980	1396	+53%	1354.6	+44%
LARCENY	1976	2079	+5%	2167.4	+5%
	1977	2213	+6%	2311.6	+7%
	1978	2332	+5%	2380.0	+3%
	1979	1843	-30%	1892.1	-29%
	1980	2693	+64%	2613.1	+54%
MVT	1976	213	-32%	222.1	-32%
	1977	270	+27%	282.0	+27%
	1978	238	-12%	242.9	-14%
	1979	164	-31%	168.9	-30%
	1980	326	+99%	316.3	+87%

* RAPE RATES ARE BASED ON FEMALE POPULATION.

HUNTSVILLE SMSA
CRIME TRENDS 1976 - 1980

OFFENSES	YEAR	NUMBER OF OFFENSES	PERCENT CHANGE	RATE/100,000 POPULATION	PERCENT CHANGE
TOTAL	1976	10674	+1%	4676.8	+4%
	1977	10981	+3%	4820.6	+3%
	1978	14354	+31%	4842.9	0%
	1979	15406	+7%	5303.3	+10%
	1980	17653	+15%	5720.5	+8%
PROPERTY	1976	9927	+1%	4349.5	+4%
	1977	10118	+2%	4441.7	+2%
	1978	13312	+32%	4491.3	+1%
	1979	14425	+8%	4985.6	+11%
	1980	16766	+16%	5433.0	+9%
VIOLENT	1976	747	+9%	327.3	+12%
	1977	863	+16%	378.8	+16%
	1978	1042	+21%	351.6	-7%
	1979	981	-6%	337.7	-4%
	1980	887	-10%	287.4	-15%
HOMICIDE	1976	31	+48%	13.6	+53%
	1977	24	-23%	10.5	-23%
	1978	30	+25%	10.1	-4%
	1979	26	-13%	9.9	-11%
	1980	40	+54%	13.0	+44%
RAPE *	1976	49	-12%	40.8	-12%
	1977	67	+37%	55.6	+37%
	1978	82	+22%	54.3	-2%
	1979	87	+6%	58.7	+8%
	1980	79	-9%	49.2	-16%
ROBBERY	1976	181	+2%	79.3	+5%
	1977	265	+46%	116.3	+47%
	1978	258	-3%	87.1	-25%
	1979	260	+1%	89.5	+3%
	1980	310	+19%	100.4	+12%
ASSAULT	1976	486	+13%	212.9	+16%
	1977	507	+4%	222.6	+5%
	1978	672	+33%	226.7	+2%
	1979	608	-10%	209.3	-8%
	1980	458	-25%	148.4	-20%
BURGLARY	1976	2900	-14%	1270.6	-11%
	1977	3336	+15%	1464.5	+15%
	1978	4969	+49%	1676.5	+14%
	1979	5158	+4%	1775.6	+6%
	1980	5547	+8%	1797.5	+1%
LARCENY	1976	6380	+8%	2795.4	+11%
	1977	5968	-6%	2619.9	-6%
	1978	7217	+21%	2434.9	-7%
	1979	8024	+11%	2762.1	+13%
	1980	10156	+27%	3291.1	+19%
MYT	1976	647	+12%	283.5	+15%
	1977	814	+26%	357.3	+26%
	1978	1126	+38%	379.9	+6%
	1979	1243	+10%	427.9	+13%
	1980	1063	-14%	344.5	-19%

* RAPE RATES ARE BASED ON FEMALE POPULATION.

MOBILE SMSA
CRIME TRENDS 1976 - 1980

OFFENSES	YEAR	NUMBER OF OFFENSES	PERCENT CHANGE	RATE/100,000 POPULATION	PERCENT CHANGE
TOTAL	1976	25008	+24%	6538.5	+25%
	1977	22419	-14%	5849.2	-14%
	1978	24288	+8%	5862.0	0%
	1979	25080	+3%	5899.8	+4%
	1980	32329	+29%	7300.7	+24%
PROPERTY	1976	23604	+27%	5936.4	+28%
	1977	19721	-16%	4989.4	-16%
	1978	21276	+8%	4959.8	0%
	1979	22514	+6%	5296.2	+7%
	1980	28654	+27%	6470.8	+22%
VIOLENT	1976	2394	+2%	602.1	+2%
	1977	2698	+13%	679.9	+13%
	1978	3012	+12%	702.2	+3%
	1979	2568	-15%	603.8	-14%
	1980	3675	+43%	829.9	+37%
HOMICIDE	1976	70	+17%	17.6	+17%
	1977	93	+33%	23.4	+33%
	1978	80	-14%	18.6	-21%
	1979	88	+10%	20.1	+8%
	1980	90	+2%	20.3	+1%
RAPE *	1976	150	+38%	71.3	+38%
	1977	19	-88%	87.0	+22%
	1978	195	+926%	87.4	0%
	1979	190	-3%	87.6	0%
	1980	221	+16%	96.0	+10%
ROBBERY	1976	790	-9%	198.7	-9%
	1977	861	+9%	217.0	+9%
	1978	934	+8%	217.7	0%
	1979	779	-17%	183.2	-16%
	1980	1251	+61%	282.5	+54%
ASSAULT	1976	1375	+5%	345.8	+6%
	1977	1550	+13%	390.6	+13%
	1978	1803	+16%	420.3	+8%
	1979	1509	-16%	355.0	-16%
	1980	2113	+40%	477.2	+34%
BURGLARY	1976	9870	+30%	2482.3	+30%
	1977	7980	-19%	2010.8	-19%
	1978	8795	+10%	2050.3	+2%
	1979	8310	-6%	1954.8	-5%
	1980	11759	+42%	2655.5	+36%
LARCENY	1976	12528	+29%	3160.8	+25%
	1977	10487	-16%	2642.6	-16%
	1978	11101	+6%	2587.8	-2%
	1979	12747	+15%	2998.6	+16%
	1980	15211	+19%	3435.0	+15%
MVT	1976	1206	+1%	303.3	+2%
	1977	1254	+4%	318.0	+4%
	1978	1380	+10%	321.7	+2%
	1979	1457	+6%	342.7	+7%
	1980	1684	+16%	380.3	+11%

* RAPE RATES ARE BASED ON FEMALE POPULATION.

MONTGOMERY SMSA
CRIME TRENDS 1976 - 1980

OFFENSES	YEAR	NUMBER OF OFFENSES	PERCENT CHANGE	RATE/100,000 POPULATION	PERCENT CHANGE
TOTAL	1976	12770	+12%	5751.1	+13%
	1977	13749	+8%	6199.5	+8%
	1978	13973	+2%	5443.0	-12%
	1979	14034	0%	5516.5	+1%
	1980	16309	+16%	5980.8	+8%
PROPERTY	1976	12972	+20%	5432.9	+13%
	1977	12970	0%	5848.3	+8%
	1978	13241	+2%	5157.9	-12%
	1979	13239	0%	5204.0	+1%
	1980	14900	+13%	5464.1	+5%
VIOLENT	1976	707	+19%	318.2	+20%
	1977	779	+10%	351.3	+10%
	1978	732	-6%	286.1	-19%
	1979	795	+9%	312.5	+9%
	1980	1409	+77%	516.7	+65%
HOMICIDE	1976	51	-12%	23.0	-11%
	1977	49	-4%	22.1	-4%
	1978	50	+2%	19.5	-12%
	1979	42	-16%	16.5	-15%
	1980	54	+29%	19.8	+20%
RAPE *	1976	64	+3%	53.1	+3%
	1977	102	+59%	84.6	+59%
	1978	93	-9%	68.4	-19%
	1979	60	-35%	46.2	-32%
	1980	77	+28%	54.3	+18%
ROBBERY	1976	334	+10%	150.3	+12%
	1977	327	-2%	147.4	-2%
	1978	329	+1%	128.2	-13%
	1979	303	-8%	119.1	-7%
	1980	359	+18%	131.8	+10%
ASSAULT	1976	258	+50%	116.1	+52%
	1977	301	+17%	135.7	+17%
	1978	260	-14%	101.3	-25%
	1979	390	+50%	153.3	+51%
	1980	919	+136%	337.0	+120%
BURGLARY	1976	3420	-1%	1539.1	0%
	1977	4036	+18%	1819.9	+18%
	1978	4435	+10%	1727.6	-5%
	1979	4013	-10%	1577.4	-9%
	1980	4663	+16%	1710.0	+8%
LARCENY	1976	7989	+18%	3595.4	+19%
	1977	8169	+2%	3683.5	+2%
	1978	7995	-2%	3114.4	-15%
	1979	8460	+6%	3325.5	+7%
	1980	9444	+12%	3463.3	+4%
MVT	1976	663	+8%	298.4	+10%
	1977	765	+15%	344.9	+16%
	1978	811	+6%	315.9	-8%
	1979	766	-6%	301.1	-5%
	1980	793	+4%	290.8	-3%

* RAPE RATES ARE BASED ON FEMALE POPULATION.

TUSCALOOSA SMSA
CRIME TRENDS 1976 - 1980

OFFENSES	YEAR	NUMBER OF OFFENSES	PERCENT CHANGE	RATE/100,000 POPULATION	PERCENT CHANGE
TOTAL	1976	4821	+10%	3870.0	+0%
	1977	5505	+14%	4427.6	+14%
	1978	6727	+22%	5380.4	+22%
	1979	7053	+5%	5602.5	+6%
	1980	7785	+10%	5662.9	-1%
PROPERTY	1976	4381	+12%	3516.8	+11%
	1977	4878	+11%	3923.3	+12%
	1978	6059	+24%	4846.2	+24%
	1979	6301	+4%	5085.6	+5%
	1980	6947	+10%	5053.4	-1%
VIOLENT	1976	440	-5%	353.2	-6%
	1977	627	+42%	504.3	+43%
	1978	668	+7%	534.3	+6%
	1979	752	+13%	600.9	+14%
	1980	838	+11%	600.6	0%
HOMICIDE	1976	15	+50%	12.0	+48%
	1977	8	-47%	6.4	-47%
	1978	7	-12%	5.6	-12%
	1979	12	+71%	9.7	+73%
	1980	13	+8%	9.5	-2%
RAPE *	1976	20	+233%	31.4	+234%
	1977	27	+35%	42.3	+35%
	1978	43	+59%	67.4	+59%
	1979	35	-19%	55.4	-18%
	1980	35	0%	49.0	-12%
ROBBERY	1976	140	+9%	112.4	+8%
	1977	107	-24%	86.1	-23%
	1978	118	+10%	94.4	+10%
	1979	127	+8%	102.5	+9%
	1980	147	+16%	106.9	+4%
ASSAULT	1976	265	-17%	212.7	-17%
	1977	485	+83%	390.1	+83%
	1978	500	+3%	399.9	+3%
	1979	578	+16%	466.5	+17%
	1980	643	+11%	467.7	0%
BURGLARY	1976	1941	-4%	1558.1	-5%
	1977	1547	-20%	1244.2	-20%
	1978	1898	+23%	1518.1	+22%
	1979	2058	+8%	1661.0	+9%
	1980	1738	-16%	1264.2	-24%
LARCENY	1976	2203	+34%	1768.4	+33%
	1977	2982	+35%	2398.4	+36%
	1978	3712	+24%	2969.0	+24%
	1979	3897	+5%	3145.3	+8%
	1980	4847	+24%	3525.8	+12%
MYT	1976	237	-2%	190.2	-3%
	1977	349	+47%	280.7	+48%
	1978	449	+29%	359.1	+28%
	1979	346	-23%	279.3	-22%
	1980	362	+5%	263.3	-6%

* RAPE RATES ARE BASED ON FEMALE POPULATION.

COUNTY DATA

Alabama is comprised of 67 counties each averaging 756.8 square miles. Population ranges from 671,197 in Jefferson County to 10,596 in Bullock County.* The following is a breakdown of Alabama's counties according to population:

Counties greater than 100,000	7	(11%)
Counties 50,000 - 100,000	14	(21%)
Counties 25,000 - 50,000	19	(28%)
Counties 10,000 - 25,000	27	(40%)
Total	67	(100%)

County data used here will include reported crime and clearance data submitted by Alabama's 67 county sheriffs. County data will not include crime data submitted by municipal police departments contained within the county boundaries. The numbers in parentheses, on the following pages, denote the number of months the agency reported to UCR if it was less than 12 months.

*Population figures are based on data from the 1980 Census.

HOMI RAPE ROBB ASSLT BURG LARC MVT

COUNTIES GREATER THAN 100,000

JEFFERSON COUNTY SO	AL0010000	1980:	13	49	97	599	2271	2582	639
		1979:	14	51	120	536	1872	2204	459
		% CHANGE:	-7%	-4%	-19%	+12%	+21%	+17%	+39%
MOBILE COUNTY SO	AL0020000	1980:	13	13	45	82	993	1222	177
		1979:	11	22	21	82	643	1101	116
		% CHANGE:	+18%	-41%	+114%	---	+54%	+11%	+53%
MONTGOMERY COUNTY SO	AL0030000	1980:	2	8	18	33	142	239	14
		1979:	2	2	11	39	148	205	22
		% CHANGE:	---	+200%	-9%	-15%	-4%	+17%	-36%
CALHOUN COUNTY SO	AL0110000	1980:	1	5	2	17	190	129	16
		1979:	1	3	7	24	151	103	13
		% CHANGE:	---	+67%	-71%	-29%	+26%	+25%	+23%
ETOWAH COUNTY SO	AL0310000	1980:	8	7	4	21	89	81	9
		1979:	8	2	1	34	110	71	8
		% CHANGE:	---	+250%	+300%	-38%	-19%	+14%	---
MADISON COUNTY SO	AL0470000	1980:	1	5	3	55	270	330	32
		1979:	6	11	5	99	344	252	29
		% CHANGE:	-83%	-55%	-40%	-44%	-22%	+31%	+10%
TUSCALOOSA COUNTY SO	AL0630000	1980:	2	5	13	37	319	274	48
		1979:	7	1	16	34	293	196	46
		% CHANGE:	-71%	+400%	-19%	+9%	+9%	+40%	+4%

COUNTIES 50,000 - 100,000

BALDWIN COUNTY SO	AL0050000	1980:	2	13	32	53	546	672	122
		1979:	7	11	26	64	428	446	114
		% CHANGE:	-71%	+18%	+23%	-17%	+26%	+51%	+7%
COLBERT COUNTY SO	AL0200000	1980:	2	4	2	20	186	181	18
		1979:	1	1	2	28	150	118	12
		% CHANGE:	+100%	+300%	---	-29%	+24%	+39%	+58%
CULLMAN COUNTY SO	AL0250000	1980:	2	4	8	18	329	479	74
		1979:	2	2	4	12	232	356	55
		% CHANGE:	---	+100%	+50%	+33%	+42%	+35%	+35%
DALLAS COUNTY SO	AL0270000	1980:	2	7	9	44	209	210	21
		1979:	2	7	2	30	199	137	18
		% CHANGE:	---	---	+350%	+47%	+5%	+53%	+110%
DEKALB COUNTY SO	AL0280000	1980:	8	1	2	8	208	130	28
		1979:	5	2	5	6	24	37	3
		% CHANGE:	-100%	-50%	-80%	---	+767%	+251%	+833%
HOUSTON COUNTY SO	AL0360000	1980:	1	6	7	80	238	312	58
		1979:	1	5	5	93	122	171	52
		% CHANGE:	---	+20%	+40%	-35%	+95%	+82%	+12%
JACKSON COUNTY SO	AL0390000	1980:	4	2	1	9	121	104	39
		1979:	8	8	3	1	175	137	58
		% CHANGE:	---	---	-87%	-100%	-31%	-24%	-33%
LAUDERDALE COUNTY SO	AL0410000	1980:	5	3	12	15	310	271	35
		1979:	5	3	8	12	237	184	36
		% CHANGE:	---	---	---	+25%	+31%	+47%	-3%
LEE COUNTY SO	AL0430000	1980:	1	9	4	22	275	108	9
		1979:	2	4	9	55	225	100	13
		% CHANGE:	-50%	+125%	-56%	-80%	+22%	+8%	-31%

HOMI RAPE ROBB ASSLT BURG LARC MYT

COUNTIES 50,000 - 100,000 (CONT)

MARSHALL COUNTY SO	AL0500000	1980:	4	0	6	12	335	231	55
		1979:	0	5	5	10	282	191	52
		% CHANGE:	---	-100%	+20%	+20%	+19%	+21%	+6%
MORGAN COUNTY SO	AL0520000	1980:	4	6	13	26	183	260	47
		1979:	2	1	6	9	140	121	28
		% CHANGE:	+100%	+500%	+117%	+189%	+31%	+115%	+68%
SHELBY COUNTY SO	AL0590000	1980:	2	4	9	36	338	430	59
		1979:	4	5	10	20	358	327	61
		% CHANGE:	-50%	-20%	-10%	+80%	-5%	+31%	-3%
TALLADEGA COUNTY SO	AL0610000	1980:	2	5	8	37	198	278	33
		1979:	7	4	12	37	212	243	32
		% CHANGE:	-71%	+25%	-33%	---	-7%	+14%	+3%
WALKER COUNTY SO	AL0640000	1980:	0	2	5	6	191	186	54
		1979:	3	2	6	12	116	138	69
		% CHANGE:	-100%	---	-17%	-50%	+65%	+35%	-22%

COUNTIES 25,000 - 50,000

AUTAUGA COUNTY SO	AL0040000	1980:	2	1	5	21	99	65	22
		1979:	1	2	6	21	78	42	12
		% CHANGE:	+100%	-50%	-17%	---	+27%	+55%	+83%
BLOUNT COUNTY SO	AL0060000	1980:	4	1	5	1	105	151	32
		1979:	2	1	4	7	120	119	19
		% CHANGE:	+100%	---	+25%	-80%	-12%	+27%	+68%
CHAMBERS COUNTY SO	AL0120000	1980:	5	6	7	15	25	55	1
		1979:	5	5	6	30	49	58	9
		% CHANGE:	---	+20%	-12%	-50%	-49%	-5%	-89%
CHILTON COUNTY SO	AL0140000	1980:	1	5	4	174	242	167	45
		1979:	3	3	2	59	181	136	29
		% CHANGE:	-67%	+67%	+100%	+195%	+34%	+23%	+55%
CLARKE COUNTY SO	AL0160000	1980: (8)	2	3	5	15	20	1	0
		1979:	1	3	3	15	36	7	1
		% CHANGE:	+100%	---	+67%	---	-44%	-86%	-100%
COFFEE COUNTY SO	AL0190000	1980:	0	0	1	3	32	31	4
		1979:	2	4	0	44	27	39	6
		% CHANGE:	-100%	-100%	---	-83%	+18%	-21%	-33%
COVINGTON COUNTY SO	AL0230000	1980: (11)	0	1	1	8	88	91	11
		1979:	3	0	1	5	72	65	6
		% CHANGE:	-100%	---	---	+60%	+22%	+40%	+83%
DALE COUNTY SO	AL0260000	1980:	1	0	0	28	55	77	0
		1979:	0	0	0	8	72	58	0
		% CHANGE:	---	---	---	+250%	-24%	+33%	---
ELMORE COUNTY SO	AL0290000	1980:	12	5	9	49	330	298	24
		1979:	1	4	6	95	384	217	20
		% CHANGE:	+1100%	+25%	+50%	-48%	-14%	+37%	+20%
ESCAMBIA COUNTY SO	AL0300000	1980: (1)	0	0	1	1	5	5	1
		1979: (5)	3	0	0	22	30	19	4
		% CHANGE:	-100%	---	---	-95%	-83%	-74%	-75%
FRANKLIN COUNTY SO	AL0330000	1980:	1	1	2	2	43	42	6
		1979:	0	1	5	7	61	15	5
		% CHANGE:	---	---	-80%	-71%	-30%	+180%	+20%

HOMI RAPE ROBB ASSLT BURG LARC MVT

COUNTIES 25,000 - 50,000 (CONT)

LAWRENCE COUNTY SO	AL0420000	1980:	7	0	5	37	176	203	27
		1979:(6)	1	2	7	14	106	88	19
		% CHANGE:	+800%	-100%	-29%	+164%	+66%	+131%	+42%
LIMESTONE COUNTY SO	AL0440000	1980:	2	2	4	38	168	308	13
		1979:	3	2	4	64	205	235	18
		% CHANGE:	-33%	---	---	-41%	-18%	+31%	-28%
MACON COUNTY SO	AL0460000	1980:(10)	0	0	0	27	63	7	0
		1979:	1	5	1	29	25	9	0
		% CHANGE:	-100%	-100%	-100%	-7%	+152%	-22%	---
MARENGO COUNTY SO	AL0480000	1980:	4	6	4	74	29	29	1
		1979:	1	1	1	113	30	25	2
		% CHANGE:	+300%	+500%	+300%	-35%	-3%	+16%	-50%
MARION COUNTY SO	AL0490000	1980:	0	0	0	0	10	3	1
		1979:(7)	1	0	0	0	5	10	0
		% CHANGE:	-100%	---	---	---	+100%	-70%	---
PIKE COUNTY SO	AL0550000	1980:	0	3	0	1	41	47	0
		1979:	2	0	1	18	43	45	5
		% CHANGE:	-100%	---	-100%	-94%	-5%	+4%	-100%
RUSSELL COUNTY SO	AL0570000	1980:	3	6	7	20	181	182	30
		1979:	6	6	9	26	134	122	14
		% CHANGE:	-50%	---	-22%	-23%	+35%	+49%	+114%
ST. CLAIR COUNTY SO	AL0580000	1980:	3	2	7	14	192	107	18
		1979:	3	2	2	4	133	111	39
		% CHANGE:	---	---	+250%	+250%	+44%	-4%	-54%
TALLAPOOSA COUNTY SO	AL0620000	1980:	5	3	5	45	170	187	10
		1979:	2	8	6	53	183	121	12
		% CHANGE:	+150%	-62%	-17%	-15%	-7%	+55%	-17%

COUNTIES 10,000 - 25,000

BARBOUR COUNTY SO	AL0060000	1980:	2	7	2	18	24	62	4
		1979:	4	1	3	25	28	41	3
		% CHANGE:	-50%	+600%	-33%	-36%	-14%	+51%	+33%
BIBB COUNTY SO	AL0070000	1980:(10)	0	0	0	0	1	2	1
		1979:	2	0	2	2	21	17	0
		% CHANGE:	-100%	---	-100%	-100%	-95%	-88%	---
BULLOCK COUNTY SO	AL0090000	1980:	1	0	0	19	5	0	0
		1979:	3	0	0	21	6	0	0
		% CHANGE:	-67%	---	---	-10%	-17%	---	---
BUTLER COUNTY SO	AL0100000	1980:	1	1	10	28	57	76	2
		1979:	1	1	5	10	64	23	2
		% CHANGE:	---	---	+100%	+180%	-11%	+230%	---
CHEROKEE COUNTY SO	AL0130000	1980:	0	0	0	0	109	89	9
		1979:(11)	0	0	1	8	94	45	21
		% CHANGE:	---	---	-100%	-100%	+16%	+98%	-57%
CHOCTAW COUNTY SO	AL0150000	1980:	1	0	3	2	45	39	1
		1979:	1	0	0	6	3	7	4
		% CHANGE:	---	---	---	-67%	+1400%	+457%	-75%
CLAY COUNTY SO	AL0170000	1980:	0	0	5	10	50	45	5
		1979:	0	0	1	0	60	5	11
		% CHANGE:	---	---	+400%	---	-17%	+800%	-55%

HOMI RAPE ROBB ASSLT BURG LARC MYT

COUNTIES 10,000 - 25,000 (CONT)

County	Code	Year	HOMI	RAPE	ROBB	ASSLT	BURG	LARC	MYT
CLEBURNE COUNTY SO	AL0180000	1980:	4	0	1	2	102	26	8
		1979:(11)	0	0	1	0	60	5	11
		% CHANGE:	---	---	---	---	+70%	+420%	-27%
CONECUH COUNTY SO	AL0210000	1980:(4)	1	2	0	13	6	9	1
		1979:	1	0	5	20	14	27	3
		% CHANGE:	---	---	-100%	-35%	-57%	-67%	-67%
COOSA COUNTY SO	AL0220000	1980:	1	1	2	11	107	79	1
		1979:	1	3	1	14	132	43	1
		% CHANGE:	---	-67%	+100%	-21%	-10%	+84%	---
CRENSHAW COUNTY SO	AL0240000	1980:	1	0	2	31	27	34	2
		1979:	3	0	0	50	18	51	7
		% CHANGE:	-67%	---	---	-38%	+50%	-33%	-71%
FAYETTE COUNTY SO	AL0320000	1980:	1	1	0	3	38	57	6
		1979:	0	0	2	0	15	16	3
		% CHANGE:	---	---	-100%	---	+153%	+256%	+100%
GENEVA COUNTY SO	AL0340000	1980:	1	0	1	45	58	84	14
		1979:	1	1	0	35	66	58	23
		% CHANGE:	---	-100%	-83%	+29%	-12%	+45%	-38%
GREENE COUNTY SO	AL0350000	1980:	2	0	6	9	103	19	4
		1979:	1	1	1	2	96	10	0
		% CHANGE:	+100%	-100%	+500%	+350%	+7%	+19%	---
HALE COUNTY SO	AL0360000	1980:	0	1	1	2	9	5	1
		1979:	2	0	2	5	6	3	0
		% CHANGE:	-100%	---	-50%	-80%	+50%	+67%	---
HENRY COUNTY SO	AL0370000	1980:	0	2	1	13	49	52	1
		1979:	1	3	1	5	42	11	0
		% CHANGE:	-100%	-33%	---	+160%	+17%	+373%	---
LAMAR COUNTY SO	AL0400000	1980:	1	1	0	27	33	32	4
		1979:	1	1	0	30	34	21	5
		% CHANGE:	---	---	---	-10%	-3%	+52%	-20%
LOWNDES COUNTY SO	AL0450000	1980:	1	4	3	6	229	28	2
		1979:	3	7	0	15	170	0	5
		% CHANGE:	-67%	-43%	-50%	-60%	+30%	+367%	-60%
MONROE COUNTY SO	AL0510000	1980:(0)	0	0	0	0	0	0	0
		1979:(11)	4	3	9	17	27	17	6
		% CHANGE:	-100%	-100%	-100%	-100%	-100%	-100%	-100%
PERRY COUNTY SO	AL0530000	1980:	1	0	0	1	24	25	0
		1979:	2	2	2	7	13	12	2
		% CHANGE:	-50%	-100%	-100%	-86%	+85%	+108%	-100%
PICKENS COUNTY SO	AL0540000	1980:	1	2	2	6	61	59	6
		1979:	2	2	2	9	32	28	4
		% CHANGE:	-50%	---	---	-33%	+91%	+111%	+50%
RANDOLPH COUNTY SO	AL0560000	1980:	0	0	0	0	37	20	1
		1979:	2	0	0	0	21	29	0
		% CHANGE:	-100%	---	---	---	+76%	-31%	---
SUMTER COUNTY SO	AL0600000	1980:	2	1	7	8	54	26	13
		1979:	3	2	7	8	21	13	4
		% CHANGE:	-33%	-50%	---	---	+157%	+100%	+225%
WASHINGTON COUNTY SO	AL0650000	1980:(11)	3	1	2	14	2	7	0
		1979:	4	1	0	28	18	13	1
		% CHANGE:	-25%	---	---	-50%	-89%	-46%	-100%

HOMI RAPE ROBB ASSLT BURG LARC MVT

COUNTIES 10,000 - 25,000 (CONT)

			HOMI	RAPE	ROBB	ASSLT	BURG	LARC	MVT
WILCOX COUNTY SO	AL0660000	1980:	2	1	4	32	67	141	2
		1979:	5	2	1	47	45	31	1
		% CHANGE:	-60%	-50%	+300%	-32%	+49%	+355%	+100%
WINSTON COUNTY SO	AL0670000	1980:	0	0	1	0	92	49	10
		1979:	0	0	0	15	53	29	2
		% CHANGE:	---	---	---	-100%	+74%	+69%	+400%

* * * * *

A clearance is a measure of law enforcement activity whereby enough evidence is found to charge a suspect and take him into custody (an arrest) or when a crime is solved but no formal charges are brought against a suspect (clearance by exceptional means). The clearance rate is achieved by taking the number of offenses and dividing that number into the number of clearances.

It is important to note that clearance data is reported on a monthly basis to UCR and, therefore, it is possible for an arrest made in one month to clear a crime committed in previous months or years.

* * * * *

COUNTIES GREATER THAN 100,000

		HOMI	RAPE	ROBB	ASSLT	BURG	LARC	MVT
JEFFERSON COUNTY SO	AL0010000 1980:	13	49	97	599	2271	2582	639
	CLEARANCE:	7	21	33	117	281	282	70
	CLEARANCE RATE:	54%	43%	34%	20%	12%	11%	11%
MOBILE COUNTY SO	AL0020000 1980:	13	13	45	82	993	1222	177
	CLEARANCE:	11	2	8	22	55	68	27
	CLEARANCE RATE:	85%	15%	18%	27%	6%	6%	15%
MONTGOMERY COUNTY SO	AL0030000 1980:	2	6	10	33	142	239	14
	CLEARANCE:	2	6	5	32	11	35	8
	CLEARANCE RATE:	100%	100%	50%	97%	8%	15%	57%
CALHOUN COUNTY SO	AL0110000 1980:	1	5	2	17	190	129	16
	CLEARANCE:	1	5	2	15	15	45	1
	CLEARANCE RATE:	100%	100%	100%	88%	8%	35%	6%
ETCHAH COUNTY SO	AL0310000 1980:	0	7	4	21	89	81	9
	CLEARANCE:	0	6	2	20	39	36	4
	CLEARANCE RATE:	----	86%	50%	95%	44%	44%	44%
HADISON COUNTY SO	AL0470000 1980:	1	5	3	55	270	330	32
	CLEARANCE:	0	2	2	48	50	89	17
	CLEARANCE RATE:	----	40%	67%	73%	19%	27%	53%
TUSCALOOSA COUNTY SO	AL0630000 1980:	2	5	13	37	319	274	48
	CLEARANCE:	2	1	2	8	18	12	6
	CLEARANCE RATE:	100%	20%	15%	22%	6%	4%	13%

COUNTIES 50,000 - 100,000

BALDWIN COUNTY SO	AL0050000 1980:	2	13	32	53	548	672	102
	CLEARANCE:	2	8	6	32	77	87	34
	CLEARANCE RATE:	100%	62%	19%	60%	14%	10%	33%
COLBERT COUNTY SO	AL0200000 1980:	2	4	2	20	186	161	18
	CLEARANCE:	2	4	0	6	20	18	9
	CLEARANCE RATE:	100%	100%	----	30%	11%	11%	50%
CULLMAN COUNTY SO	AL0250000 1980:	2	4	6	16	329	479	74
	CLEARANCE:	2	3	5	15	133	203	44
	CLEARANCE RATE:	100%	75%	83%	94%	40%	42%	59%
DALLAS COUNTY SO	AL0270000 1980:	2	7	9	44	209	219	21
	CLEARANCE:	1	1	0	2	11	8	1
	CLEARANCE RATE:	50%	14%	----	5%	5%	3%	5%
DEKALB COUNTY SO	AL0280000 1980:	0	1	2	0	208	130	28
	CLEARANCE:	0	0	0	0	1	1	0
	CLEARANCE RATE:	----	----	----	----	----	1%	----
HOUSTON COUNTY SO	AL0380000 1980:	1	6	7	60	238	312	56
	CLEARANCE:	1	3	1	12	36	31	11
	CLEARANCE RATE:	100%	50%	14%	20%	15%	10%	19%
JACKSON COUNTY SO	AL0360000 1980:	4	2	1	0	121	104	39
	CLEARANCE:	1	0	1	0	0	2	0
	CLEARANCE RATE:	25%	----	100%	----	----	2%	----
LAUDERDALE COUNTY SO	AL0410000 1980:	5	3	12	15	310	271	35
	CLEARANCE:	4	0	1	9	18	8	2
	CLEARANCE RATE:	80%	----	8%	40%	6%	3%	6%
LEE COUNTY SO	AL0430000 1980:	1	9	4	22	275	108	9
	CLEARANCE:	1	7	2	19	64	42	0
	CLEARANCE RATE:	100%	78%	50%	86%	23%	39%	----

COUNTIES 50,000 - 100,000 (CONT)

			HOMI	RAPE	ROBB	ASSLT	BURG	LARC	HYT
MARSHALL COUNTY SO	AL0500000 1980:	4	0	6	12	355	321	55	
	CLEARANCE:	4	0	1	3	8	2X	5X	
	CLEARANCE RATE:	100%	---	17%	25%				
MORGAN COUNTY SO	AL0520000 1980:	4	6	13	26	163	200	47	
	CLEARANCE:	4	5	5	23	20	27	21	
	CLEARANCE RATE:	100%	83%	38%	88%	11%	10%	45%	
SHELBY COUNTY SO	AL0590000 1980:	2	4	9	36	398	430	59	
	CLEARANCE:	1	1	2	18	80	78	19	
	CLEARANCE RATE:	50%	25%	22%	50%	24%	18%	32%	
TALLADEGA COUNTY SO	AL0610000 1980:	2	5	8	37	198	278	33	
	CLEARANCE:	2	4	3	7	25	41	6	
	CLEARANCE RATE:	100%	80%	38%	19%	13%	15%	18%	
WALKER COUNTY SO	AL0640000 1980:	0	2	5	6	191	186	54	
	CLEARANCE:	0	1	0	1	7	7	2	
	CLEARANCE RATE:	---	50%	---	17%	4%	4%	4%	
<u>COUNTIES 25,000 - 50,000</u>									
AUTAUGA COUNTY SO	AL0040000 1980:	2	1	5	21	99	65	22	
	CLEARANCE:	2	1	5	19	39	62	0	
	CLEARANCE RATE:	100%	100%	100%	90%	39%	95%	---	
BLOUNT COUNTY SO	AL0080000 1980:	4	1	5	1	105	151	32	
	CLEARANCE:	4	0	2	0	0	6	0	
	CLEARANCE RATE:	100%	---	40%	---	---	4%	---	
CHAMBERS COUNTY SO	AL0120000 1980:	5	6	7	15	25	55	1	
	CLEARANCE:	5	6	7	15	25	55	1	
	CLEARANCE RATE:	100%	100%	100%	100%	100%	100%	100%	
CHILTON COUNTY SO	AL0140000 1980:	1	5	4	174	242	167	45	
	CLEARANCE:	1	5	3	174	18	54	21	
	CLEARANCE RATE:	100%	100%	75%	100%	7%	32%	47%	
CLARKE COUNTY SO	AL0160000 1980:	2	3	5	15	20	1	0	
	CLEARANCE:	2	3	1	7	6	0	0	
	CLEARANCE RATE:	100%	100%	20%	47%	30%	---	---	
COFFEE COUNTY SO	AL0190000 1980:	0	0	1	3	32	31	4	
	CLEARANCE:	0	0	0	2	1	4	1	
	CLEARANCE RATE:	---	---	---	67%	3%	13%	25%	
COVINGTON COUNTY SO	AL0230000 1980:	0	1	1	8	88	91	11	
	CLEARANCE:	0	1	1	6	18	11	2	
	CLEARANCE RATE:	---	100%	100%	75%	20%	12%	18%	
DALE COUNTY SO	AL0260000 1980:	1	0	0	28	55	77	0	
	CLEARANCE:	0	0	0	28	55	77	0	
	CLEARANCE RATE:	---	---	---	100%	100%	100%	---	
ELMORE COUNTY SO	AL0290000 1980:	12	5	9	46	330	298	24	
	CLEARANCE:	10	2	3	46	57	67	14	
	CLEARANCE RATE:	83%	40%	33%	94%	17%	22%	58%	
ESCAMBIA COUNTY SO	AL0300000 1980:	0	0	1	1	5	5	1	
	CLEARANCE:	0	0	1	0	0	0	0	
	CLEARANCE RATE:	---	---	100%	---	100%	---	---	
FRANKLIN COUNTY SO	AL0330000 1980:	1	1	2	2	43	42	6	
	CLEARANCE:	1	1	0	1	3	0	1	
	CLEARANCE RATE:	100%	100%	---	50%	7%	---	17%	

HOMI RAPE ROBB ASSLT BURG LARC NVT

COUNTIES 25,000 - 50,000 (CONT)

LAWRENCE COUNTY SO	AL0420000	1980:	7	0	5	37	176	203	27
		CLEARANCE:	6	0	0	3	12	12	2
		CLEARANCE RATE:	86%	---	---	8%	7%	6%	7%
LIMESTONE COUNTY SO	AL0440000	1980:	2	2	4	38	168	308	13
		CLEARANCE:	2	0	1	3	2	18	4
		CLEARANCE RATE:	100%	---	25%	8%	1%	3%	31%
HACON COUNTY SO	AL0460000	1980:	0	0	0	27	63	7	0
		CLEARANCE:	0	0	0	27	11	0	0
		CLEARANCE RATE:	---	---	---	100%	17%	---	---
HARENGO COUNTY SO	AL0480000	1980:	4	0	4	74	29	29	1
		CLEARANCE:	4	0	4	71	8	4	1
		CLEARANCE RATE:	100%	100%	100%	96%	28%	14%	100%
MARION COUNTY SO	AL0490000	1980:	0	0	0	0	10	3	1
		CLEARANCE:	0	0	0	0	1	0	0
		CLEARANCE RATE:	---	---	---	---	10%	---	---
PIKE COUNTY SO	AL0550000	1980:	0	3	0	1	41	47	0
		CLEARANCE:	0	2	0	0	1	0	0
		CLEARANCE RATE:	---	67%	---	---	2%	---	---
RUSSELL COUNTY SO	AL0570000	1980:	3	6	7	20	181	182	30
		CLEARANCE:	3	0	5	20	21	42	11
		CLEARANCE RATE:	100%	---	71%	100%	12%	23%	37%
ST. CLAIR COUNTY SO	AL0580000	1980:	3	2	7	14	102	107	18
		CLEARANCE:	2	0	0	1	2	0	0
		CLEARANCE RATE:	67%	---	---	7%	1%	---	---
TALLAPOOSA COUNTY SO	AL0620000	1980:	5	3	5	45	170	187	10
		CLEARANCE:	5	3	1	23	27	27	0
		CLEARANCE RATE:	100%	100%	20%	51%	16%	14%	80%

COUNTIES 10,000 - 25,000

BARBOUR COUNTY SO	AL0060000	1980:	2	7	2	16	24	62	4
		CLEARANCE:	2	7	2	16	15	43	4
		CLEARANCE RATE:	100%	100%	100%	100%	63%	69%	100%
BIBB COUNTY SO	AL0070000	1980:	0	0	0	0	1	2	1
		CLEARANCE:	0	0	0	0	1	2	1
		CLEARANCE RATE:	---	---	---	---	100%	100%	100%
BULLOCK COUNTY SO	AL0090000	1980:	1	0	0	19	5	0	0
		CLEARANCE:	1	0	0	19	5	0	0
		CLEARANCE RATE:	100%	---	---	100%	100%	---	---
BUTLER COUNTY SO	AL0100000	1980:	1	1	10	28	57	76	2
		CLEARANCE:	1	1	10	27	19	40	2
		CLEARANCE RATE:	100%	100%	100%	96%	33%	61%	100%
CHEROKEE COUNTY SO	AL0130000	1980:	0	0	0	0	100	80	0
		CLEARANCE:	0	0	0	0	5	3	0
		CLEARANCE RATE:	---	---	---	---	5%	3%	---
CHOCTAW COUNTY SO	AL0150000	1980:	1	0	3	2	45	39	1
		CLEARANCE:	1	0	1	0	0	5	1
		CLEARANCE RATE:	100%	---	33%	---	---	13%	100%
CLAY COUNTY SO	AL0170000	1980:	0	0	5	10	50	45	5
		CLEARANCE:	0	0	3	8	15	21	4
		CLEARANCE RATE:	---	---	60%	80%	30%	47%	80%

COUNTIES 10,000 - 25,000 (CONT)

County	Year	HOMI	RAPE	ROBB	ASSLT	BURG	LARC	MVT
CLEBURNE COUNTY SO	AL0180000 1980:	4	0	1	2	102	26	8
	CLEARANCE:	0	0	0	1	10	2	0
	CLEARANCE RATE:	---	---	---	50%	10%	8%	---
CONECUH COUNTY SO	AL0210000 1980:	1	2	0	13	6	9	1
	CLEARANCE:	1	2	0	13	6	8	1
	CLEARANCE RATE:	100%	100%	---	100%	100%	89%	100%
COOSA COUNTY SO	AL0220000 1980:	1	1	2	11	107	79	1
	CLEARANCE:	1	1	2	11	41	35	0
	CLEARANCE RATE:	100%	100%	100%	100%	38%	44%	---
CRENSHAW COUNTY SO	AL0240000 1980:	1	0	2	31	27	34	2
	CLEARANCE:	1	0	2	31	9	27	2
	CLEARANCE RATE:	100%	---	100%	100%	33%	79%	100%
FAYETTE COUNTY SO	AL0320000 1980:	1	1	0	3	38	57	6
	CLEARANCE:	0	1	0	1	3	1	1
	CLEARANCE RATE:	---	100%	---	33%	8%	2%	17%
GENEVA COUNTY SO	AL0340000 1980:	1	0	1	45	58	84	14
	CLEARANCE:	1	0	1	44	6	25	7
	CLEARANCE RATE:	100%	---	100%	98%	10%	30%	50%
GREENE COUNTY SO	AL0350000 1980:	2	0	6	9	103	19	4
	CLEARANCE:	2	0	0	6	1	0	0
	CLEARANCE RATE:	100%	---	---	67%	1%	---	---
HALE COUNTY SO	AL0360000 1980:	0	1	1	2	9	5	1
	CLEARANCE:	0	0	1	0	1	0	0
	CLEARANCE RATE:	---	---	100%	---	11%	---	---
HENRY COUNTY SO	AL0370000 1980:	0	2	1	13	49	52	1
	CLEARANCE:	0	2	1	13	7	5	1
	CLEARANCE RATE:	---	100%	100%	100%	14%	10%	100%
LAMAR COUNTY SO	AL0400000 1980:	1	1	0	27	33	32	4
	CLEARANCE:	1	1	0	27	6	22	3
	CLEARANCE RATE:	100%	100%	---	100%	18%	69%	75%
LOWNDES COUNTY SO	AL0450000 1980:	1	4	3	6	229	28	2
	CLEARANCE:	1	4	3	6	9	27	0
	CLEARANCE RATE:	100%	100%	100%	100%	4%	98%	---
MONROE COUNTY SO	AL0510000 1980:	0	0	0	0	0	0	0
	CLEARANCE:	0	0	0	0	0	0	0
	CLEARANCE RATE:	---	---	---	---	---	---	---
PERRY COUNTY SO	AL0530000 1980:	1	0	0	1	24	24	0
	CLEARANCE:	1	0	0	0	0	0	0
	CLEARANCE RATE:	100%	---	---	---	---	---	---
PICKENS COUNTY SO	AL0540000 1980:	1	2	2	6	61	59	6
	CLEARANCE:	1	1	2	5	9	9	2
	CLEARANCE RATE:	100%	50%	100%	83%	15%	15%	33%
RANDOLPH COUNTY SO	AL0560000 1980:	0	0	0	0	37	20	1
	CLEARANCE:	0	0	0	0	2	0	0
	CLEARANCE RATE:	---	---	---	---	5%	---	---
SUMTER COUNTY SO	AL0600000 1980:	2	1	7	8	54	26	13
	CLEARANCE:	2	1	7	8	16	2	5
	CLEARANCE RATE:	100%	100%	100%	100%	30%	8%	38%
WASHINGTON COUNTY SO	AL0650000 1980:	3	1	2	14	2	7	0
	CLEARANCE:	3	1	2	14	2	7	0
	CLEARANCE RATE:	100%	100%	100%	100%	100%	100%	---

HOMI RAPE ROBB ASSLT BURG LARC MYT

COUNTIES 10,000 - 25,000 (CONT)

WILCOX COUNTY SO	AL0660000	1980:	2	1	4	32	67	141	2
		CLEARANCE:	2	1	0	10	6	4	0
		CLEARANCE RATE:	100%	100%	---	31%	9%	3%	---
WINSTON COUNTY SO	AL0670000	1980:	0	0	1	0	92	49	10
		CLEARANCE:	0	0	0	0	7	3	1
		CLEARANCE RATE:	---	---	---	---	8%	6%	10%

PART 2 ARREST DATA

Part II Offenses include crimes other than those defined as Part I Offenses. The nature of many Part II Offenses is such that they go undetected until an arrest is made; therefore, for UCR purposes, only arrest data is collected. Part II Offenses include:

- . Other Assaults - nonaggravated assaults.
- . Forgery and Counterfeiting - making, altering, uttering, or possessing with intent to defraud, anything false which is made to appear true, includes attempts.
- . Fraud - fraudulent conversion and obtaining money or property by false pretenses.
- . Embezzlement - misappropriation or misapplication of money or property entrusted to one's care, custody, or control.
- . Stolen Property - buying, receiving and possessing stolen property, includes attempts.
- . Vandalism - willful or malicious destruction, injury, disfigurement or defacement of property without the consent of the owner or person having custody or control.
- . Weapons - all violations of regulations or statutes controlling the carrying, using, possessing, furnishing and manufacturing of deadly weapons or silencers, includes attempts.

- . Prostitution and Commercialized Vice - sex offenses of a commercialized nature.
- . Sex Offenses (other than forcible rape, prostitution and commercialized vice) - statutory rape, offenses against chastity, common decency, morals, etc.
- . Narcotic Drug Laws - offenses relating to narcotics, i.e., possession, sale, use, growing, and manufacturing of narcotic drugs.
- . Gambling - promoting, permitting or engaging in illegal gambling.
- . Offenses Against the Family and Children - non-support, neglect, desertion, or abuse of family and children.
- . Driving Under the Influence - driving or operating any motor vehicle or common carrier while drunk or under the influence of liquor or narcotics.
- . Liquor Laws - violations of state or local liquor laws.
- . Drunkenness - drunkenness or intoxication.
- . Disorderly conduct - breach of the peace.
- . Vagrancy - begging, loitering, etc.
- . All Other Offenses - all violations of state or local laws, excepting categories mentioned above, Part I Offenses and traffic violations

1977-78
A total of 189,837 persons were arrested in Alabama last year for Part II Offenses. The arrest figure is up by 48% over 1979 when 127,963 persons were arrested on Part II charges. Ninety-six percent of those arrested in 1980 were adults and 4% were juveniles. Of the total number 55% were white males and 29% were black males. White females comprised 10% of the total and black females made up 6%.

The 25-29 age group accounted for 16% of the Part II Arrests with 30-34 year group accounting for 12%. In all but one of the Part II Offense categories, 25-29 year olds accounted for the greatest number of arrests. The 30-34 age group accounted for the majority of the arrests in the gambling category.

Liquor Laws Violations

Driving under the influence (DUI) resulted in 33,057 arrests with 98% of those arrested over 18. The 25-29 age group effected the majority of the adult arrests, 5,297 or 16%. Of the adults arrested for DUI, 67% were white males, 27% black males, 5% and 1% for white females and black females, respectively. Sixty-eight percent of the juveniles arrested for DUI were 17 year olds. Two percent of those arrested were 14 or under. There were 8 DUI arrests in the 10 and Under age group, 1 in the 11-12 year group, and 2 in the 13-14 age category. Ninety percent of the juveniles arrested for DUI were white males, black males accounted for 6% and white females 4% of the total juvenile arrests for DUI.

There were 11,277 arrests made for liquor law violations with 90% of the arrests being adults. These adult arrests show 68% were white males, 20% black males, 6% white females, and 6% black females. Juvenile arrests show 77% were white males, 8% black males, 14% white females, and black females, 1%.

In 1980, 36,102 persons were arrested for public drunkenness. Ninety-eight percent of those arrested were adults. Of the adult arrests, 69% were white males, 25% black males, 4% and 2% for white females and black females, respectively. Juvenile arrests show 81% were white males, 7% black males, 11% white females and 1% black females.

Drug Violations

There were 9,818 drug related arrests in 1980 comprising 5% of the Total Part II Arrests. Eighty-nine percent of those arrested on drug charges were adults with 80% of the adults arrested on possession charges. Marijuana sale and possession effected the greatest number of total drug arrests, 7,955 or 81%. The 25-29 age group accounted for 23% of the adult drug arrests. White males accounted for 59% of the adult drug arrests with black males comprising 29%. White females accounted for 8% and black females 4%.

There were 1078 juveniles arrested on drug related charges with 45% of the juveniles arrested being 17 year olds. Eighty-six percent of the juvenile drug arrests in 1980 were sale or possession of marijuana. There was one juvenile under 10 arrested for possession of marijuana. One juvenile 11-12 was arrested for marijuana sale and 8 arrested for possession. One 11-12 year old was arrested for possession of synthetic drugs.

Nine juveniles in the 13-14 group were arrested for marijuana sale and 73 for possession. Sixty-eight percent of the juvenile drug arrests were white males, 19% were black males. White females accounted for 12% of the drug arrests and black females, 1%.

The following tables show the number of adults and juveniles arrested for drug violations by sale and possession.

SALE
ADULT AND JUVENILE ARRESTS

	Opium/Cocaine		Marijuana		Synthetic Drugs		Other	
	Adult	Juvenile	Adult	Juvenile	Adult	Juvenile	Adult	Juvenile
White Male	48	1	612	75	64	2	286	22
White Female	13	0	59	11	14	1	55	3
Black Male	9	0	395	8	34	1	62	2
Black Female	1	0	51	0	2	0	8	1
Other Male	1	0	3	0	0	0	1	0
Other Female	0	0	0	0	0	0	0	0
TOTAL	72	1	1120	94	114	4	412	28
GRAND TOTAL	73		1214		118		440	

POSSESSION
ADULT AND JUVENILE ARRESTS

	Opium/Cocaine		Marijuana		Synthetic Drugs		Other	
	Adult	Juvenile	Adult	Juvenile	Adult	Juvenile	Adult	Juvenile
White Male	115	2	3568	554	203	7	276	71
White Female	33	0	447	96	30	2	53	20
Black Male	41	0	1698	176	165	7	144	7
Black Female	8	0	187	9	25	0	23	0
Other Male	0	0	6	0	0	0	0	0
Other Female	0	0	0	0	0	0	0	0
TOTAL	197	2	5906	835	423	16	496	98
GRAND TOTAL	199		6741		439		594	

TOTAL PART II ARRESTS BY AGE
1988

	UNDER 18	18	19	20	21	22	23	24	25-	30-	35-	40-	45-	50-	55-	60-	65 & OVER
OTHER ASSAULTS	463	381	322	388	427	391	373	361	1594	1138	762	535	350	261	167	80	154
FORGERY	75	86	93	75	103	99	85	91	331	218	101	73	32	26	8	5	3
FRAUD	91	264	422	631	899	926	933	1085	4846	3531	2158	1316	786	378	214	107	305
EMBEZZLEMENT	3	6	4	7	8	4	6	3	22	16	20	16	17	9	4	1	0
STOLEN PROPERTY	502	185	195	178	150	142	153	127	420	273	163	96	77	69	38	12	20
VANDALISM	405	147	125	107	123	113	90	96	364	193	132	97	59	49	18	19	29
WEAPONS	282	127	186	179	193	225	240	207	928	613	388	261	199	167	136	73	78
PROSTITUTION/COMMERCIALIZED VICE	12	11	34	59	72	85	60	94	211	81	36	19	17	11	19	3	3
SEX OFFENSES	88	15	38	37	26	36	36	26	101	78	40	31	14	11	14	15	16
CONTROLLED SUBSTANCES	1078	742	895	841	799	702	667	617	1977	840	302	132	96	41	34	15	20
GAMBLING	16	11	14	19	17	9	20	19	68	50	36	28	24	24	20	10	17
FAMILY OFFENSES	59	77	90	107	137	131	181	184	675	500	354	187	116	65	23	14	9
DUI	623	1075	1371	1464	1552	1438	1436	1270	5297	4262	3330	2743	2433	2009	1396	797	561
LICUOR LAWS	1173	791	791	643	595	459	420	350	1311	1017	722	711	660	563	434	277	360
PUBLIC DRUNKENNESS	754	967	1208	1171	1533	1079	1113	965	3936	3701	3418	3736	3649	3632	2572	1527	1141
DISORDERLY CONDUCT	969	543	648	665	712	476	598	545	1977	1382	995	786	605	498	316	171	192
VAGRANCY	5	6	11	4	11	5	11	6	15	10	8	7	5	9	5	0	5
OTHER OFFENSES	1693	1273	1463	1618	1793	1554	1639	1522	5859	4053	2721	1941	1386	1017	691	378	443

LAW ENFORCEMENT

EMPLOYEE DATA

Statewide

There were 359 law enforcement agencies in Alabama in 1980 employing a total of 8,215 people, 6,318 sworn and 1,897 civilian. This provides a ratio of one law enforcement officer for every 615.7 people in the state.

Law enforcement employee data is divided into several categories which are designed to give an overall description of the law enforcement employees both sworn and civilian in Alabama. These categories include:

Age

20-24 years	16%
25-39 years	52%
40-64 years	31%
65 and over	1%

Educational Level Achieved

Some High School	7%
High School/GED	40%
Some College	35%
College Degree	15%
Graduate Degree	3%

*Data used in this section was obtained from the employee data sheet submitted by law enforcement agencies to UCR; and the law enforcement survey. Over 99% of Alabama's law enforcement agencies completed these forms.

Sex

Male	82%
Female	18%

Training (The Alabama Peace Officers Standards & Training Commission (APOSTC), offers various programs for law enforcement employees.)

Basic Police Training	21%
Advanced In-Service Training (40 hours or more)	21%
In-Service Seminars	36%
None	22%

Cities

Law enforcement employee data is listed by population strata with the total number of employees contained within each strata included.

Total Personnel (Sworn and Civilian)

Greater than 250,000.....	851
50,000 to 250,000.....	1,654
25,000 to 50,000.....	603
10,000 to 25,000.....	912
5,000 to 10,000.....	739
Less than 5,000.....	1,251

Full-Time Sworn Males

Greater than 250,000.....	624
50,000 to 250,000.....	1,159
25,000 to 50,000.....	473
10,000 to 25,000.....	712
5,000 to 10,000.....	583
Less than 5,000.....	895

Full-Time Sworn Females

Greater than 250,000.....	54
50,000 to 250,000.....	106
25,000 to 50,000.....	24
10,000 to 25,000.....	46
5,000 to 10,000.....	21
Less than 5,000.....	12

Full-Time Civilian Males

Greater than 250,000.....	31
50,000 to 250,000.....	129
25,000 to 50,000.....	37
10,000 to 25,000.....	54
5,000 to 10,000.....	63
Less than 5,000.....	179

Full-Time Civilian Female

Greater than 250,000.....	142
50,000 to 250,000.....	260
25,000 to 50,000.....	69
10,000 to 25,000.....	100
5,000 to 10,000.....	72
Less than 5,000.....	165

NOTE: See Appendix B for a complete breakdown of sworn and civilian personnel by agency.

SMSA's

The eight SMSA's include 142 law enforcement agencies and employ 4,268 sworn and 1,118 civilian personnel. These SMSA's contain 68% of the sworn personnel and 66% of the total law enforcement personnel in Alabama.

SMSA law enforcement employee data will be broken down into the same categories as statewide employee data.

Age

20-24 years.	17%
25-39 years.	55%
40-64 years.	27%
65 and over.	1%

Educational Level Achieved

Some High School	5%
High School/GED.	47%
Some College	39%
College Degree	6%
Graduate Degree.	3%

Sex

Male	80%
Female	20%

APOSTC Approved Training*

Basic Police Training	24%
Advanced In-Service Training	21%
(40 hours or more)	
In-Service Seminars.	38%
(40 hours or less)	
None	22%

* The percentage totals are greater than 100% because many employees attend more than one training program.

A breakdown of employee data by SMSA follows:

<u>Anniston SMSA</u>	(8 agencies)
Full-Time Sworn Males.....	151
Full-Time Sworn Females.....	7
Full-Time Civilian Males.....	25
Full-Time Civilian Females.....	22
(Total Employees)	205
<u>Birmingham SMSA</u>	(60 agencies)
Full-Time Sworn Males.....	1,593
Full-Time Sworn Females.....	108
Full-Time Civilian Males.....	153
Full-Time Civilian Females.....	305
(Total Employees)	2,159
<u>Florence SMSA</u>	(15 agencies)
Full-Time Sworn Males.....	184
Full-Time Sworn Females.....	5
Full-Time Civilian Males.....	26
Full-Time Civilian Females.....	35
(Total Employees)	250
<u>Gadsden SMSA</u>	(9 agencies)
Full-Time Sworn Males.....	168
Full-Time Sworn Females.....	11
Full-Time Civilian Males.....	30
Full-Time Civilian Females.....	25
(Total Employees)	234
<u>Huntsville SMSA</u>	(16 agencies)
Full-Time Sworn Males.....	439
Full-Time Sworn Females.....	20
Full-Time Civilian Males.....	24
Full-Time Civilian Females.....	100
(Total Employees)	583

<u>Mobile SMSA</u>	(20 agencies)	
Full-Time Sworn Males.....		664
Full-Time Sworn Females.....		96
Full-Time Civilian Males.....		55
Full-Time Civilian Females.....		112
(Total Employees)		927

<u>Montgomery SMSA</u>	(10 agencies)	
Full-Time Sworn Males.....		492
Full-Time Sworn Females.....		58
Full-Time Civilian Males.....		39
Full-Time Civilian Females.....		99
(Total Employees)		688

<u>Tuscaloosa SMSA</u>	(4 agencies)	
Full-Time Sworn Males.....		249
Full-Time Sworn Females.....		23
Full-Time Civilian Males.....		33
Full-Time Civilian Females.....		35
(Total Employees)		340

County Sheriff's Offices

There are 67 county sheriff's offices in Alabama employing a total of 2,057 employees. This employee data is broken down by county population.*

Total Personnel (Sworn and Civilian)

Counties greater than 100,000.....	965
Counties 50,000 to 100,000.....	510
Counties 25,000 to 50,000.....	335
Counties 10,000 to 25,000.....	247

Full-Time Sworn Males

Counties greater than 100,000.....	667
Counties 50,000 to 100,000.....	321
Counties 25,000 to 50,000.....	220
Counties 10,000 to 25,000.....	142

Full-Time Sworn Females

Counties greater than 100,000.....	131
Counties 50,000 to 100,000.....	17
Counties 25,000 to 50,000.....	13
Counties 10,000 to 25,000.....	7

Full-Time Civilian Males

Counties greater than 100,000.....	71
Counties 50,000 to 100,000.....	87
Counties 25,000 to 50,000.....	53
Counties 10,000 to 25,000.....	51

Full-Time Civilian Females

Counties greater than 100,000.....	96
Counties 50,000 to 100,000.....	85
Counties 25,000 to 50,000.....	49
Counties 10,000 to 25,000.....	47

*See Appendix C for individual counties by population strata.

Four universities in Alabama submit UCR reports through campus security. The four universities involved in this program are the University of Alabama at Birmingham, the University of Alabama at Tuscaloosa, Auburn University, and the University of Montevallo. Employee data is broken down as follows:

Total Personnel (Sworn and Civilian)

University Alabama - Birmingham.....	70
University Alabama - Tuscaloosa.....	34
Auburn University.....	35
University Montevallo.....	9

Full-Time Sworn Males

University Alabama - Birmingham.....	35
University Alabama - Tuscaloosa.....	28
Auburn University.....	15
University Montevallo.....	7

Full-Time Sworn Females

University Alabama - Birmingham.....	4
University Alabama - Tuscaloosa.....	2
Auburn University.....	0
University Montevallo.....	0

Full-Time Civilian Males

University Alabama - Birmingham.....	18
University Alabama - Tuscaloosa.....	0
Auburn University.....	13
University Montevallo.....	2

Full-Time Civilian Females

University Alabama - Birmingham.....	13
University Alabama - Tuscaloosa.....	4
Auburn University.....	7
University Montevallo.....	0

LAW ENFORCEMENT OFFICERS KILLED OR ASSAULTED

Killed in Action

In 1980, five law enforcement officers lost their lives in the line of duty. Eighty percent of these homicides were cleared by arrest.

Accident or Negligence

One officer was killed in a traffic related fatality. The other incident involved a gun misfiring. Both incidents were cleared.

Felonious Act

Three police officers were killed in 1980 while performing their duties as peace officers.

One officer was killed while giving a speeding ticket; another officer was killed while stopping a suspicious vehicle. Both of these incidents were cleared. The third incident involved a police officer shot and killed by a sniper. This incident has not been solved.

Assaulted

In 1980, a total of 392 law enforcement officers were assaulted in the line of duty. Seventy, or 18%, of these officers received serious injury. The remainder received no injury or minimal injuries.

SERIOUSNESS OF ASSAULT

Seriousness	Firearm	Cutting Instrument	Other Weapon	Hands, Fists Feet, etc.
With Injury	10	2	8	50
% of Weapon Type	24%	15%	33%	16%
Without Injury	32	11	17	262
% of Weapon Type	76%	85%	68%	84%
TOTAL	42	13	25	312
% TOTAL ASSAULTS	11%	3%	6%	80%

Type of Activity by Weapons

Responding to disturbance calls effected 31% of the assaults on law enforcement officers. Attempting other arrests resulted in 24%. In both of these activities, personal weapons such as hands, fists, feet, etc., were the most common weapon type. Seventy-five percent of the officers assaulted while responding to disturbance calls were perpetrated by personal weapons.

Eighty-two percent of the assaults while attempting other arrests were perpetrated by personal weapons.

Other high risk activities include handling and transporting prisoners which resulted in 17% of the assaults. Traffic violations and/or mishaps effected 12% of the assaults. Again, personal weapons resulted in the majority of these assaults, 91% and 81%, respectively.

Eighty percent of the assaults on police officers involved hands, fists, feet, etc., with 84% receiving minimal or no injury. Firearms accounted for 11% of the assaults with 76% receiving no injuries. Cutting instruments were used in 3% of the assaults and other weapons in 6%. Records indicate that 85% of the assaults resulting from cutting instruments and 68% from other weapons involved minimal or no injury to the officer.

ASSAULTS
Activities by Weapon Type

Type of Activity	Type of Weapon				% Assaults (by Activity)
	Firearms	Cutting Instrument	Other Weapons	Personal Weapons	
Disturbances	16	7	7	92	31%
Burglaries	1	0	2	2	1%
Robberies	1	0	0	2	1%
Attempt Other Arrests	8	3	6	76	24%
Civil Disorders	0	0	0	2	1%
Handling/Transporting/ Custody of Prisoners	1	0	5	62	17%
Investigating Suspicious Persons/Circumstances	3	0	0	14	4%
Ambush	2	0	0	2	1%
Mentally Deranged	0	0	0	1	-%
Traffic	4	2	3	39	12%
All Other	6	1	2	20	8%
TOTAL	42	13	25	312	100%
% Weapon Type	11%	3%	6%	80%	----

Type of Activity by Assignment

Thirty-five percent of the assault incidents involved two-man vehicles. One man alone and vehicle assisted both resulted in 22% of the assaults. The following table shows the number of officers assaulted by type of activity and assignment.

ASSAULTS							
Type of Assignment							
	2-Man Vehicle	1-Man Alone	Vehicle Assisted	Det/Spec Alone	Assignment Assisted	Other Alone	Other Assisted
Disturbances	61	27	28	1	0	4	1
Burglaries	2	3	0	0	0	0	0
Robberies	0	2	0	0	0	1	0
Attempting Other Arrests	32	17	22	5	7	8	2
Civil Disorder	0	1	0	0	0	0	1
Handling/Transporting/Custody of Prisoners	11	8	15	13	8	0	13
Investigating Suspicious Persons/Circumstances	9	2	3	0	1	2	0
Ambush	2	2	0	0	0	0	0
Mentally Deranged	0	0	0	0	0	0	1
Traffic	13	19	15	0	0	1	0
All Other	9	7	3	0	3	6	1
TOTAL	139	88	86	19	19	22	19
% of Assignment Type	35%	22%	22%	5%	5%	6%	5%

Clearances for Assaults on Law Enforcement Officers

Eighty-six percent of the assaults on law enforcement officers in 1980 were cleared.

Officers assaulted during civil disorders and by a mentally deranged person each had 100% clearance rates. Officers assaulted while attempting other arrests effected a 92% clearance rate.

Eighty-nine percent of the assaults resulting from disturbance calls were cleared while 87% of the assaults occurring when handling or transporting prisoners were cleared. The following table depicts the number of clearances and clearance rate by activity type.

ASSAULTS
Clearances by Activity Type

Activity	No. of Clearances	Clearance Rate
Disturbances	109	89%
Burglaries	3	60%
Robberies	2	67%
Attempting Other Arrests	86	92%
Civil Disorder	2	100%
Handling/Transporting Prisoners	59	87%
Investigating Suspicious Persons/Circumstances	14	82%
Ambush	2	50%
Mentally Deranged	1	100%
Traffic	39	81%
All Other	21	72%
TOTAL	338	86%

Assaults by Time-of-Day

Seventy percent of the assaults against police officers occurred between 6:00 p.m. and 6:00 a.m. with the greatest number of assaults occurring between 10:00 p.m. and midnight (67).

The following table shows the number of assaults and percentage of the total number of assaults according to the time of day.

ASSAULTS
Time-of-Day

	12-2 (%)	2-4 (%)	4-6 (%)	6-8 (%)	8-10 (%)	10-12 (%)
a.m.	59 15%	45 12%	19 5%	8 2%	7 2%	16 4%
p.m.	20 5%	28 7%	38 10%	29 7%	56 14%	67 17%

APPENDIX A

Appendix A contains a Crime by County Report which includes reported crime and crime rates for each county in the state as well as state totals. Crime totals reflect data submitted to the Uniform Crime Reporting Section. The overall accuracy of the Crime by County report approximates 99%. The rates are based on the 1980 U. S. Census of population for Alabama. The Crime by County report was compiled by the Alabama Statistical Analysis Center.

 NAME POPULATION INDEX HOMI RAPE ROBB ASSLT BURG LARC AUTOS
 STATE 3010719 187582 503 1143 5066 10402 58209 100694 11965
 GRAND TOTAL 4932.98 13.20 29.99 132.94 272.97 1527.51 2642.39 313.98
 PER/100,000

NAME	POPULATION	INDEX	HOMI	RAPE	ROBB	ASSLT	BURG	LARC	AUTOS
JEFFERSON COUNTY	177566	6250	13	49	97	599	2271	2582	639
BESSEMER	31729	2555	12	20	90	116	850	1687	180
BIRMINGHAM	284413	35406	88	275	1700	1427	10062	18474	3380
MOUNTAIN BROOK	17400	545	0	1	5	8	115	390	26
FAIRFIELD	13040	1409	2	6	39	53	276	884	149
GARDENDALE	7928	280	2	0	6	6	53	182	31
LEDS	8638	563	2	1	12	10	190	313	35
MIDFIELD	6536	495	0	0	14	12	81	357	31
TARRANT CITY	8148	715	0	1	25	22	156	461	50
VESTAVIA HILLS	15733	493	0	2	8	5	103	338	37
HOMEWOOD	21271	2125	1	10	60	18	360	1512	164
IRONDALE	6521	425	0	1	18	8	104	270	24
PLEASANT GROVE	7102	140	0	0	0	5	49	78	8
ROOSEVELT CITY	3352	0	0	0	0	0	0	0	0
GRAYSVILLE	2642	102	0	2	1	12	26	50	11
BROWNSVILLE	2386	11	0	1	2	0	5	3	0
BRIGHTON	5308	242	2	1	7	17	134	67	14
HUEYTOWN	13309	314	1	1	10	19	96	154	33
LIPSCOMB	3741	76	0	0	0	2	57	19	0
TRUSSVILLE	3507	231	0	1	2	12	81	121	14
ADAMSVILLE	2498	194	0	1	0	25	59	90	19
WARRIOR	3260	63	1	1	2	6	11	34	8
TRAFFORD	673	0	0	0	0	0	0	0	0
MORRIS	623	6	0	1	1	0	3	0	1
BEOKSIDE	1469	17	0	0	0	4	7	6	0
CARDIFF	140	1	0	0	0	0	0	0	1
KIMBERLY	1043	5	0	0	0	1	1	2	1
JEFFERSON COUNTY	649916	53065	124	375	2099	2387	15150	28074	4856
GRAND TOTAL	8164.90	19.08	57.70	322.96	367.28	2331.07	4319.63	747.17	
PER/100,000									
MOBILE COUNTY	96895	2545	13	13	45	82	993	1222	177
MORILE	200452	21088	54	144	956	1521	7130	10189	1094
PRICHARD	39541	4321	15	43	186	208	2196	1508	165
CHICKASAW	7402	446	1	0	6	32	69	317	21
CITRONELLE	2841	47	0	0	0	2	20	18	7

NAME	POPULATION	INDEX	HUMI	RAPE	ROBB	ASLT	HURC	LARC	AUTOS
SARALAND	9833	576	2	1	7	41	207	289	29
BAYOU LA BATRE	2005	256	0	0	0	6	116	124	10
SATSUMA	3791	288	1	1	2	0	112	168	4
MOUNT VERNON	1038	11	0	0	0	9	0	1	1
WILMER	561	21	0	0	0	5	6	10	0
MOBILE COUNTY									
GRAND TOTAL	364379	29599	66	202	1202	1906	10849	13846	1508
PER/100,000		8123.13	23.60	55.44	329.88	523.08	2977.39	3799.89	413.85
MONTGOMERY COUNTY									
MONTGOMERY	18681	446	2	6	10	33	142	239	14
GRAND TOTAL	178157	12652	37	58	306	520	3671	7597	663
PER/100,000		6748.95	19.79	32.48	160.38	280.66	1935.16	3976.90	343.59
AUTAUGA COUNTY									
FRAZEEVILLE	13612	215	2	1	5	21	99	65	22
GRAND TOTAL	18647	1237	0	4	20	202	192	778	41
PER/100,000		4501.07	6.20	15.50	77.50	691.28	902.07	2613.22	195.29
WALDOIN COUNTY									
JAY MINETTE	52205	1420	2	13	32	53	546	672	102
FALDHOPE	7455	277	0	0	3	80	44	136	14
FOLEY	4003	186	0	4	0	7	134	225	25
GULF SHORES	1233	177	0	0	0	20	49	99	14
ROBERTSDALE	2306	83	1	0	0	15	64	86	12
DAPHNE	3406	168	1	0	1	18	28	37	5
SUMNERDALE	546	13	0	0	0	2	40	105	3
GRAND TOTAL	78440	2720	4	19	39	207	910	1365	176
PER/100,000		3467.62	5.10	24.22	49.72	263.90	1160.12	1740.18	224.38
BARROUR COUNTY									
LUFULA	9055	117	2	7	2	16	24	62	4
CLAYTON	12097	622	0	3	11	65	143	382	18
CLIO	1589	11	0	0	0	0	11	0	0
LOUISVILLE	1224	3	0	0	0	3	0	0	0
GRAND TOTAL	24756	759	2	10	13	85	178	449	22
PER/100,000		3065.92	8.08	40.39	52.51	343.35	719.02	1813.70	88.87
BIBB COUNTY									
CENTREVILLE	9210	4	0	0	0	0	1	2	1
BRENT	2504	0	0	0	0	0	0	0	0
WEST FLOCTON	2662	0	0	0	0	0	0	0	0
GRAND TOTAL	1147	3	0	0	0	0	1	1	1
PER/100,000		44.52	0.00	0.00	0.00	0.00	12.72	19.08	12.72
BLOUNT COUNTY									
GRAND TOTAL	15723	7	0	0	0	0	2	3	2
PER/100,000		299	4	1	5	1	105	151	32

NAME	POPULATION	INDEX	HOMI	RAPE	RORB	ASSLT	BURG	LARC	AUTOS	*
ONEONTA	4824	35	0	0	0	0	25	5	5	
BLOUNTSVILLE	1509	41	0	0	0	0	28	11	2	
CLEVELAND	487	0	0	0	0	0	0	0	0	
SNEAD	667	13	0	0	1	0	5	4	3	
BLOUNT COUNTY										
GRAND TOTAL	36459	388	4	1	6	1	163	171	42	
PER/100,000		1064.21	10.97	2.74	16.46	2.74	447.08	469.02	115.20	
BULLOCK COUNTY										
UNION SPRINGS	6165	25	1	0	0	19	5	0	0	
BULLOCK COUNTY	4431	131	0	0	0	19	50	59	3	
GRAND TOTAL	10596	156	1	0	0	38	55	59	3	
PER/100,000		1472.25	9.44	0.00	0.00	358.63	519.06	556.81	28.31	
BUTLER COUNTY										
GREENVILLE	11275	175	1	1	10	28	57	76	2	
GEORGIANA	7807	419	3	1	6	46	83	275	5	
MCKENZIE	1493	11	0	0	0	4	4	3	0	
BUTLER COUNTY	605	9	0	0	0	5	2	2	0	
GRAND TOTAL	21680	614	4	2	16	83	146	356	7	
PER/100,000		2832.10	18.45	9.23	73.80	382.84	673.43	1642.07	32.29	
CALHOUN COUNTY										
ANNISTON	30685	360	1	5	2	17	190	129	16	
JACKSONVILLE	58000	3790	8	47	84	354	1164	1949	184	
PIEDMONT	9725	237	0	4	1	30	108	155	39	
WEAVER	5544	204	0	0	6	29	52	196	21	
OXFORD	2765	81	0	0	1	12	26	38	4	
HOBSON CITY	8939	727	1	1	13	55	264	334	59	
CALHOUN COUNTY	1268	0	0	0	0	0	0	0	0	
GRAND TOTAL	116936	5599	10	57	107	497	1804	2801	323	
PER/100,000		4788.09	8.55	48.74	91.50	425.02	1542.72	2395.33	276.22	
CHAMBERS COUNTY										
LAFAYETTE	28647	114	5	6	7	15	25	55	1	
LANETT	3647	126	2	1	6	13	65	35	6	
CHAMBERS COUNTY	6897	498	0	0	9	25	166	283	15	
GRAND TOTAL	39191	740	7	7	22	53	256	373	22	
PER/100,000		1888.19	17.86	17.86	56.14	135.24	653.21	951.75	56.14	
CHEROKEE COUNTY										
CENTRE	15280	207	0	0	0	0	109	89	9	
CEDAR BLUFF	2351	35	0	0	0	0	6	25	4	
CHEROKEE COUNTY	1129	28	0	0	1	0	17	6	4	
GRAND TOTAL	18760	270	0	0	1	0	132	120	17	
PER/100,000		1439.23	0.00	0.00	5.33	0.00	703.62	639.66	90.62	
CHILTON COUNTY										
CLANTON	20776	638	1	5	4	174	242	167	45	
MAPLESVILLE	5832	248	0	0	4	10	107	112	15	
JEMISON	754	17	0	0	0	0	9	7	1	
CHILTON COUNTY	1628	16	0	0	0	0	6	9	1	

NAME	POPULATION	INDEX	HOMI	RAPE	ROBB	ASSLT	BURG	LARC	AUTOS	*
THOSBY	1422	26	0	0	0	1	10	12	3	
CHILTON COUNTY										
GRAND TOTAL	30612	945	1	5	6	185	374	307	65	
PER/100,000		3087.02	3.27	16.33	26.13	604.34	1221.74	1002.87	212.34	
CHOCTAW COUNTY	13766	91	1	0	3	2	45	39	1	
BUTLER	1862	0	0	0	0	0	0	0	0	
GILBERTOWN	218	1	0	0	0	1	0	0	0	
PENNINGTON	355	6	0	0	0	0	2	3	1	
SILAS	343	0	0	0	0	0	0	0	0	
TOXEY	265	0	0	0	0	0	0	0	0	
CHOCTAW COUNTY										
GRAND TOTAL	16829	98	1	0	3	3	47	42	2	
PER/100,000		582.33	5.94	0.00	17.83	17.83	279.28	249.57	11.88	
CLARKE COUNTY	14724	46	2	3	5	15	20	1	0	
JACKSON	6073	140	0	1	0	16	32	85	6	
THOMASVILLE	4387	64	1	0	0	4	24	31	4	
GROVE HILL	1912	17	0	0	0	0	15	2	0	
FULTON	606	4	0	0	1	2	0	1	0	
CLARKE COUNTY										
GRAND TOTAL	27702	271	3	4	6	37	91	120	10	
PER/100,000		978.27	10.83	14.44	21.66	133.56	328.50	433.18	36.10	
CLAY COUNTY	9394	115	0	0	5	10	50	45	5	
ASHLAND	2052	1	0	0	0	0	0	1	0	
LINEVILLE	2257	15	0	0	0	7	3	5	0	
CLAY COUNTY										
GRAND TOTAL	13703	131	0	0	5	17	53	51	5	
PER/100,000		955.99	0.00	0.00	36.49	124.06	386.78	372.18	36.49	
CLEBURNE COUNTY	9164	143	4	0	1	2	102	26	8	
HEFLIN	3014	50	0	0	2	0	14	27	7	
RAKBURNE	417	0	0	0	0	0	0	0	0	
CLEBURNE COUNTY										
GRAND TOTAL	12595	193	4	0	3	2	116	53	15	
PER/100,000		1532.35	31.76	0.00	23.82	15.88	921.00	420.80	119.09	
COFFEE COUNTY	14149	71	0	0	1	3	32	31	4	
ELPA	4355	93	0	1	4	18	20	45	5	
ENTERPRISE	18033	755	3	4	9	28	236	449	26	
NEW BROCKTON	1392	30	0	0	0	3	15	11	1	
WINSTON	604	8	0	0	0	0	3	5	0	
COFFEE COUNTY										
GRAND TOTAL	38533	957	3	5	14	52	306	541	36	
PER/100,000		2483.59	7.79	12.98	36.33	134.95	794.12	1403.99	93.43	
COLBERT COUNTY	20499	293	2	4	2	20	186	161	18	
SHEFFIELD	11903	962	0	2	11	41	176	691	41	
TUSCUMBIA	9137	446	1	2	5	11	101	312	14	
MUSCLE SHOALS	8911	460	0	4	7	4	91	318	36	

NAME	POPULATION	INDEX	HUMI	RAPE	ROPB	ASSTI	BURG	LARC	AUTOS
CHEROKEE	1589	48	0	0	0	3	19	24	2
LEIGHTON	1218	11	0	0	0	1	3	7	0
LITTLEVILLE	1262	21	0	0	0	2	11	8	0
COLBERT COUNTY	54519	2241	3	12	25	82	587	1521	111
GRAND TOTAL	4293.91	5.50	22.01	45.86	150.41	1076.69	2789.85	203.60	
PER/100,000									
COMECUH COUNTY	11713	32	1	2	0	13	6	9	1
EVERGREEN	4171	8	0	0	0	0	0	8	0
CONECUH COUNTY	15884	40	1	2	0	13	6	17	1
GRAND TOTAL	251.83	6.30	12.59	0.00	81.84	37.77	107.03	6.30	
PER/100,000									
COOSA COUNTY	8988	202	1	1	2	11	107	79	1
GODWATER	1895	21	0	0	0	1	14	5	1
ROCKFORD	494	8	1	0	0	3	3	1	0
COOSA COUNTY	11377	231	2	1	2	15	124	85	2
GRAND TOTAL	2030.41	17.58	8.79	17.58	131.84	1089.92	747.12	17.58	
PER/100,000									
COVINGTON COUNTY	16015	200	0	1	1	8	68	91	11
ANDALUSIA	10415	466	3	1	1	56	113	280	12
OPP	7204	103	0	1	2	9	32	56	3
FLORALA	2165	48	0	0	5	1	12	29	1
RED LEVEL	504	4	0	0	0	0	2	2	0
LOCKHART	547	9	0	0	0	0	7	2	0
COVINGTON COUNTY	36850	630	3	3	9	74	254	460	27
GRAND TOTAL	2252.37	8.14	8.14	24.42	200.81	689.28	1248.30	73.27	
PER/100,000									
CRENSHAW COUNTY	10320	97	1	0	2	31	27	34	2
LUVERNE	2639	0	0	0	0	0	0	0	0
BRANTLEY	1151	8	0	0	0	4	2	1	1
CRENSHAW COUNTY	14110	105	1	0	2	35	29	35	3
GRAND TOTAL	744.15	7.09	0.00	14.17	248.05	205.53	248.05	21.26	
PER/100,000									
CULLMAN COUNTY	45683	910	2	4	6	16	329	479	74
CULLMAN	13084	534	1	2	5	8	92	383	43
HARCEVILLE	2220	75	0	0	0	0	32	40	3
GARDEN CITY	655	0	0	0	0	0	0	0	0
CULLMAN COUNTY	61642	1519	3	6	11	24	453	902	120
GRAND TOTAL	2464.23	4.87	9.73	17.84	38.93	734.89	1463.29	194.67	
PER/100,000									
DALE COUNTY	23405	161	1	0	0	28	55	77	0
UZARK	13186	1079	1	6	22	131	184	700	33
DALEVILLE	4250	279	0	2	0	44	50	176	7
LEVEL PLAINS	867	17	0	0	1	4	7	3	2
NAPIER FIELD	493	0	0	0	0	0	0	0	0
NEWTON	1540	12	0	0	0	3	6	2	1

NAME	POPULATION	INDEX	HOMI	NAPE	RORB	ASSLT	BURG	LAPC	AUTOS
MILAND CITY	1903	45	0	0	1	6	17	21	0
PICKARD	771	16	0	0	0	3	7	6	0
ADITON	644	7	0	0	0	0	2	5	0
CLAYHATCHEE	560	5	0	0	0	1	1	2	1
DALL COUNTY									
GRAND TOTAL	47821	1621	2	10	24	220	329	992	44
PER/100,000	3389.72	4.18	20.91	50.19	460.05	687.98	2074.40	92.01	
DALLAS COUNTY									
SEMA	27297	492	2	7	9	34	209	210	21
DALLAS COUNTY	26684	2989	2	13	52	110	870	1843	99
GRAND TOTAL	53981	3481	4	20	61	144	1079	2053	120
PER/100,000	6448.56	7.41	37.05	113.00	266.76	1998.85	3803.19	222.30	
DEKALB COUNTY									
FORT PAYNE	28922	375	0	1	2	6	208	130	28
COLLINSVILLE	11485	572	0	1	3	5	132	381	50
GERALDINE	1383	47	1	0	0	1	13	26	6
HEBARG	911	1	0	0	1	0	0	0	0
POWELLS CROSSROADS	1198	52	0	0	0	0	19	29	4
MERTONE	636	0	0	0	0	0	0	0	0
RATHSVILLE	476	6	0	0	0	0	5	1	0
HAMMONDVILLE	3907	124	0	0	0	3	47	67	7
CROSSVILLE	369	0	0	0	0	0	0	0	0
FYFFE	1222	14	0	0	0	0	11	3	0
SYLVANIA	1305	13	0	0	0	1	3	7	2
DEKALB COUNTY	1156	8	0	0	0	0	5	3	0
GRAND TOTAL	698	16	0	0	1	1	5	6	5
PER/100,000	53658	1230	1	2	7	17	448	653	102
ELMORE COUNTY									
FTUMPKA	29081	727	12	5	9	49	330	298	24
TALLASSEE	4341	283	0	2	1	24	65	166	10
ECLFTIC	4763	249	1	1	2	42	39	161	3
COUSADA	1124	32	0	0	0	1	20	10	1
MILLBROOK	980	9	0	0	1	0	5	1	1
ELMORE COUNTY	3101	254	0	0	5	27	80	128	14
GRAND TOTAL	43390	1559	13	8	18	143	559	765	53
PER/100,000	2592.99	29.96	18.44	41.48	329.57	1288.31	1763.08	122.15	
ESCAMBIA COUNTY									
ATMORE	18077	13	0	0	1	1	5	5	1
BRENTON	8789	243	1	1	5	26	94	112	4
EAST BRENTON	6680	245	1	0	4	0	51	184	5
GRAND TOTAL	2964	58	0	0	1	12	25	18	2

NAME	POPULATION	INDEX	HOMI	RAPE	ROBB	ASSLT	BURG	LARC	AUTOS
FLOMATON	1682	89	0	0	0	16	20	47	6
ESCAMBRIA COUNTY									
GRAND TOTAL	38392	648	2	1	11	55	195	366	18
PER/100,000		1687.85	5.21	2.60	28.65	143.26	507.92	953.32	46.88
ETOWAH COUNTY	26933	211	0	7	4	21	89	81	9
ATTALLA	7737	479	2	0	3	55	143	270	6
GADSDEN	7565	3679	12	14	48	262	1020	2064	259
GLENCOE	4648	38	0	0	2	7	12	16	1
RAINBOW CITY	6299	287	0	2	3	5	68	173	36
HOKES BLUFF	3216	39	0	0	0	2	11	23	3
SOUTHSIDE	4848	84	0	1	0	2	35	37	9
SARDIS	883	56	0	3	1	2	18	29	3
ALTOONA	928	1	0	0	1	0	0	0	0
ETOWAH COUNTY									
GRAND TOTAL	63057	4874	14	27	62	356	1396	2693	326
PER/100,000		7729.51	22.20	42.82	98.32	564.57	2213.87	4270.74	516.99
FAYETTE COUNTY	12606	106	1	1	0	3	38	57	6
FAYETTE	5287	127	1	1	0	1	38	80	6
BERRY	916	4	0	0	0	0	3	1	0
FAYETTE COUNTY									
GRAND TOTAL	18609	237	2	2	0	4	79	138	12
PER/100,000		1260.03	10.63	10.63	0.00	21.27	420.01	733.69	63.80
FRANKLIN COUNTY	15124	97	1	1	2	2	43	42	6
RUSSELLVILLE	8195	259	0	0	12	24	37	163	23
PHIL CAMPRELL	1549	64	0	0	0	0	24	35	5
RED BAY	3232	11	1	0	0	2	5	2	1
HODGES	250	0	0	0	0	0	0	0	0
FRANKLIN COUNTY									
GRAND TOTAL	28350	431	2	1	14	28	109	242	35
PER/100,000		1520.26	7.05	3.53	49.38	98.77	384.48	853.62	123.46
GENEVA COUNTY	12185	203	1	0	1	45	58	84	14
GENEVA	4866	81	0	1	0	2	26	49	3
SAMSON	2402	5	0	0	0	2	1	2	0
HARTFORD	2647	17	0	0	1	1	9	2	4
SLOCUMB	2153	54	0	0	0	7	26	19	2
GENEVA COUNTY									
GRAND TOTAL	24253	360	1	1	2	57	120	156	23
PER/100,000		1484.35	4.12	4.12	8.25	235.02	494.78	643.22	94.83
GREENE COUNTY	8577	143	2	0	6	9	103	19	4
EUTAW	2444	39	0	0	0	0	23	16	0
GREENE COUNTY									
GRAND TOTAL	11021	182	2	0	6	9	126	35	4
PER/100,000		1651.39	18.15	0.00	54.44	81.66	1143.27	317.58	36.29
HALE COUNTY	11046	19	0	1	1	2	9	5	1
GREENSBORO	3246	33	0	0	1	1	13	17	1

NAME	POPULATION	INDEX	HUMI	RAPE	PUBJ	ASSLT	BURG	LARC	AUTOS
HOUSTON COUNTY	1310	0	0	0	0	0	0	0	0
HALE COUNTY									
GRAND TOTAL	15604	52	0	1	2	3	22	22	2
PER/100,000		333.25	0.00	6.41	12.82	19.23	140.99	140.99	12.82
HENRY COUNTY	8006	118	0	2	1	13	49	52	1
ARREVILLE	3155	52	0	2	0	0	36	14	0
HEADLAND	3327	174	0	0	16	27	26	97	8
NEWVILLE	814	0	0	0	0	0	0	0	0
HENRY COUNTY									
GRAND TOTAL	15302	344	0	4	17	40	111	163	9
PER/100,000		2248.07	0.00	26.14	111.10	261.40	725.40	1065.22	58.82
HOUSTON COUNTY	15225	682	1	6	7	60	238	312	58
DOIHAN	54647	3969	6	22	71	303	1234	2196	137
ASHFORD	2165	3	0	0	1	0	2	0	0
GORDON	362	8	0	0	0	0	4	3	1
COLUMBIA	881	8	0	0	0	1	7	0	0
COTTONWOOD	1352	2	0	0	0	0	0	1	1
HOUSTON COUNTY									
GRAND TOTAL	74632	4672	7	28	79	364	1485	2512	197
PER/100,000		6260.04	9.38	37.52	105.85	487.73	1989.76	3365.85	263.96
JACKSON COUNTY	29201	271	4	2	1	0	121	104	39
SCOTTSBORO	14758	623	1	0	0	14	155	407	46
BRIDGEPORT	2974	0	0	0	0	0	0	0	0
STEVENSON	2566	104	0	0	1	6	20	58	17
HOLLYWOOD	1110	53	0	1	0	6	7	35	4
PISGAH	699	6	0	0	0	0	3	2	1
QUITON	276	0	0	0	0	0	0	0	0
SECTION	821	10	0	0	0	0	5	3	2
JACKSON COUNTY									
GRAND TOTAL	51407	1067	5	3	2	28	311	609	109
PER/100,000		2075.59	9.73	5.84	3.89	54.47	604.98	1184.66	212.03
LAMAR COUNTY	9823	98	1	1	0	27	33	32	4
SULLIGENT	2130	9	0	0	0	1	6	0	2
KENNEDY	604	1	0	0	0	0	1	0	0
MILLPORT	1287	0	0	0	0	0	0	0	0
LAMAR COUNTY									
GRAND TOTAL	13844	108	1	1	0	28	40	32	6
PER/100,000		780.12	7.22	7.22	0.00	202.25	288.93	231.15	43.34
LAUDERDALE COUNTY	41504	572	5	2	12	14	287	221	31
FLORENCE	37029	2071	5	5	42	59	584	1235	141
ROGERSVILLE	1224	6	0	0	0	0	1	5	0
KILLEN	747	9	0	0	0	0	9	0	0
LAUDERDALE COUNTY									
GRAND TOTAL	40504	2458	10	7	54	73	881	1461	172
PER/100,000		3301.70	12.42	8.70	67.08	90.68	1094.36	1814.82	213.65
LAWRENCE COUNTY	25038	455	7	0	5	37	176	203	27

HAMP	POPULATION	INDEX	HOMI	RAPE	ROBB	ASSLT	RURG	LARC	AUTOS
MOULTON	3197	24	0	0	0	0	7	14	3
TOWNCREEK	1201	6	0	0	0	1	4	0	1
COURTLAND	456	14	0	0	0	0	9	5	0
HILLSBORO	278	4	0	0	0	3	0	0	1
LAWRENCE COUNTY									
GRAND TOTAL	30170	503	7	0	5	41	196	222	32
PER/100,000		1667.22	23.20	0.00	16.57	135.90	649.65	735.83	106.07
LEE COUNTY									
AUBURN	25915	428	1	9	4	22	275	103	9
PELIKIA	28471	1867	2	7	21	52	740	1006	39
AUBURN UNIVERSITY	21896	1481	2	5	25	90	302	1018	39
LEE COUNTY	1	616	0	0	0	3	17	592	4
GRAND TOTAL	76283	4392	5	21	50	167	1334	2724	91
PER/100,000		5757.51	6.55	27.53	65.55	218.92	1748.75	3570.91	119.29
LIMESTONE COUNTY									
ATHENS	29922	535	2	2	4	36	168	308	13
APGORE	14558	649	2	3	7	23	143	435	36
ELK MOUNT	1096	12	0	0	0	1	1	10	0
LIMESTONE COUNTY	429	10	0	0	0	0	6	4	0
GRAND TOTAL	46005	1206	4	5	11	62	318	757	49
PER/100,000		2621.45	8.69	10.87	23.91	134.77	691.23	1645.47	106.51
LOWNDES COUNTY									
FORT DEPOSIT	11142	273	1	4	3	6	229	28	2
HAYNEVILLE	1519	24	0	0	0	0	23	0	1
LOWNDES COUNTY	592	12	0	1	1	0	6	4	0
GRAND TOTAL	13253	309	1	5	4	6	258	32	3
PER/100,000		2331.55	7.55	37.73	30.18	45.27	1946.73	241.45	22.64
MACON COUNTY									
TUSKEGEE	13237	97	0	0	0	27	63	7	0
NOTASULGA	12716	1034	2	8	14	58	556	371	25
MACON COUNTY	876	18	0	0	0	0	16	1	1
GRAND TOTAL	26829	1149	2	8	14	85	635	379	26
PER/100,000		4282.68	7.45	29.82	52.18	316.82	2366.84	1412.65	96.91
MADISON COUNTY									
HUNTSVILLE	47311	696	1	5	3	55	270	330	32
MADISON	142513	13144	28	69	276	292	4161	7491	827
GURLEY	4057	186	0	0	5	9	76	88	8
NEW HOPE	735	53	0	0	0	2	32	18	1
OWENS CROSSROADS	1546	74	1	0	0	3	29	34	7
MADISON COUNTY	804	29	1	0	0	10	1	15	2
GRAND TOTAL	196966	14182	31	74	284	371	4569	7976	877
PER/100,000		7200.22	15.74	37.57	144.19	188.36	2319.69	4049.43	445.25
MAKEMGO COUNTY									
DEMOPOLIS	13743	147	4	6	4	74	29	29	1
LINDEN	7678	383	0	4	2	42	104	219	12
	2773	10	0	0	0	1	2	6	1

NAME	POPULATION	INDEX	HUMI	RAPE	ROB	ASSTI	BURG	LARC	AUTOS
THOMASTON	679	6	0	0	0	1	2	3	0
FAUNSDALE	174	2	0	0	0	1	0	1	0
MAKENG COUNTY									
GRAND TOTAL	25047	548	4	10	6	119	137	258	14
PER/100,000		2167.89	15.97	39.92	23.95	475.11	546.97	1030.06	55.89
MARION COUNTY	16298	14	0	0	0	0	10	3	1
HAMILTON	4792	115	0	0	2	1	31	69	12
WINDFIELD	3781	65	0	0	1	0	7	46	11
GUIN	2418	0	0	0	0	0	0	0	0
HACKLEBURG	883	7	1	0	0	0	5	1	0
BRILLIANT	671	0	0	0	0	0	0	0	0
WESTON	645	23	0	0	0	7	9	3	4
BEAR CREEK	353	4	0	0	0	0	2	2	0
MARION COUNTY									
GRAND TOTAL	30041	228	1	0	3	8	64	124	28
PER/100,000		758.96	3.33	0.00	9.99	26.63	213.04	412.77	93.21
MARSHALL COUNTY	72792	733	4	0	6	12	335	321	55
ALBERTVILLE	12039	879	1	0	2	12	158	672	34
GUNTERSVILLE	7041	329	0	0	5	1	85	218	20
APAR	5967	135	0	0	1	0	35	84	15
BOAZ	7151	185	0	0	1	0	46	128	10
GRANT	632	1	0	0	0	0	1	0	0
MARSHALL COUNTY									
GRAND TOTAL	65622	2262	5	0	15	25	660	1423	134
PER/100,000		3447.01	7.62	0.00	22.86	38.10	1005.76	2168.48	204.20
MONROEVILLE	5674	149	0	1	0	8	40	95	5
FRISCO CITY	1424	0	0	0	0	0	0	0	0
EXCEL	385	0	0	0	0	0	0	0	0
MONROE COUNTY									
GRAND TOTAL	7483	149	0	1	0	8	40	95	5
PER/100,000		1991.18	0.00	13.36	0.00	106.91	534.54	1269.54	66.82
MORGAN COUNTY	32575	539	4	6	13	26	183	260	47
DECATUR	45200	2504	3	4	24	7	693	1599	174
HARTSELLE	8858	356	1	1	2	12	57	263	20
FAULKVILLE	1310	8	0	0	0	0	4	1	3
TRINITY	1328	22	0	0	0	0	10	12	0
PRICEVILLE	960	6	0	0	0	0	2	3	1
MORGAN COUNTY									
GRAND TOTAL	90231	3435	8	11	39	45	949	2138	245
PER/100,000		3806.90	8.87	12.19	43.22	49.87	1051.74	2369.47	271.53
PERRY COUNTY	8433	51	1	0	0	1	24	25	0
MARION	4467	188	2	1	2	28	52	97	6
UNION TOWN	2112	33	0	0	0	33	0	0	0

NAME	POPULATION	INDEX	HOMI	RAPE	RURV	ACSLT	BURG	LARC	AUTOS
PERRY COUNTY	15012	272	3	1	2	62	76	122	6
GRAND TOTAL	1811.88	19.98	6.66	413.00	506.26	812.68	39.97		
PER/100,000									
PICKENS COUNTY	12681	137	1	2	2	6	61	59	6
ALICEVILLE	3207	44	0	0	0	0	13	31	0
GORDO	2112	27	0	0	10	5	12	10	0
REFORM	2245	22	0	1	1	3	14	3	3
CARROLLTON	1104	3	0	0	0	3	0	0	0
PICKENSVILLE	132	0	0	0	0	0	0	0	0
PICKENS COUNTY	21481	233	1	2	3	17	85	116	9
GRAND TOTAL	1084.68	4.66	9.31	13.97	79.14	395.70	540.01	41.90	
PER/100,000									
PIKE COUNTY	12249	92	0	3	0	1	41	47	0
TROY	12587	652	3	7	6	34	183	387	32
BRUNIDGE	3213	73	0	0	4	4	21	40	4
TROY STATE	1	31	0	0	0	0	1	30	0
PIKE COUNTY	28050	848	3	10	10	39	246	504	36
GRAND TOTAL	3023.17	10.70	35.65	139.04	877.01	1796.79	128.34		
PER/100,000									
RANDOLPH COUNTY	12739	56	0	0	0	0	37	20	1
ROANOKE	5896	102	0	2	2	16	38	41	3
WADLEY	532	0	0	0	0	0	0	0	0
WFOOEE	908	0	0	0	0	0	0	0	0
RANDOLPH COUNTY	20075	160	0	2	2	16	75	61	4
GRAND TOTAL	797.01	0.00	9.96	9.96	79.70	373.60	303.86	19.93	
PER/100,000									
RUSSELL COUNTY	19676	429	3	6	7	20	181	182	30
PHENIX CITY	26928	1826	6	16	60	25	443	1143	133
HURTSFORD	752	38	0	0	0	4	24	10	0
RUSSELL COUNTY	47356	2293	9	22	67	49	648	1335	163
GRAND TOTAL	4842.05	19.00	46.46	141.48	103.47	1368.36	2819.07	344.20	
PER/100,000									
ST CLAIR COUNTY	24799	343	3	2	7	14	192	107	18
PELL CITY	6616	144	0	1	1	4	50	70	18
ASHVILLE	1489	8	0	0	0	1	3	3	1
RAGLAND	1060	1	0	0	0	0	0	1	0
SPRINGVILLE	1476	1	1	0	0	0	0	0	0
ODENVILLE	724	0	0	0	0	0	0	0	0
HOGGY	1840	67	0	0	2	0	26	19	20
RIVERSIDE	849	32	0	0	0	0	12	9	11
MARGARET	757	0	0	0	0	0	0	0	0
STEELE	795	4	0	0	0	0	3	1	0
ST CLAIR COUNTY	41205	600	4	3	10	19	286	210	68
GRAND TOTAL	1456.13	9.71	7.28	24.27	46.11	694.09	509.65	165.03	
PER/100,000									
SHELBY COUNTY	37533	878	2	4	9	36	338	430	59

NAME	POPULATION	INDEX	HOMI	RAPE	ROBB	ASSLT	BURG	LARC	AUTOS
CALERA	2035	100	0	1	0	6	32	46	13
COLUMBIANA	2655	66	0	0	0	1	11	47	7
MONTEVALLO	3965	100	1	1	0	1	64	29	4
ALARASTER	7079	173	1	1	5	13	35	112	6
VINCEN	1652	0	0	0	0	0	0	0	0
PELHAM	6759	270	0	0	0	3	75	176	16
HELENA	2130	52	0	0	0	6	23	23	0
WILTON	642	0	0	0	0	0	0	0	0
HARPERSVILLE	934	4	0	0	0	0	2	2	0
WILSONVILLE	914	10	0	0	0	0	6	4	0
UNIV OF MONTEVALLO	1	38	0	0	0	0	6	32	0
SHELBY COUNTY									
GRAND TOTAL	66299	1691	4	7	14	66	592	903	105
PER/100,000		2550.57	6.03	10.56	21.12	99.55	892.92	1362.01	158.37
SUMTER COUNTY	10329	111	2	1	7	8	54	26	13
YORK	3392	15	0	0	0	1	13	1	0
LIVINGSTON	3187	136	3	0	3	23	21	80	6
SUMTER COUNTY									
GRAND TOTAL	16908	262	5	1	10	32	88	107	19
PER/100,000		1549.56	29.57	5.91	59.14	189.26	520.46	632.84	112.37
TALLADEGA COUNTY	34825	561	2	5	8	37	198	278	33
SYLACAUGA	12708	479	0	3	9	36	141	271	19
TALLADEGA	19128	571	2	9	9	97	197	626	31
CHILDERSBURG	5084	111	0	0	0	0	44	59	8
LINCOLN	2081	42	0	0	0	0	16	23	3
TALLADEGA COUNTY									
GRAND TOTAL	73826	2164	4	17	26	170	596	1257	94
PER/100,000		2931.22	5.42	23.03	35.22	230.27	807.30	1702.65	127.33
TALLAPOOSA COUNTY	18818	425	5	3	5	45	170	187	10
ALEX CITY	13807	717	1	2	15	47	229	407	16
DADEVILLE	3263	45	0	0	3	2	28	7	5
CAMP HILL	1628	7	0	0	0	7	0	0	0
CARRVILLE	820	22	0	0	0	3	7	8	4
NEWSITE	340	9	0	0	0	1	3	5	0
TALLAPOOSA COUNTY									
GRAND TOTAL	38676	1225	6	5	23	105	437	614	35
PER/100,000		3167.34	15.51	12.93	59.47	271.49	1129.90	1587.55	90.50
TUSCALOOSA COUNTY	48036	696	2	5	13	37	319	274	48
TUSCALOOSA	75143	5284	10	27	118	484	1168	3227	250
NORTHPORT	14291	834	1	2	14	107	186	488	36
UNIV OF ALABAMA	1	566	0	1	2	15	65	855	28

```

*****
NAME
*****
POPULATION
*****
INDEX
*****
RAPE
*****
ROB
*****
ASST
*****
BURG
*****
LARC
*****
AUTOS
*****
HAMF
*****
BRYCE HOSPITAL
*****
TUSCALOOSA COUNTY
*****
GRAND TOTAL
*****
PER/100,000
*****
WALKER COUNTY
*****
JASPER
*****
COPPOVA
*****
GORA
*****
SUMMITON
*****
PARRISH
*****
OAKMAN
*****
SIPSEY
*****
WALKER COUNTY
*****
GRAND TOTAL
*****
PER/100,000
*****
WASHINGTON COUNTY
*****
MCINTOSH
*****
MILLERY
*****
CHATON
*****
WASHINGTON COUNTY
*****
GRAND TOTAL
*****
PER/100,000
*****
WILCOX COUNTY
*****
CAMDEN
*****
FIRE HILL
*****
WILCOX COUNTY
*****
GRAND TOTAL
*****
PER/100,000
*****
WINSTON COUNTY
*****
HALFVILLE
*****
ADDISON
*****

```

NAME	POPULATION	INDEX	RAPE	ROB	ASST	BURG	LARC	AUTOS
BRYCE HOSPITAL	1	3	0	0	0	0	3	0
TUSCALOOSA COUNTY	137474	7785	13	147	643	1738	4847	362
GRAND TOTAL	5662.89	9.46	25.46	106.93	467.72	1264.24	3525.76	263.32
PER/100,000								
WALKER COUNTY	45470	444	0	2	5	191	186	54
JASPER	11894	712	3	2	11	126	460	95
COPPOVA	3123	54	0	0	0	24	28	2
GORA	2327	95	0	2	2	24	58	9
SUMMITON	2815	224	0	2	3	110	86	23
PARRISH	1583	62	0	1	1	26	24	10
OAKMAN	770	0	0	0	0	0	0	0
SIPSEY	678	3	0	0	0	0	3	0
WALKER COUNTY	1594	4	5.83	30.59	39.32	501	845	193
GRAND TOTAL	2321.58	4.37	25.46	106.93	467.72	1264.24	3525.76	263.32
PER/100,000								
WASHINGTON COUNTY	14424	29	3	2	14	2	7	0
MCINTOSH	319	19	0	0	7	11	0	0
MILLERY	956	12	0	0	7	1	4	0
CHATON	1122	39	1	0	11	1	26	0
WASHINGTON COUNTY	16821	99	4	2	39	15	37	0
GRAND TOTAL	588.55	23.78	11.89	11.89	231.85	89.17	219.96	0.00
PER/100,000								
WILCOX COUNTY	11839	249	2	4	32	67	141	2
CAMDEN	2406	21	0	0	6	4	11	0
FIRE HILL	510	5	0	0	0	4	1	0
WILCOX COUNTY	14755	275	2	4	36	75	153	2
GRAND TOTAL	1863.77	13.55	6.78	27.11	257.54	508.30	1036.94	13.55
PER/100,000								
WINSTON COUNTY	15625	152	0	1	0	92	49	10
HALFVILLE	5306	113	0	0	2	20	84	7
ADDISON	746	1	0	0	0	0	0	1

The following Crime by County report contains the offenses reported to Alabama's UCR Part I Offenses along with crime rates for the individual agencies. This report approximates 99% of the reporting agencies.

AGENCY NAME	ORI	HOMICIDE	RAPE	ROBBERY	ASSUALT	BURGLARY	LARCENY	VEHICLE THEFT
JEFFERSON COUNTY PER 100,000	100	13 7.3	49 27.6	97 54.6	599 337.3	2271 1279.0	2582 1454.1	639 359.9
BESSEMER PER 100,000	101	12 37.8	20 63.0	90 283.7	116 365.6	850 2678.9	1687 5316.9	180 567.3
BIRMINGHAM PER 100,000	102	88 30.9	275 96.7	1700 597.7	1427 501.7	10062 3537.8	18474 6495.5	3380 1188.4
MOUNTAIN BROOK PER 100,000	103	0 0.0	1 5.7	5 28.7	8 46.0	115 660.9	390 2241.4	26 149.4
FAIRFIELD PER 100,000	104	2 15.3	6 46.0	39 299.1	53 406.4	276 2116.6	884 6779.1	149 1142.6
GARDENALL PER 100,000	105	2 25.2	0 0.0	6 75.7	6 75.7	53 668.5	182 2295.7	31 391.0
LEEDS PER 100,000	106	2 23.2	1 11.6	12 138.9	10 115.8	190 2199.6	313 3623.5	35 405.2
MIDFIELD PER 100,000	107	0 0.0	0 0.0	14 214.2	12 183.6	81 1239.3	357 5462.1	31 474.3
TARRANT CITY PER 100,000	108	0 0.0	1 12.3	25 306.8	22 270.0	156 1914.6	461 5657.8	50 613.6
VESTAVIA HILLS PER 100,000	109	0 0.0	2 12.7	8 50.8	5 31.8	103 654.7	338 2148.4	37 235.2
HOMewood PER 100,000	110	1 4.7	10 47.0	60 282.1	18 84.6	360 1692.4	1512 7108.3	164 771.0
IRONDALE PER 100,000	113	0 0.0	1 15.3	18 276.0	8 122.7	104 1594.8	270 4140.5	24 368.0
PLEASANT GROVE PER 100,000	114	0 0.0	0 0.0	0 0.0	5 70.4	49 689.9	78 1098.3	8 112.6
ROOSEVELT CITY PER 100,000	115	0 0.0	0 0.0	0 0.0	0 0.0	0 0.0	0 0.0	0 0.0
GRAYSVILLE PER 100,000	116	0 0.0	2 75.7	1 37.9	12 454.2	26 984.1	50 1892.5	11 416.4
BROWNSVILLE PER 100,000	117	0 0.0	1 41.9	2 83.8	0 0.0	5 209.6	3 125.7	0 0.0
BRIGHTON PER 100,000	118	2 37.7	1 18.8	7 131.9	17 320.3	134 2524.5	67 1262.2	14 263.8
HUEYTOWN PER 100,000	119	1 7.5	1 7.5	10 75.1	19 142.8	96 721.3	154 1157.1	33 248.0

-171-

AGENCY NAME	ORI	HOMICIDE	RAPE	ROBBERY	ASSAULT	BURGLARY	LARCENY	VEHICLE THEFT
ELIPSCOMB PER 100,000	120	0	0	0	2	57	19	0
TRUSSVILLE PER 100,000	121	0	1	2	12	81	121	14
ADAMSVILLE PER 100,000	122	0	1	0	25	59	90	19
WARRIOR PER 100,000	123	1	1	2	6	11	34	8
TRAFFORD PER 100,000	125	0	0	0	0	0	0	0
MORRIS PER 100,000	126	0	1	1	0	3	0	1
BROOKSIDE PER 100,000	127	0	0	0	4	7	6	0
CARDIFF PER 100,000	128	0	0	0	0	0	0	1
KIMBERLY PER 100,000	129	0	0	0	1	1	2	1
MOBILE COUNTY PER 100,000	200	13	13	45	82	993	1222	177
MORILE PER 100,000	201	54	144	956	1521	7130	10189	1094
PRICHARD PER 100,000	202	15	43	186	208	2196	1508	165
CHICKASAW PER 100,000	203	1	0	6	32	69	317	21
CITRONELLE PER 100,000	204	0	0	0	2	20	18	7
SARALAND PER 100,000	205	2	1	7	41	207	269	29
BAYOU LA PATRC PER 100,000	206	0	0	0	6	116	124	10
SATSUMA PER 100,000	207	1	1	2	0	112	168	4
MOUNT VERNON PER 100,000	208	0	0	0	9	0	96.3	1

AGENCY NAME	ORI	HOMICIDE	RAPE	ROBBERY	ASSAULT	BURGLARY	LARCENY	VEHICLE THEFT
WILMER PER 100,000	209	0	0	0	5	6	10	0
MONTEGOMERY COUNTY PER 100,000	300	2	6	10	33	142	239	14
MONTEGOMERY PER 100,000	301	37	58	306	520	3671	7597	663
AUTAUGA COUNTY PER 100,000	400	2	1	5	21	99	65	22
PRATTVILLE PER 100,000	401	0	4	20	202	192	778	41
BALDWIN COUNTY PER 100,000	500	2	13	32	53	546	672	102
BRAY MIQUETTE PER 100,000	501	0	0	3	80	44	136	14
FATKHOPE PER 100,000	502	0	2	3	7	134	225	25
FOLEY PER 100,000	503	0	4	0	20	49	99	14
GULF SHORES PER 100,000	504	0	0	0	15	64	86	12
ROBERTS LALE PER 100,000	505	1	0	0	12	28	37	5
DAPHNE PER 100,000	508	1	0	1	18	40	105	3
SUMMERDALE PER 100,000	509	0	0	0	2	5	5	1
BARBOUR COUNTY PER 100,000	600	2	7	2	16	24	62	4
CLIF AULA PER 100,000	601	0	3	11	65	143	382	18
CLAYTON PER 100,000	602	0	0	0	0	11	0	0
CLIO PER 100,000	603	0	0	0	3	0	0	0
LOUISVILLE PER 100,000	604	0	0	0	1	0	5	0

AGENCY NAME	ORI	HOMICIDE	RAPE	ROBBERY	ASSAULT	BURGLARY	LARCENY	VEHICLE THEFT
*BIBB COUNTY	700	0.0	0.0	0.0	0.0	10.9	21.7	10.9
*CEMIREVILLE	701	0.0	0.0	0.0	0.0	0.0	0.0	0.0
*BRENT	702	0.0	0.0	0.0	0.0	0.0	0.0	0.0
*WEST BLOCCON	703	0.0	0.0	0.0	0.0	87.2	87.2	87.2
*BLOUNT COUNTY	800	13.8	3.5	5	3.5	105	521.2	32
*MONTA	801	0.0	0.0	0.0	0.0	25	103.6	5
*BLOUNTSVILLE	802	0.0	0.0	0.0	0.0	28	729.0	2
*CLEVELAND	803	0.0	0.0	0.0	0.0	0.0	0.0	0.0
*SNEAD	804	0.0	0.0	1	0.0	5	599.7	3
*PULLOCK COUNTY	900	16.2	0.0	0.0	308.2	81.1	0.0	0.0
*MUNION SPRINGS	901	0.0	0.0	0.0	428.8	50	1331.5	3
*BUTLER COUNTY	1000	6.9	8.9	10	28	57	674.1	2
*GRFENVILLE	1001	38.4	12.8	6	46	83	3522.5	5
*GEORGIANA	1002	0.0	0.0	0.0	200.7	4	150.5	0
*HCKENZIE	1003	0.0	0.0	0.0	826.4	2	330.6	0
*CALHOUN COUNTY	1100	3.3	16.3	2	55.4	190	420.4	16
*ANNISTON	1101	13.6	81.0	84	354	1164	1949	184
*JACKSONVILLE	1102	0.0	41.1	1	30	108	155	39

PART I OFFENSES

AGENCY NAME	ORI	HOMICIDE	RAPE	ROBBERY	ASSAULT	BURGLARY	LARCENY	VEHICLE THEFT
*PIEDMONT	* 1103	* 0	* 0	* 6	* 29	* 52	* 196	* 21
* PER 100,000	* 0.0	* 0.0	* 108.2	* 523.1	* 938.0	* 3535.4	* 378.8	
*WFAVER	* 1104	* 0	* 0	* 1	* 12	* 26	* 3d	* 4
* PER 100,000	* 0.0	* 0.0	* 36.2	* 434.0	* 940.3	* 1374.3	* 144.7	
*OXFORD	* 1105	* 1	* 1	* 13	* 55	* 264	* 334	* 59
* PER 100,000	* 11.2	* 11.2	* 145.4	* 615.3	* 2953.4	* 3736.4	* 660.0	
*HOBSON CITY	* 1106	* 0	* 0	* 0	* 0	* 0	* 0	* 0
* PER 100,000	* 0.0	* 0.0	* 0.0	* 0.0	* 0.0	* 0.0	* 0.0	
*CHAMBERS COUNTY	* 1200	* 5	* 6	* 7	* 15	* 25	* 55	* 1
* PER 100,000	* 17.5	* 20.9	* 24.4	* 52.4	* 87.3	* 192.0	* 3.5	
*LAFAYETTE	* 1201	* 2	* 1	* 6	* 13	* 65	* 35	* 6
* PER 100,000	* 54.8	* 27.4	* 164.5	* 354.5	* 1782.3	* 959.7	* 164.5	
*LANETT	* 1202	* 0	* 0	* 9	* 25	* 166	* 263	* 15
* PER 100,000	* 0.0	* 0.0	* 130.5	* 362.5	* 2406.8	* 4103.2	* 217.5	
*CHEROKEE COUNTY	* 1300	* 0	* 0	* 0	* 0	* 109	* 89	* 9
* PER 100,000	* 0.0	* 0.0	* 0.0	* 0.0	* 713.4	* 582.5	* 58.9	
*CENTRE	* 1301	* 0	* 0	* 0	* 0	* 6	* 25	* 4
* PER 100,000	* 0.0	* 0.0	* 0.0	* 0.0	* 255.2	* 1063.4	* 170.1	
*CEDAR BLUFF	* 1302	* 0	* 0	* 1	* 0	* 17	* 6	* 4
* PER 100,000	* 0.0	* 0.0	* 88.6	* 0.0	* 1505.8	* 531.4	* 354.3	
*CHILTON COUNTY	* 1400	* 1	* 5	* 4	* 174	* 242	* 167	* 45
* PER 100,000	* 4.8	* 24.1	* 19.3	* 837.5	* 1164.8	* 803.8	* 216.6	
*CLANTON	* 1401	* 0	* 0	* 4	* 10	* 107	* 112	* 15
* PER 100,000	* 0.0	* 0.0	* 68.6	* 171.5	* 1834.7	* 1920.4	* 257.2	
*MAPLESVILLE	* 1402	* 0	* 0	* 0	* 0	* 9	* 7	* 1
* PER 100,000	* 0.0	* 0.0	* 0.0	* 0.0	* 1193.6	* 928.4	* 132.6	
*JEMISON	* 1403	* 0	* 0	* 0	* 0	* 6	* 9	* 1
* PER 100,000	* 0.0	* 0.0	* 0.0	* 0.0	* 328.2	* 492.3	* 54.7	
*THORSEY	* 1404	* 0	* 0	* 0	* 1	* 10	* 12	* 3
* PER 100,000	* 0.0	* 0.0	* 0.0	* 70.3	* 703.2	* 843.9	* 211.0	
*CHOCTAW COUNTY	* 1500	* 1	* 0	* 3	* 2	* 45	* 39	* 1
* PER 100,000	* 7.3	* 0.0	* 21.8	* 14.5	* 326.9	* 283.3	* 7.3	
*BUTLER	* 1501	* 0	* 0	* 0	* 0	* 0	* 0	* 0
* PER 100,000	* 0.0	* 0.0	* 0.0	* 0.0	* 0.0	* 0.0	* 0.0	
*GILBERTOWN	* 1502	* 0	* 0	* 0	* 1	* 0	* 0	* 0
* PER 100,000	* 0.0	* 0.0	* 0.0	* 458.7	* 0.0	* 0.0	* 0.0	

AGENCY NAME	ORI	HOMICIDE	RAPE	ROBBERY	ASSAULT	BURGLARY	LARCENY	VEHICLE THEFT
SPRINGING PER 100,000	1503	0.0	0.0	0.0	0.0	563.4	845.1	281.7
WILLAS PER 100,000	1504	0.0	0.0	0.0	0.0	0.0	0.0	0.0
TOXEY PER 100,000	1505	0.0	0.0	0.0	0.0	0.0	0.0	0.0
CLARKE COUNTY PER 100,000	1600	13.6	20.4	34.0	101.9	135.8	6.8	0.0
JACKSON PER 100,000	1601	0.0	16.5	0.0	263.5	526.9	1399.6	98.8
THOMASVILLE PER 100,000	1602	22.8	0.0	0.0	91.2	547.1	706.6	91.2
GROVE HILL PER 100,000	1603	0.0	0.0	0.0	0.0	784.5	104.6	0.0
FULTON PER 100,000	1604	0.0	0.0	165.0	330.0	0.0	165.0	0.0
CLAY COUNTY PER 100,000	1700	0.0	0.0	53.2	106.5	532.3	479.0	53.2
WASHLAND PER 100,000	1701	0.0	0.0	0.0	0.0	0.0	48.7	0.0
LYEVILLE PER 100,000	1702	0.0	0.0	0.0	310.1	132.9	221.5	0.0
CLIFBURNE COUNTY PER 100,000	1800	43.6	0.0	10.9	21.8	1113.1	283.7	87.3
SHEFLIN PER 100,000	1801	0.0	0.0	66.4	0.0	464.5	895.8	232.2
BRANBURG PER 100,000	1802	0.0	0.0	0.0	0.0	0.0	0.0	0.0
COFFEE COUNTY PER 100,000	1900	0.0	0.0	7.1	21.2	226.2	219.1	28.3
CEIRA PER 100,000	1901	0.0	23.0	91.8	413.3	459.2	1033.3	114.8
ENTERPRISE PER 100,000	1902	16.6	22.2	49.9	155.3	1308.7	2489.9	144.2
NEW BROCKTON PER 100,000	1903	0.0	0.0	0.0	215.5	1077.6	790.2	71.8

AGENCY NAME	ORI	HOMICIDE	RAPE	ROBBERY	ASSAULT	BURGLARY	LARCENY	VEHICLE THEFT
WINSTON	1904	0	0	0	0	3	5	0
PER 100,000		0.0	0.0	0.0	0.0	496.7	827.8	0.0
COLBERT COUNTY	2000	2	4	2	20	186	161	18
PER 100,000		9.8	19.5	9.8	97.6	907.4	785.4	87.8
SHEFFIELD	2001	0	2	11	41	176	691	41
PER 100,000		0.0	16.8	92.4	344.5	1478.6	5805.3	344.5
TUSCUMBIA	2002	1	2	5	11	101	312	14
PER 100,000		10.9	21.9	54.7	120.4	1105.4	3414.7	153.2
MUSCLE SHOALS	2003	0	4	7	4	91	318	36
PER 100,000		0.0	44.9	78.6	44.9	1021.2	3568.6	404.0
CHESTER	2004	0	0	0	3	19	24	2
PER 100,000		0.0	0.0	0.0	188.8	1195.7	1510.4	125.9
LEIGHTON	2005	0	0	0	1	3	7	0
PER 100,000		0.0	0.0	0.0	82.1	246.3	574.7	0.0
LITTLEVILLE	2006	0	0	0	2	11	8	0
PER 100,000		0.0	0.0	0.0	158.5	871.6	633.9	0.0
CONECUT COUNTY	2100	1	2	0	13	6	9	1
PER 100,000		8.5	17.1	0.0	111.0	51.2	76.8	8.5
EVERGREEN	2101	0	0	0	0	0	8	0
PER 100,000		0.0	0.0	0.0	0.0	0.0	191.8	0.0
COOSA COUNTY	2200	1	1	2	11	107	79	1
PER 100,000		11.1	11.1	22.3	122.4	1190.5	878.9	11.1
GOODWATER	2201	0	0	0	1	14	5	1
PER 100,000		0.0	0.0	0.0	52.8	738.8	263.9	52.8
ROCKFORD	2202	1	0	0	3	3	1	0
PER 100,000		202.4	0.0	0.0	607.3	607.3	202.4	0.0
COVINGTON COUNTY	2300	0	1	1	8	88	91	11
PER 100,000		0.0	6.2	6.2	50.0	549.5	568.2	68.7
ANDALUSIA	2301	3	1	1	56	113	280	12
PER 100,000		28.8	9.6	9.6	537.7	1085.0	2688.4	115.2
OPP	2302	0	1	2	9	32	56	3
PER 100,000		0.0	13.9	27.8	124.9	444.2	777.3	41.6
FLORALA	2303	0	0	5	1	12	29	1
PER 100,000		0.0	0.0	230.9	46.2	554.3	1339.5	46.2
RED LEVEL	2305	0	0	0	0	2	2	0
PER 100,000		0.0	0.0	0.0	0.0	396.8	396.8	0.0

AGENCY NAME	OKI	HOMICIDE	RAPE	ROBBERY	ASSAULT	BURGLARY	LARCENY	VEHICLE THEFT
*LOCKHART	2306	0	0	0	0	7	2	0
* PER 100,000		0.0	0.0	0.0	0.0	1279.7	365.6	0.0
*CRENSHAW COUNTY	2400	1	0	2	31	27	34	2
* PER 100,000		9.7	0.0	19.4	300.4	261.6	329.5	19.4
*LUVIERNE	2401	0	0	0	0	0	0	0
* PER 100,000		0.0	0.0	0.0	0.0	0.0	0.0	0.0
*BRANTLEY	2402	0	0	0	4	2	1	1
* PER 100,000		0.0	0.0	0.0	347.5	173.8	86.9	66.9
*CULLMAN COUNTY	2500	2	4	6	16	329	479	74
* PER 100,000		4.4	8.8	13.1	35.0	720.2	1048.5	162.0
*CULLMAN	2501	1	2	5	8	92	383	43
* PER 100,000		7.6	15.3	38.2	61.1	703.1	2927.2	328.6
*HANCEVILLE	2502	0	0	0	0	32	40	3
* PER 100,000		0.0	0.0	0.0	0.0	1441.4	1801.8	135.1
*GROFEN CITY	2503	0	0	0	0	0	0	0
* PER 100,000		0.0	0.0	0.0	0.0	0.0	0.0	0.0
*MOALE COUNTY	2600	1	0	0	28	55	77	0
* PER 100,000		4.3	0.0	0.0	119.6	235.0	329.0	0.0
*OZARK	2601	1	8	22	131	184	700	33
* PER 100,000		7.6	60.7	166.8	993.3	1395.2	5307.9	250.2
*MALEVILLE	2602	0	2	0	44	50	176	7
* PER 100,000		0.0	47.1	0.0	1035.3	1176.5	4141.2	164.7
*LEVEL PLAINS	2603	0	0	1	4	7	3	2
* PER 100,000		0.0	0.0	115.3	461.4	807.4	346.0	230.7
*WALTER FIELD	2604	0	0	0	0	0	0	0
* PER 100,000		0.0	0.0	0.0	0.0	0.0	0.0	0.0
*NEWTON	2605	0	0	0	3	6	2	1
* PER 100,000		0.0	0.0	0.0	194.8	389.6	129.9	64.9
*MIDLAND CITY	2606	0	0	1	6	17	21	0
* PER 100,000		0.0	0.0	52.5	315.3	893.3	1103.5	0.0
*PINECRAW	2607	0	0	0	3	7	6	0
* PER 100,000		0.0	0.0	0.0	389.1	907.9	778.2	0.0
*MARTIN	2608	0	0	0	0	2	5	0
* PER 100,000		0.0	0.0	0.0	0.0	237.0	592.4	0.0
*CLAYTON	2609	0	0	0	1	1	2	1
* PER 100,000		0.0	0.0	0.0	178.6	178.6	357.1	178.6

*****PART I OFFENSES*****										
AGENCY NAME	ORI	HOMICIDE	RAPE	ROBBERY	ASSUALT	BURGLARY	LARCENY	VEHICLE THEFT		
DALLAS COUNTY	2700	2	7	9	34	209	210	21		
PER 100,000		7.3	25.6	33.0	124.6	765.7	769.3	76.9		
SELMA	2701	2	13	52	110	870	1843	99		
PER 100,000		7.5	48.7	194.9	412.2	3260.4	6906.8	371.0		
DOCKALB COUNTY	2800	0	1	2	6	208	130	28		
PER 100,000		0.0	3.5	6.9	20.7	719.2	449.5	96.8		
FORT PAYNE	2801	0	1	3	5	132	381	50		
PER 100,000		0.0	8.7	26.1	43.5	1149.3	3317.4	435.3		
COLLINSVILLE	2802	1	0	0	1	13	26	6		
PER 100,000		72.3	0.0	0.0	72.3	940.0	1880.0	433.8		
GERALDINE	2803	0	0	1	0	0	0	0		
PER 100,000		0.0	0.0	109.8	0.0	0.0	0.0	0.0		
HENAGAN	2804	0	0	0	0	19	29	4		
PER 100,000		0.0	0.0	0.0	0.0	1599.3	2441.1	336.7		
POWELLS CROSSROADS	2805	0	0	0	0	0	0	0		
PER 100,000		0.0	0.0	0.0	0.0	0.0	0.0	0.0		
HENTONF	2806	0	0	0	0	5	1	0		
PER 100,000		0.0	0.0	0.0	0.0	1050.4	210.1	0.0		
PAINSVILLE	2807	0	0	0	3	47	67	7		
PER 100,000		0.0	0.0	0.0	76.8	1203.0	1714.9	179.2		
HAMMONDVILLE	2808	0	0	0	0	0	0	0		
PER 100,000		0.0	0.0	0.0	0.0	0.0	0.0	0.0		
CROSSVILLE	2810	0	0	0	0	11	3	0		
PER 100,000		0.0	0.0	0.0	0.0	900.2	245.5	0.0		
GYFFC	2811	0	0	0	1	3	7	2		
PER 100,000		0.0	0.0	0.0	76.6	229.9	536.4	153.3		
SYLVANIA	2812	0	0	0	0	5	3	0		
PER 100,000		0.0	0.0	0.0	0.0	432.5	259.5	0.0		
VIDER	2814	0	0	1	1	5	6	5		
PER 100,000		0.0	0.0	143.3	143.3	716.3	859.6	716.3		
ELMORE COUNTY	2900	12	5	9	49	330	298	24		
PER 100,000		41.3	17.2	30.9	168.5	1134.8	1024.7	82.5		
WETUMPKA	2901	0	2	1	24	85	166	10		
PER 100,000		0.0	46.1	23.0	552.9	1958.1	3824.0	230.4		
TALLASSEE	2902	1	1	2	42	39	161	3		
PER 100,000		21.0	21.0	42.0	881.8	818.8	3380.2	63.0		

AGENCY NAME	ORI	HOMICIDE	RAPE	ROBBERY	ASSAULT	BURGLARY	LARCENY	VEHICLE THEFT
ELECTIC PER 100,000	2903	0	0	0	1	20	10	1
		0.0	0.0	0.0	89.0	1779.4	889.7	89.0
COONADA PER 100,000	2904	0	0	1	0	5	2	1
		0.0	0.0	102.0	0.0	510.2	204.1	102.0
MILLBROOK PER 100,000	2906	0	0	5	27	80	128	14
		0.0	0.0	161.2	870.7	2579.8	4127.7	451.5
ESCAMOTA COUNTY PER 100,000	3000	0	0	1	1	5	5	1
		0.0	0.0	5.5	5.5	27.7	27.7	5.5
VAHORE PER 100,000	3001	1	1	5	26	94	112	4
		11.4	11.4	56.9	295.8	1069.5	1274.3	45.5
BREWTON PER 100,000	3002	1	0	4	0	51	184	5
		15.0	0.0	59.9	0.0	763.5	2754.5	74.0
EAST BREWTON PER 100,000	3003	0	0	1	12	25	18	2
		0.0	0.0	33.7	404.9	843.5	607.3	67.5
FLOMATION PER 100,000	3004	0	0	0	16	20	47	6
		0.0	0.0	0.0	850.2	1062.7	2497.3	318.8
ETOWAH COUNTY PER 100,000	3100	0	7	4	21	89	81	9
		0.0	26.0	14.9	78.0	330.4	300.7	33.4
PATALLA PER 100,000	3101	2	0	3	55	143	270	6
		25.8	0.0	36.8	710.9	1848.3	3489.7	77.5
GLADSPERH PER 100,000	3102	12	14	48	262	1020	2064	259
		158.6	185.1	634.5	3463.3	4833.1	2833.5	3423.7
GLENCOE PER 100,000	3104	0	0	2	7	12	16	1
		0.0	0.0	43.0	150.6	258.2	344.2	21.5
WRATHROU CITY PER 100,000	3105	0	2	3	5	68	173	36
		0.0	31.8	47.6	79.4	1079.5	2746.5	571.5
SHOKE'S BLUFF PER 100,000	3106	0	0	0	2	11	23	3
		0.0	0.0	0.0	62.2	342.0	715.2	93.3
SOUTH-SIDE PER 100,000	3107	0	1	0	2	35	37	9
		0.0	20.6	0.0	41.3	721.9	763.2	185.6
SAPPHOIS PER 100,000	3108	0	3	1	2	18	29	3
		0.0	339.8	113.3	226.5	2038.5	3284.3	339.8
ALTOONA PER 100,000	3109	0	0	1	0	0	0	0
		0.0	0.0	107.8	0.0	0.0	0.0	0.0
FAYETTE COUNTY PER 100,000	3200	1	1	0	3	38	57	6
		7.9	7.9	0.0	23.8	301.4	452.2	47.6

AGENCY NAME	ORI	HOMICIDE	RAPE	ROBBERY	ASSAULT	BURGLARY	LARCENY	VEHICLE THEFT
FAYETTE PER 100,000	3201	16.9	18.9	0.0	18.9	718.7	1513.1	113.5
BERRY PER 100,000	3202	0.0	0.0	0.0	0.0	327.5	109.2	0.0
FRANKLIN COUNTY PER 100,000	3300	6.6	6.6	13.2	13.2	284.3	277.7	39.7
RUSSELLVILLE PER 100,000	3301	0.0	0.0	146.4	24	451.5	1989.0	280.7
PHIL CAMPBELL PER 100,000	3302	0.0	0.0	0.0	0.0	1549.4	2259.5	322.8
RED BAY PER 100,000	3303	30.9	0.0	0.0	61.9	154.7	61.9	30.9
HODGES PER 100,000	3305	0.0	0.0	0.0	0.0	0.0	0.0	0.0
GENEVA COUNTY PER 100,000	3400	8.2	0.0	0.2	45	476.0	689.4	114.9
GENEVA PER 100,000	3401	0.0	20.6	0.0	41.1	534.3	1007.0	61.7
SAMSON PER 100,000	3402	0.0	0.0	0.0	83.3	41.6	83.3	0.0
HARTFORD PER 100,000	3403	0.0	0.0	37.8	37.8	340.0	75.6	151.1
SLOCUMB PER 100,000	3404	0.0	0.0	0.0	7	26	19	2
GREENE COUNTY PER 100,000	3500	23.3	0.0	70.0	104.9	1200.9	221.5	46.6
EUTAW PER 100,000	3501	0.0	0.0	0.0	0.0	941.1	654.7	0.0
HALE COUNTY PER 100,000	3600	0.0	9.1	9.1	18.1	81.5	45.3	9.1
GREENSBORO PER 100,000	3601	0.0	0.0	30.8	30.8	400.2	523.4	30.8
MOUNDVILLE PER 100,000	3602	0.0	0.0	0.0	0.0	0.0	0.0	0.0
HENRY COUNTY PER 100,000	3700	0.0	25.0	12.5	13	612.0	649.5	12.5

*****PART I OFFENSES*****

AGENCY NAME	ORI	HOMICIDE	RAPE	ROBBERY	ASSUALT	BURGLARY	LARCENY	VEHICLE THEFT
ABBEVILLE	3701	0	2	0	0	36	14	0
PER 100,000		0.0	63.4	0.0	0.0	1141.0	443.7	0.0
BLADLAND	3702	0	0	16	27	26	97	8
PER 100,000		0.0	0.0	480.9	811.5	781.5	2915.5	240.5
NEWVILLE	3703	0	0	0	0	0	0	0
PER 100,000		0.0	0.0	0.0	0.0	0.0	0.0	0.0
HOUSTON COUNTY	3600	1	6	7	60	238	312	58
PER 100,000		6.6	39.4	46.0	394.1	1563.2	2049.3	381.0
DOOTHAN	3801	6	22	71	303	1234	2196	137
PER 100,000		11.0	40.3	129.9	554.5	2258.1	4018.5	250.7
ASHFORD	3602	0	0	1	0	2	0	0
PER 100,000		0.0	0.0	46.2	0.0	92.4	0.0	0.0
GORDON	3803	0	0	0	0	4	3	1
PER 100,000		0.0	0.0	0.0	0.0	1105.0	828.7	276.2
COLUMBIA	3804	0	0	0	1	7	0	0
PER 100,000		0.0	0.0	0.0	113.5	794.6	0.0	0.0
COTTONWOOD	3805	0	0	0	0	0	1	1
PER 100,000		0.0	0.0	0.0	0.0	0.0	74.0	74.0
JACKSON COUNTY	3900	4	2	1	0	121	104	39
PER 100,000		14.2	7.1	3.5	0.0	429.1	368.8	138.3
SCOTTSBURG	3901	1	0	0	14	155	407	46
PER 100,000		6.8	0.0	0.0	94.9	1050.3	2757.8	311.7
BRIDGEPORT	3902	0	0	0	0	0	0	0
PER 100,000		0.0	0.0	0.0	0.0	0.0	0.0	0.0
STEVENSON	3903	0	0	1	8	20	58	17
PER 100,000		0.0	0.0	38.9	311.5	778.8	2258.6	662.0
HOLLYWOOD	3904	0	1	0	6	7	35	4
PER 100,000		0.0	90.1	0.0	540.5	630.6	3153.2	360.4
PISGAH	3905	0	0	0	0	3	2	1
PER 100,000		0.0	0.0	0.0	0.0	429.2	266.1	143.1
DUTTON	3906	0	0	0	0	0	0	0
PER 100,000		0.0	0.0	0.0	0.0	0.0	0.0	0.0
SECTION	3907	0	0	0	0	5	3	2
PER 100,000		0.0	0.0	0.0	0.0	609.0	365.4	243.6
LAMAR COUNTY	4000	1	1	0	27	33	32	4
PER 100,000		10.2	10.2	0.0	274.9	335.9	325.8	40.7

*****PART I OFFENSES*****											
AGENCY NAME	OWI	HOMICIDE	RAPE	ROBBERY	ASSAULT	BURGLARY	LARCENY	VEHICLE THEFT			
*SULLIGENT	4001	0	0	0	1	6	0	2			
* PER 100,000		0.0	0.0	0.0	46.9	281.7	0.0	93.9			
*KENNEDY	4003	0	0	0	0	1	0	0			
* PER 100,000		0.0	0.0	0.0	0.0	165.6	0.0	0.0			
*MILLPORT	4004	0	0	0	0	0	0	0			
* PER 100,000		0.0	0.0	0.0	0.0	0.0	0.0	0.0			
*LAUDERDALE COUNTY	4100	5	2	12	14	287	221	31			
* PER 100,000		12.0	4.8	28.9	33.7	691.5	532.5	74.7			
*FLORENCE	4101	5	5	42	59	584	1235	141			
* PER 100,000		13.5	13.5	113.4	159.3	1577.1	3335.2	380.8			
*ROASERSVILLE	4106	0	0	0	0	1	5	0			
* PER 100,000		0.0	0.0	0.0	0.0	81.7	408.5	0.0			
*KILLEN	4107	0	0	0	0	9	0	0			
* PER 100,000		0.0	0.0	0.0	0.0	1204.8	0.0	0.0			
*LAWRENCE COUNTY	4200	7	0	5	37	176	203	27			
* PER 100,000		28.0	0.0	20.0	147.8	702.9	810.8	107.8			
*MOULTON	4201	0	0	0	0	7	14	3			
* PER 100,000		0.0	0.0	0.0	0.0	219.0	437.9	93.8			
*TOWNCREEK	4202	0	0	0	1	4	0	1			
* PER 100,000		0.0	0.0	0.0	83.3	333.1	0.0	83.3			
*COURTLAND	4203	0	0	0	0	9	5	0			
* PER 100,000		0.0	0.0	0.0	0.0	1973.7	1096.5	0.0			
*HILLSBORO	4204	0	0	0	3	0	0	1			
* PER 100,000		0.0	0.0	0.0	1079.1	0.0	0.0	359.7			
*LEE COUNTY	4300	1	9	4	22	275	108	9			
* PER 100,000		3.0	34.7	15.4	84.9	1061.2	416.7	34.7			
*AUBURN	4301	2	7	21	52	740	1006	39			
* PER 100,000		7.0	24.6	73.8	182.6	2599.1	3533.4	137.0			
*OPELIKA	4302	2	5	25	90	302	1718	39			
* PER 100,000		9.1	22.8	114.2	411.0	1379.2	4649.3	178.1			
*AUBURN UNIVERSITY	4303	0	0	0	3	17	592	4			
* PER 100,000		0.0	0.0	0.0	000.0	000.0	000.0	000.0			
*LIMESTONE COUNTY	4400	2	2	4	38	168	308	13			
* PER 100,000		6.7	6.7	13.4	127.0	561.5	1029.3	43.4			
*ATHENS	4401	2	3	7	23	143	435	36			
* PER 100,000		13.7	20.6	48.1	158.0	982.3	2988.0	247.3			

*****PART 1 OFFENSES*****											
AGENCY NAME	ONTI	HOMICIDE	RAPE	ROBBERY	ASSUALT	BURGLARY	LARCENY	VEHICLE THEFT			
*BARMORE	4402	0	0	0	1	1	10	0			
* PER 100,000		0.0	0.0	0.0	91.2	91.2	912.4	0.0			
*ELK MONT	4403	0	0	0	0	6	4	0			
* PER 100,000		0.0	0.0	0.0	0.0	1398.6	932.4	0.0			
*LOWMEDES COUNTY	4500	1	4	3	6	229	28	2			
* PER 100,000		9.0	35.9	26.9	53.9	2055.3	251.3	18.0			
*FORT DEPOSIT	4501	0	0	0	0	23	0	1			
* PER 100,000		0.0	0.0	0.0	0.0	1514.2	0.0	65.8			
*HAYNEVILLE	4502	0	1	1	0	6	4	0			
* PER 100,000		0.0	168.9	168.9	0.0	1013.5	675.7	0.0			
*MACON COUNTY	4600	0	0	0	27	63	7	0			
* PER 100,000		0.0	0.0	0.0	204.0	475.9	52.9	0.0			
*TUSKEGEE	4601	2	8	14	58	556	371	25			
* PER 100,000		15.7	62.9	110.1	456.1	4372.4	2917.6	196.6			
*NOTASULGA	4602	0	0	0	0	16	1	1			
* PER 100,000		0.0	0.0	0.0	0.0	1826.5	114.2	114.2			
*MADISON COUNTY	4700	1	5	3	55	270	330	32			
* PER 100,000		2.1	10.6	6.3	116.3	570.7	697.5	67.6			
*HUNTSVILLE	4701	28	69	276	292	4161	7491	827			
* PER 100,000		19.6	48.4	193.7	204.9	2919.7	5256.4	580.3			
*MADISON	4702	0	0	5	9	76	88	8			
* PER 100,000		0.0	0.0	123.2	221.8	1873.3	2169.1	197.2			
*GURLEY	4703	0	0	0	2	32	18	1			
* PER 100,000		0.0	0.0	0.0	272.1	4353.7	2449.0	136.1			
*NEW HOPE	4704	1	0	0	3	29	34	7			
* PER 100,000		64.7	0.0	0.0	194.0	1875.8	2199.2	452.8			
*OWENS CROSSROADS	4705	1	0	0	10	1	15	2			
* PER 100,000		124.4	0.0	0.0	1243.8	124.4	1865.7	248.8			
*MARENGO COUNTY	4800	4	6	4	74	29	29	1			
* PER 100,000		29.1	43.7	29.1	538.5	211.0	211.0	7.3			
*DEMOPOLIS	4801	0	4	2	42	104	219	12			
* PER 100,000		0.0	52.1	26.0	547.0	1354.5	2852.3	156.3			
*LINDEN	4802	0	0	0	1	2	6	1			
* PER 100,000		0.0	0.0	0.0	36.1	72.1	216.4	36.1			
*THOMASTON	4803	0	0	0	1	2	3	0			
* PER 100,000		0.0	0.0	0.0	147.3	294.6	441.8	0.0			

AGENCY NAME	ORJ	HOMICIDE	RAPE	ROBBERY	ASSAULT	BURGLARY	LARCENY	VEHICLE THEFT
FAINSDALE PER 100,000	4804	0	0.0	0	574.7	0	574.7	0
MADISON COUNTY PER 100,000	4900	0	0.0	0	0	10	3	1
HAMILTON PER 100,000	4901	0	0.0	2	20.9	31	69	12
WINFIELD PER 100,000	4902	0	0.0	1	0	7	46	11
WIN	4903	0	0.0	0	0	0	0	0
HICKLEBURG PER 100,000	4904	1	0.0	0	0	5	113.3	0
BRILLIANT PER 100,000	4905	0	0.0	0	0	0	0	0
STON	4906	0	0.0	0	7	9	3	4
CREEK PER 100,000	4907	0	0.0	0	0	2	0	0
WAPSHALL COUNTY PER 100,000	5000	4	0.0	6	12	335	321	55
AUBERVILLE PER 100,000	5001	1	0.0	2	99.7	158	672	34
WATERSVILLE PER 100,000	5002	0	0.0	5	14.2	85	218	20
ARAB PER 100,000	5003	0	0.0	1	0	35	84	15
ROAZ PER 100,000	5004	0	0.0	1	0	46	128	10
GHAT	5005	0	0.0	0	0	1	0	0
MONROEVILLE PER 100,000	5101	0	17.6	0	141.0	40	95	5
FRISCO CITY PER 100,000	5102	0	0.0	0	0	0	0	0
EXCEL PER 100,000	5104	0	0.0	0	0	0	0	0

PART I OFFENSES

AGENCY NAME	ORI	HOMICIDE	RAPe	ROBBERY	ASSUALT	BURGLARY	LARCENY	VEHICLE THEFT
MORGAN COUNTY	5200	4	6	13	26	183	260	47
PER 100,000		12.3	18.4	39.9	79.8	561.8	798.2	144.3
DECATUR	5201	3	4	24	7	693	1599	174
PER 100,000		6.6	8.8	53.1	15.5	1533.2	3537.6	385.0
HARTSELLE	5202	1	1	2	12	57	263	20
PER 100,000		11.3	11.3	22.6	135.5	643.5	2969.1	225.8
FALKVILLE	5204	0	0	0	0	4	1	3
PER 100,000		0.0	0.0	0.0	0.0	305.3	76.3	229.0
TRINITY	5207	0	0	0	0	10	12	0
PER 100,000		0.0	0.0	0.0	0.0	753.0	903.6	0.0
PRICEVILLE	5209	0	0	0	0	2	3	1
PER 100,000		0.0	0.0	0.0	0.0	208.3	312.5	104.2
PERRY COUNTY	5300	1	0	0	1	24	25	0
PER 100,000		11.9	0.0	0.0	11.9	284.6	296.5	0.0
MARION	5301	2	1	2	28	52	97	6
PER 100,000		44.8	22.4	44.8	626.8	1164.1	2171.5	134.3
UNION TOWN	5302	0	0	0	33	0	0	0
PER 100,000		0.0	0.0	0.0	1562.5	0.0	0.0	0.0
PICKENS COUNTY	5400	1	2	2	6	61	59	6
PER 100,000		7.9	15.8	15.8	47.3	481.0	465.3	47.3
ALICEVILLE	5401	0	0	0	0	13	31	0
PER 100,000		0.0	0.0	0.0	0.0	405.4	966.6	0.0
GORDO	5402	0	0	0	10	5	12	0
PER 100,000		0.0	0.0	0.0	473.5	236.7	568.2	0.0
REFORM	5403	0	0	1	1	3	14	3
PER 100,000		0.0	0.0	44.5	44.5	133.6	623.6	133.6
CARROLLTON	5404	0	0	0	0	3	0	0
PER 100,000		0.0	0.0	0.0	0.0	271.7	0.0	0.0
PICKENSVILLE	5405	0	0	0	0	0	0	0
PER 100,000		0.0	0.0	0.0	0.0	0.0	0.0	0.0
PIKE COUNTY	5500	0	3	0	1	41	47	0
PER 100,000		0.0	24.5	0.0	8.2	334.7	383.7	0.0
TROY	5501	3	7	6	34	183	387	32
PER 100,000		23.8	55.6	47.7	270.1	1453.9	3074.6	254.2
BRUNDTIDGE	5502	0	0	4	4	21	40	4
PER 100,000		0.0	0.0	124.5	124.5	653.6	1244.9	124.5

*****PART I OFFENSES*****										
AGENCY NAME	ORI	HOMICIDE	RAPL	ROBBERY	ASSUALT	BURGLARY	LARCENY	VEHICLE THEFT		
*TROY STATE	* 5503	* 0	* 0	* 0	* 0	* 1	* 30	* 0		
* PER 100,000		* 0.0	* 0.0	* 0.0	* 0.0	* *000.0	* *000.0	* 0.0		
*RANDOLPH COUNTY	* 5600	* 0	* 0	* 0	* 0	* 37	* 20	* 1		
* PER 100,000		* 0.0	* 0.0	* 0.0	* 0.0	* 290.4	* 157.0	* 7.8		
*ROANOKE	* 5601	* 0	* 2	* 2	* 16	* 38	* 41	* 3		
* PER 100,000		* 0.0	* 33.9	* 33.9	* 271.4	* 644.5	* 695.4	* 50.9		
*WADLEY	* 5602	* 0	* 0	* 0	* 0	* 0	* 0	* 0		
* PER 100,000		* 0.0	* 0.0	* 0.0	* 0.0	* 0.0	* 0.0	* 0.0		
*WEDDOWEE	* 5603	* 0	* 0	* 0	* 0	* 0	* 0	* 0		
* PER 100,000		* 0.0	* 0.0	* 0.0	* 0.0	* 0.0	* 0.0	* 0.0		
*RUSSELL COUNTY	* 5700	* 3	* 6	* 7	* 20	* 181	* 182	* 30		
* PER 100,000		* 15.2	* 30.5	* 35.6	* 101.6	* 919.9	* 925.0	* 152.5		
*PHENIX CITY	* 5701	* 6	* 16	* 60	* 25	* 443	* 1143	* 133		
* PER 100,000		* 22.3	* 59.4	* 222.8	* 92.8	* 1645.1	* 4244.7	* 493.9		
*HURTSBORO	* 5702	* 0	* 0	* 0	* 4	* 24	* 10	* 0		
* PER 100,000		* 0.0	* 0.0	* 0.0	* 531.9	* 3191.5	* 1329.8	* 0.0		
*ST CLAIR COUNTY	* 5800	* 3	* 2	* 7	* 14	* 192	* 107	* 18		
* PER 100,000		* 12.1	* 8.1	* 28.2	* 56.5	* 774.2	* 431.5	* 72.6		
*PELL CITY	* 5801	* 0	* 1	* 1	* 4	* 50	* 70	* 18		
* PER 100,000		* 0.0	* 15.1	* 15.1	* 60.5	* 755.7	* 1058.0	* 272.1		
*ASHVILLE	* 5802	* 0	* 0	* 0	* 1	* 3	* 3	* 1		
* PER 100,000		* 0.0	* 0.0	* 0.0	* 67.2	* 201.5	* 201.5	* 67.2		
*RAGLAND	* 5803	* 0	* 0	* 0	* 0	* 0	* 1	* 0		
* PER 100,000		* 0.0	* 0.0	* 0.0	* 0.0	* 0.0	* 53.8	* 0.0		
*SPRINGVILLE	* 5804	* 1	* 0	* 0	* 0	* 0	* 0	* 0		
* PER 100,000		* 67.8	* 0.0	* 0.0	* 0.0	* 0.0	* 0.0	* 0.0		
*ORENVILLE	* 5805	* 0	* 0	* 0	* 0	* 0	* 0	* 0		
* PER 100,000		* 0.0	* 0.0	* 0.0	* 0.0	* 0.0	* 0.0	* 0.0		
*MOODY	* 5806	* 0	* 0	* 2	* 0	* 26	* 19	* 20		
* PER 100,000		* 0.0	* 0.0	* 108.7	* 0.0	* 1413.0	* 1032.6	* 1087.0		
*RIVERSIDE	* 5807	* 0	* 0	* 0	* 0	* 12	* 9	* 11		
* PER 100,000		* 0.0	* 0.0	* 0.0	* 0.0	* 1413.4	* 1060.1	* 1295.6		
*MARGARET	* 5808	* 0	* 0	* 0	* 0	* 0	* 0	* 0		
* PER 100,000		* 0.0	* 0.0	* 0.0	* 0.0	* 0.0	* 0.0	* 0.0		
*STEELE	* 5809	* 0	* 0	* 0	* 0	* 3	* 1	* 0		
* PER 100,000		* 0.0	* 0.0	* 0.0	* 0.0	* 377.4	* 125.8	* 0.0		

AGENCY NAME	ORI	HOMICIDE	RAPE	ROBBERY	ASSAULT	BURGLARY	LARCENY	VEHICLE THEFT
SHREVEPORT	5900	2	4	9	36	338	430	59
PER 100,000		5.3	10.7	24.0	95.9	900.5	1145.7	157.2
SHREVEPORT	5901	0	1	0	6	32	48	13
PER 100,000		0.0	49.1	0.0	294.8	1572.5	2358.7	638.8
SHREVEPORT	5902	0	0	0	1	11	47	7
PER 100,000		0.0	0.0	0.0	37.7	414.3	1770.2	263.7
SHREVEPORT	5903	1	1	0	1	64	29	4
PER 100,000		25.2	25.2	0.0	25.2	1614.1	731.4	100.9
SHREVEPORT	5904	1	1	5	13	35	112	6
PER 100,000		14.1	14.1	70.6	183.6	494.4	1582.1	84.8
SHREVEPORT	5905	0	0	0	0	0	0	0
PER 100,000		0.0	0.0	0.0	0.0	0.0	0.0	0.0
SHREVEPORT	5906	0	0	0	3	75	176	16
PER 100,000		0.0	0.0	0.0	44.4	1109.6	2603.9	236.7
SHREVEPORT	5907	0	0	0	6	23	23	0
PER 100,000		0.0	0.0	0.0	281.7	1079.8	1079.8	0.0
SHREVEPORT	5908	0	0	0	0	0	0	0
PER 100,000		0.0	0.0	0.0	0.0	0.0	0.0	0.0
SHREVEPORT	5909	0	0	0	0	2	2	0
PER 100,000		0.0	0.0	0.0	0.0	214.1	214.1	0.0
SHREVEPORT	5910	0	0	0	0	6	4	0
PER 100,000		0.0	0.0	0.0	0.0	656.5	437.6	0.0
SHREVEPORT	5911	0	0	0	0	6	32	0
PER 100,000		0.0	0.0	0.0	0.0	4000.0	4000.0	0.0
SHREVEPORT	6000	2	1	7	8	54	26	13
PER 100,000		19.4	9.7	67.8	77.5	522.8	251.7	125.9
SHREVEPORT	6001	0	0	0	1	13	1	0
PER 100,000		0.0	0.0	0.0	29.5	383.3	29.5	0.0
SHREVEPORT	6002	3	0	3	23	21	60	6
PER 100,000		94.1	0.0	94.1	721.7	658.9	2510.2	188.3
SHREVEPORT	6100	2	5	8	37	198	278	33
PER 100,000		5.7	14.4	23.0	106.2	568.6	798.3	94.8
SHREVEPORT	6101	0	3	9	36	141	271	19
PER 100,000		0.0	23.6	70.8	283.3	1109.5	2132.5	149.5
SHREVEPORT	6102	2	9	9	97	197	626	31
PER 100,000		10.5	47.1	47.1	507.1	1029.9	3272.7	162.1

PART I OFFENSES

AGENCY NAME	ORI	HOMICIDE	RAPE	ROBBERY	ASSAULT	BURGLARY	LARCENY	VEHICLE THEFT
*CHILDERSBURG * PER 100,000	* 6103	* 0 * 0.0	* 0 * 0.0	* 0 * 0.0	* 0 * 0.0	* 44 * 865.5	* 59 * 1160.5	* 8 * 157.4
*LINCOLN * PER 100,000	* 6104	* 0 * 0.0	* 0 * 0.0	* 0 * 0.0	* 0 * 0.0	* 16 * 768.9	* 23 * 1105.2	* 3 * 144.2
*TALLAPOOSA COUNTY * PER 100,000	* 6200	* 5 * 26.6	* 3 * 15.9	* 5 * 26.6	* 45 * 239.1	* 170 * 903.4	* 187 * 993.7	* 10 * 53.1
*ALEX CITY * PER 100,000	* 6201	* 1 * 7.2	* 2 * 14.5	* 15 * 108.6	* 47 * 340.4	* 229 * 1658.6	* 407 * 2947.8	* 16 * 115.9
*DADEVILLE * PER 100,000	* 6202	* 0 * 0.0	* 0 * 0.0	* 3 * 91.9	* 2 * 61.3	* 28 * 858.1	* 7 * 214.5	* 5 * 153.2
*CAMP HILL * PER 100,000	* 6203	* 0 * 0.0	* 0 * 0.0	* 0 * 0.0	* 7 * 430.0	* 0 * 0.0	* 0 * 0.0	* 0 * 0.0
*CARRVILLE * PER 100,000	* 6204	* 0 * 0.0	* 0 * 0.0	* 0 * 0.0	* 3 * 365.9	* 7 * 853.7	* 8 * 975.6	* 4 * 487.8
*NEWSITE * PER 100,000	* 6206	* 0 * 0.0	* 0 * 0.0	* 0 * 0.0	* 1 * 294.1	* 3 * 882.4	* 5 * 1470.6	* 0 * 0.0
*TUSCALOOSA COUNTY * PER 100,000	* 6300	* 2 * 4.2	* 5 * 10.4	* 13 * 27.1	* 37 * 77.0	* 319 * 664.1	* 274 * 570.4	* 48 * 99.9
*TUSCALOOSA * PER 100,000	* 6301	* 10 * 13.3	* 27 * 35.9	* 118 * 157.0	* 484 * 644.1	* 1168 * 1554.4	* 3227 * 4294.5	* 250 * 332.7
*NORTHPORT * PER 100,000	* 6302	* 1 * 7.0	* 2 * 14.0	* 14 * 98.0	* 107 * 748.7	* 186 * 1301.5	* 486 * 3414.7	* 36 * 251.9
*UNIV OF ALABAMA * PER 100,000	* 6303	* 0 * 0.0	* 1 * 000.0	* 2 * 000.0	* 15 * 000.0	* 65 * 000.0	* 855 * 000.0	* 28 * 000.0
*BRYCE HOSPITAL * PER 100,000	* 6305	* 0 * 0.0	* 0 * 0.0	* 0 * 0.0	* 0 * 0.0	* 0 * 0.0	* 3 * 000.0	* 0 * 0.0
*WALKER COUNTY * PER 100,000	* 6400	* 0 * 0.0	* 2 * 4.4	* 5 * 11.0	* 6 * 13.2	* 191 * 420.1	* 186 * 409.1	* 54 * 118.8
*JASPER * PER 100,000	* 6401	* 3 * 25.2	* 2 * 16.6	* 11 * 92.5	* 15 * 126.1	* 126 * 1059.4	* 460 * 3867.5	* 95 * 798.7
*CORDOVA * PER 100,000	* 6403	* 0 * 0.0	* 0 * 0.0	* 0 * 0.0	* 0 * 0.0	* 24 * 768.5	* 28 * 896.6	* 2 * 64.0
*DORA * PER 100,000	* 6404	* 0 * 0.0	* 0 * 0.0	* 2 * 85.9	* 2 * 85.9	* 24 * 1031.4	* 58 * 2492.5	* 9 * 386.8
*SUMITON * PER 100,000	* 6405	* 0 * 0.0	* 0 * 0.0	* 2 * 71.0	* 3 * 106.6	* 110 * 3907.6	* 86 * 3055.1	* 23 * 817.1

AGENCY NAME	ORI	HOMICIDE	RAPE	ROBBERY	ASSAULT	BURGLARY	LARCENY	VEHICLE THEFT
PARRISH PER 100,000	6406	0.0	0.0	63.2	63.2	1642.5	1516.1	631.7
OKMAN PER 100,000	6407	0.0	0.0	0.0	0.0	0.0	0.0	0.0
SPISEY PER 100,000	6409	0.0	0.0	0.0	0.0	0.0	442.5	0.0
WASHINGTON COUNTY PER 100,000	6500	20.8	6.9	13.9	97.1	13.9	48.5	0.0
MCINTOSH PER 100,000	6501	0.0	313.5	0.0	2194.4	3448.3	0.0	0.0
HILLY PER 100,000	6502	0.0	0.0	0.0	732.2	104.6	418.4	0.0
CHATAM PER 100,000	6503	89.1	0.0	0.0	980.4	89.1	2317.3	0.0
WILCOX COUNTY PER 100,000	6600	16.9	8.4	33.8	270.3	565.9	1191.0	16.9
CAMDEN PER 100,000	6601	0.0	0.0	0.0	249.4	166.3	457.2	0.0
THE HILL PER 100,000	6602	0.0	0.0	0.0	0.0	784.3	196.1	0.0
WINSTON COUNTY PER 100,000	6700	0.0	0.0	6.4	0.0	588.8	313.6	10
HALEYVILLE PER 100,000	6702	0.0	0.0	0.0	37.7	376.9	1583.1	7
ADONIS PER 100,000	6703	0.0	0.0	0.0	0.0	0.0	0.0	131.9

The following contains a crime breakdown by county. This listing includes crime totals for the county Sheriff's offices as well as all municipalities within that county reporting to UCR. The overall accuracy of this county crime information approximates 99%.

CRIME BY COUNTY IN ORI SEQUENCE

COUNTY NAME: JEFFERSON COUNTY

TOTAL CRIME : 53065
VIOLENT CRIME : 4985
PROPERTY CRIME : 48080

PART 1 OFFENSES

HOMICIDE : 124 ASSAULT : 2307
RAPE : 375 BURGLARY : 15150 VEHICLE THEFT : 4856
ROBBERY : 2099 LARCENY : 28074

COUNTY NAME: MOBILE COUNTY

TOTAL CRIME : 29599
VIOLENT CRIME : 3396
PROPERTY CRIME : 26203

PART 1 OFFENSES

HOMICIDE : 86 ASSAULT : 1906
RAPE : 202 BURGLARY : 10849 VEHICLE THEFT : 1508
ROBBERY : 1202 LARCENY : 13846

COUNTY NAME: MONTGOMERY COUNTY

TOTAL CRIME : 13298
VIOLENT CRIME : 972
PROPERTY CRIME : 12326

PART 1 OFFENSES

HOMICIDE : 39 ASSAULT : 553
RAPE : 64 BURGLARY : 3813 VEHICLE THEFT : 677
ROBBERY : 316 LARCENY : 7836

COUNTY NAME: AUTAUGA COUNTY

TOTAL CRIME : 1452
VIOLENT CRIME : 255
PROPERTY CRIME : 1197

PART 1 OFFENSES

HOMICIDE : 2 ASSAULT : 223
RAPE : 5 BURGLARY : 291 VEHICLE THEFT : 63
ROBBERY : 25 LARCENY : 843

COUNTY NAME: BALDWIN COUNTY

TOTAL CRIME : 2720
VIOLENT CRIME : 269
PROPERTY CRIME : 2451

PART 1 OFFENSES

HOMICIDE : 4 ASSAULT : 207
RAPE : 19 BURGLARY : 910 VEHICLE THEFT : 176
ROBBERY : 39 LARCENY : 1365

COUNTY NAME: BARBOUR COUNTY

TOTAL CRIME : 759
VIOLENT CRIME : 110
PROPERTY CRIME : 649

PART 1 OFFENSES

HOMICIDE : 2 ASSAULT : 85
RAPE : 10 BURGLARY : 178 VEHICLE THEFT : 22
ROBBERY : 13 LARCENY : 449

COUNTY NAME: BIBB COUNTY

TOTAL CRIME : 7
VIOLENT CRIME : 0
PROPERTY CRIME : 7

PART 1 OFFENSES

HOMICIDE : 0 ASSAULT : 0
RAPE : 0 BURGLARY : 2 VEHICLE THEFT : 2
ROBBERY : 0 LARCENY : 3

COUNTY NAME: BLOUNT COUNTY

TOTAL CRIME : 388
VIOLENT CRIME : 12
PROPERTY CRIME : 376

PART 1 OFFENSES

HOMICIDE : 4 ASSAULT : 1
RAPE : 1 BURGLARY : 163 VEHICLE THEFT : 42
ROBBERY : 6 LARCENY : 171

COUNTY NAME: BULLOCK COUNTY

TOTAL CRIME : 156
VIOLENT CRIME : 39
PROPERTY CRIME : 117

PART 1 OFFENSES

HOMICIDE : 1 ASSAULT : 38
RAPE : 0 BURGLARY : 55 VEHICLE THEFT : 3
ROBBERY : 0 LARCENY : 59

COUNTY NAME: BUTLER COUNTY

TOTAL CRIME : 614
VIOLENT CRIME : 105
PROPERTY CRIME : 509

PART 1 OFFENSES

HOMICIDE : 4 ASSAULT : 83
RAPE : 2 BURGLARY : 146 VEHICLE THEFT : 7
ROBBERY : 16 LARCENY : 356

COUNTY NAME: CALHOUN COUNTY

TOTAL CRIME : 5599
VIOLENT CRIME : 671
PROPERTY CRIME : 4928

PART 1 OFFENSES

HOMICIDE : 10 ASSAULT : 497
RAPE : 57 BURGLARY : 1804 VEHICLE THEFT : 323
ROBBERY : 107 LARCENY : 2801

COUNTY NAME: CHAMBERS COUNTY

TOTAL CRIME : 740
VIOLENT CRIME : 89
PROPERTY CRIME : 651

PART 1 OFFENSES

HOMICIDE : 7
RAPE : 7
ROBBERY : 22
ASSAULT : 53
BURGLARY : 256
LARCENY : 373
VEHICLE THEFT : 22

COUNTY NAME: CHEROKEE COUNTY

TOTAL CRIME : 270
VIOLENT CRIME : 1
PROPERTY CRIME : 269

PART 1 OFFENSES

HOMICIDE : 0
RAPE : 0
ROBBERY : 1
ASSAULT : 0
BURGLARY : 132
LARCENY : 120
VEHICLE THEFT : 17

COUNTY NAME: CHILTON COUNTY

TOTAL CRIME : 945
VIOLENT CRIME : 199
PROPERTY CRIME : 746

PART 1 OFFENSES

HOMICIDE : 1
RAPE : 5
ROBBERY : 8
ASSAULT : 185
BURGLARY : 374
LARCENY : 307
VEHICLE THEFT : 65

COUNTY NAME: CHOCTAW COUNTY

TOTAL CRIME : 98
VIOLENT CRIME : 7
PROPERTY CRIME : 91

PART 1 OFFENSES

HOMICIDE : 1
RAPE : 0
ROBBERY : 3
ASSAULT : 3
BURGLARY : 47
LARCENY : 42
VEHICLE THEFT : 2

COUNTY NAME: CLARKE COUNTY

TOTAL CRIME : 271
VIOLENT CRIME : 50
PROPERTY CRIME : 221

PART 1 OFFENSES

HOMICIDE : 3
RAPE : 4
ROBBERY : 6
ASSAULT : 37
BURGLARY : 91
LARCENY : 120
VEHICLE THEFT : 10

COUNTY NAME: CLAY COUNTY

TOTAL CRIME : 131
VIOLENT CRIME : 22
PROPERTY CRIME : 109

PART 1 OFFENSES

HOMICIDE : 0
RAPE : 0
ROBBERY : 5
ASSAULT : 17
BURGLARY : 53
LARCENY : 51
VEHICLE THEFT : 5

COUNTY NAME: CLEBURNE COUNTY

TOTAL CRIME : 193
VIOLENT CRIME : 9
PROPERTY CRIME : 184

PART 1 OFFENSES

HOMICIDE : 4
RAPE : 0
ROBBERY : 3
ASSAULT : 2
BURGLARY : 116
LARCENY : 53
VEHICLE THEFT : 15

COUNTY NAME: COFFEE COUNTY

TOTAL CRIME : 957
VIOLENT CRIME : 74
PROPERTY CRIME : 883

PART 1 OFFENSES

HOMICIDE : 3
RAPE : 5
ROBBERY : 14
ASSAULT : 52
BURGLARY : 306
LARCENY : 541
VEHICLE THEFT : 36

COUNTY NAME: COLBERT COUNTY

TOTAL CRIME : 2341
VIOLENT CRIME : 122
PROPERTY CRIME : 2219

PART 1 OFFENSES

HOMICIDE : 3
RAPE : 12
ROBBERY : 25
ASSAULT : 82
BURGLARY : 587
LARCENY : 1521
VEHICLE THEFT : 111

COUNTY NAME: CONECUH COUNTY

TOTAL CRIME : 40
VIOLENT CRIME : 16
PROPERTY CRIME : 24

PART 1 OFFENSES

HOMICIDE : 1
RAPE : 2
ROBBERY : 0
ASSAULT : 13
BURGLARY : 6
LARCENY : 17
VEHICLE THEFT : 1

COUNTY NAME: COOSA COUNTY

TOTAL CRIME : 231
VIOLENT CRIME : 20
PROPERTY CRIME : 211

PART 1 OFFENSES

HOMICIDE : 2
RAPE : 1
ROBBERY : 2
ASSAULT : 15
BURGLARY : 124
LARCENY : 85
VEHICLE THEFT : 2

COUNTY NAME: COVINGTON COUNTY

TOTAL CRIME : 830
VIOLENT CRIME : 69
PROPERTY CRIME : 741

PART 1 OFFENSES

HOMICIDE : 3
RAPE : 3
ROBBERY : 9
ASSAULT : 74
BURGLARY : 254
LARCENY : 460
VEHICLE THEFT : 27

COUNTY NAME: GREENSHAW COUNTY

TOTAL CRIME : 105
VIOLENT CRIME : 38
PROPERTY CRIME : 67

PART 1 OFFENSES

HOMICIDE : 1 ASSAULT : 35
RAPE : 0 BURGLARY : 29 VEHICLE THEFT : 3
ROBBERY : 2 LARCENY : 35

COUNTY NAME: CULLMAN COUNTY

TOTAL CRIME : 1519
VIOLENT CRIME : 44
PROPERTY CRIME : 1475

PART 1 OFFENSES

HOMICIDE : 3 ASSAULT : 24
RAPE : 6 BURGLARY : 453 VEHICLE THEFT : 120
ROBBERY : 11 LARCENY : 902

COUNTY NAME: DALE COUNTY

TOTAL CRIME : 1621
VIOLENT CRIME : 256
PROPERTY CRIME : 1365

PART 1 OFFENSES

HOMICIDE : 2 ASSAULT : 220
RAPE : 10 BURGLARY : 329 VEHICLE THEFT : 44
ROBBERY : 24 LARCENY : 992

COUNTY NAME: DALLAS COUNTY

TOTAL CRIME : 3481
VIOLENT CRIME : 229
PROPERTY CRIME : 3252

PART 1 OFFENSES

HOMICIDE : 4 ASSAULT : 144
RAPE : 20 BURGLARY : 1079 VEHICLE THEFT : 120
ROBBERY : 61 LARCENY : 2053

COUNTY NAME: DEKALB COUNTY

TOTAL CRIME : 1230
VIOLENT CRIME : 27
PROPERTY CRIME : 1203

PART 1 OFFENSES

HOMICIDE : 1 ASSAULT : 17
RAPE : 2 BURGLARY : 448 VEHICLE THEFT : 102
ROBBERY : 7 LARCENY : 653

COUNTY NAME: ELMORE COUNTY

TOTAL CRIME : 1559
VIOLENT CRIME : 162
PROPERTY CRIME : 1377

PART 1 OFFENSES

HOMICIDE : 13 ASSAULT : 143
RAPE : 8 BURGLARY : 559 VEHICLE THEFT : 53
ROBBERY : 18 LARCENY : 765

COUNTY NAME: ESCAMBIA COUNTY

TOTAL CRIME : 648
VIOLENT CRIME : 69
PROPERTY CRIME : 579

PART 1 OFFENSES

HOMICIDE : 2
RAPE : 1
ROBBERY : 11
ASSAULT : 55
BURGLARY : 195
LARCENY : 366
VEHICLE THEFT : 18

COUNTY NAME: ETOWAH COUNTY

TOTAL CRIME : 4674
VIOLENT CRIME : 459
PROPERTY CRIME : 4415

PART 1 OFFENSES

HOMICIDE : 14
RAPE : 27
ROBBERY : 62
ASSAULT : 356
BURGLARY : 1396
LARCENY : 2693
VEHICLE THEFT : 326

COUNTY NAME: FAYETTE COUNTY

TOTAL CRIME : 237
VIOLENT CRIME : 8
PROPERTY CRIME : 229

PART 1 OFFENSES

HOMICIDE : 2
RAPE : 2
ROBBERY : 0
ASSAULT : 4
BURGLARY : 79
LARCENY : 138
VEHICLE THEFT : 12

COUNTY NAME: FRANKLIN COUNTY

TOTAL CRIME : 431
VIOLENT CRIME : 45
PROPERTY CRIME : 366

PART 1 OFFENSES

HOMICIDE : 2
RAPE : 1
ROBBERY : 14
ASSAULT : 28
BURGLARY : 109
LARCENY : 242
VEHICLE THEFT : 35

COUNTY NAME: GENEVA COUNTY

TOTAL CRIME : 360
VIOLENT CRIME : 61
PROPERTY CRIME : 299

PART 1 OFFENSES

HOMICIDE : 1
RAPE : 1
ROBBERY : 2
ASSAULT : 57
BURGLARY : 120
LARCENY : 156
VEHICLE THEFT : 23

COUNTY NAME: GREENE COUNTY

TOTAL CRIME : 182
VIOLENT CRIME : 17
PROPERTY CRIME : 165

PART 1 OFFENSES

HOMICIDE : 2
RAPE : 0
ROBBERY : 6
ASSAULT : 9
BURGLARY : 126
LARCENY : 35
VEHICLE THEFT : 4

COUNTY NAME: HALE COUNTY

TOTAL CRIME : 52
VIOLENT CRIME : 6
PROPERTY CRIME : 46

PART 1 OFFENSES

HOMICIDE : 0
RAPE : 1
ROBBERY : 2
ASSAULT : 3
BURGLARY : 22
LARCENY : 22
VEHICLE THEFT : 2

COUNTY NAME: HENRY COUNTY

TOTAL CRIME : 344
VIOLENT CRIME : 61
PROPERTY CRIME : 283

PART 1 OFFENSES

HOMICIDE : 0
RAPE : 4
ROBBERY : 17
ASSAULT : 40
BURGLARY : 111
LARCENY : 163
VEHICLE THEFT : 9

COUNTY NAME: HOUSTON COUNTY

TOTAL CRIME : 4672
VIOLENT CRIME : 478
PROPERTY CRIME : 4194

PART 1 OFFENSES

HOMICIDE : 7
RAPE : 28
ROBBERY : 79
ASSAULT : 364
BURGLARY : 1485
LARCENY : 2512
VEHICLE THEFT : 197

COUNTY NAME: JACKSON COUNTY

TOTAL CRIME : 1067
VIOLENT CRIME : 38
PROPERTY CRIME : 1029

PART 1 OFFENSES

HOMICIDE : 5
RAPE : 3
ROBBERY : 2
ASSAULT : 28
BURGLARY : 311
LARCENY : 609
VEHICLE THEFT : 109

COUNTY NAME: LAHAR COUNTY

TOTAL CRIME : 108
VIOLENT CRIME : 30
PROPERTY CRIME : 78

PART 1 OFFENSES

HOMICIDE : 1
RAPE : 1
ROBBERY : 0
ASSAULT : 28
BURGLARY : 40
LARCENY : 32
VEHICLE THEFT : 6

COUNTY NAME: LAUDERDALE COUNTY

TOTAL CRIME : 2658
VIOLENT CRIME : 144
PROPERTY CRIME : 2514

PART 1 OFFENSES

HOMICIDE : 10
RAPE : 7
ROBBERY : 54
ASSAULT : 73
BURGLARY : 881
LARCENY : 1461
VEHICLE THEFT : 172

COUNTY NAME: LAWRENCE COUNTY

TOTAL CRIME : 503
VIOLENT CRIME : 53
PROPERTY CRIME : 450

PART 1 OFFENSES

HOMICIDE : 7
RAPE : 0
ROBBERY : 5
ASSAULT : 41
BURGLARY : 196
LARCENY : 222
VEHICLE THEFT : 32

COUNTY NAME: LEE COUNTY

TOTAL CRIME : 4392
VIOLENT CRIME : 243
PROPERTY CRIME : 4149

PART 1 OFFENSES

HOMICIDE : 5
RAPE : 21
ROBBERY : 50
ASSAULT : 167
BURGLARY : 1334
LARCENY : 2724
VEHICLE THEFT : 91

COUNTY NAME: LIMESTONE COUNTY

TOTAL CRIME : 1206
VIOLENT CRIME : 82
PROPERTY CRIME : 1124

PART 1 OFFENSES

HOMICIDE : 4
RAPE : 5
ROBBERY : 11
ASSAULT : 62
BURGLARY : 318
LARCENY : 757
VEHICLE THEFT : 49

COUNTY NAME: LOWNDES COUNTY

TOTAL CRIME : 309
VIOLENT CRIME : 16
PROPERTY CRIME : 293

PART 1 OFFENSES

HOMICIDE : 1
RAPE : 5
ROBBERY : 4
ASSAULT : 6
BURGLARY : 258
LARCENY : 32
VEHICLE THEFT : 3

COUNTY NAME: MACON COUNTY

TOTAL CRIME : 1149
VIOLENT CRIME : 109
PROPERTY CRIME : 1040

PART 1 OFFENSES

HOMICIDE : 2
RAPE : 8
ROBBERY : 14
ASSAULT : 85
BURGLARY : 635
LARCENY : 379
VEHICLE THEFT : 26

COUNTY NAME: MADISON COUNTY

TOTAL CRIME : 14182
VIOLENT CRIME : 760
PROPERTY CRIME : 13422

PART 1 OFFENSES

HOMICIDE : 31
RAPE : 74
ROBBERY : 284
ASSAULT : 371
BURGLARY : 4569
LARCENY : 7976
VEHICLE THEFT : 877

COUNTY NAME: MAKENGO COUNTY

TOTAL CRIME : 548
VIOLENT CRIME : 139
PROPERTY CRIME : 409

PART 1 OFFENSES

HOMICIDE : 4
RAPE : 10
ROBBERY : 6
ASSAULT : 119
BURGLARY : 137
LARCENY : 258
VEHICLE THEFT : 14

COUNTY NAME: MARION COUNTY

TOTAL CRIME : 228
VIOLENT CRIME : 12
PROPERTY CRIME : 216

PART 1 OFFENSES

HOMICIDE : 1
RAPE : 0
ROBBERY : 3
ASSAULT : 8
BURGLARY : 64
LARCENY : 124
VEHICLE THEFT : 28

COUNTY NAME: MARSHALL COUNTY

TOTAL CRIME : 2262
VIOLENT CRIME : 45
PROPERTY CRIME : 2217

PART 1 OFFENSES

HOMICIDE : 5
RAPE : 0
ROBBERY : 15
ASSAULT : 25
BURGLARY : 660
LARCENY : 1423
VEHICLE THEFT : 134

COUNTY NAME: MONROEVILLE

TOTAL CRIME : 149
VIOLENT CRIME : 9
PROPERTY CRIME : 140

PART 1 OFFENSES

HOMICIDE : 0
RAPE : 1
ROBBERY : 0
ASSAULT : 8
BURGLARY : 40
LARCENY : 95
VEHICLE THEFT : 5

COUNTY NAME: MORGAN COUNTY

TOTAL CRIME : 3435
VIOLENT CRIME : 103
PROPERTY CRIME : 3332

PART 1 OFFENSES

HOMICIDE : 8
RAPE : 11
ROBBERY : 39
ASSAULT : 45
BURGLARY : 949
LARCENY : 2138
VEHICLE THEFT : 245

COUNTY NAME: PERRY COUNTY

TOTAL CRIME : 272
VIOLENT CRIME : 68
PROPERTY CRIME : 204

PART 1 OFFENSES

HOMICIDE : 3
RAPE : 1
ROBBERY : 2
ASSAULT : 62
BURGLARY : 76
LARCENY : 122
VEHICLE THEFT : 6

COUNTY NAME: PICKENS COUNTY

TOTAL CRIME : 233
VIOLENT CRIME : 23
PROPERTY CRIME : 210

PART 1 OFFENSES

HOMICIDE : 1 ASSAULT : 17
RAPE : 2 BURGLARY : 85 VEHICLE THEFT : 9
ROBBERY : 3 LARCENY : 116

COUNTY NAME: PIKE COUNTY

TOTAL CRIME : 848
VIOLENT CRIME : 62
PROPERTY CRIME : 786

PART 1 OFFENSES

HOMICIDE : 3 ASSAULT : 39
RAPE : 10 BURGLARY : 246 VEHICLE THEFT : 36
ROBBERY : 10 LARCENY : 504

COUNTY NAME: RANDOLPH COUNTY

TOTAL CRIME : 160
VIOLENT CRIME : 20
PROPERTY CRIME : 140

PART 1 OFFENSES

HOMICIDE : 0 ASSAULT : 16
RAPE : 2 BURGLARY : 75 VEHICLE THEFT : 4
ROBBERY : 2 LARCENY : 61

COUNTY NAME: RUSSELL COUNTY

TOTAL CRIME : 2293
VIOLENT CRIME : 147
PROPERTY CRIME : 2146

PART 1 OFFENSES

HOMICIDE : 9 ASSAULT : 49
RAPE : 22 BURGLARY : 648 VEHICLE THEFT : 163
ROBBERY : 67 LARCENY : 1335

COUNTY NAME: ST CLAIR COUNTY

TOTAL CRIME : 600
VIOLENT CRIME : 36
PROPERTY CRIME : 564

PART 1 OFFENSES

HOMICIDE : 4 ASSAULT : 19
RAPE : 3 BURGLARY : 286 VEHICLE THEFT : 68
ROBBERY : 10 LARCENY : 210

COUNTY NAME: SHELBY COUNTY

TOTAL CRIME : 1691
VIOLENT CRIME : 91
PROPERTY CRIME : 1600

PART 1 OFFENSES

HOMICIDE : 4 ASSAULT : 66
RAPE : 7 BURGLARY : 592 VEHICLE THEFT : 105
ROBBERY : 14 LARCENY : 903

COUNTY NAME: SUNTER COUNTY

TOTAL CRIME : 262
VIOLENT CRIME : 48
PROPERTY CRIME : 214

PART 1 OFFENSES

HOMICIDE : 5 ASSAULT : 32
RAPE : 1 BURGLARY : 88 VEHICLE THEFT : 19
ROBBERY : 10 LARCENY : 107

COUNTY NAME: TALLADEGA COUNTY

TOTAL CRIME : 2164
VIOLENT CRIME : 217
PROPERTY CRIME : 1947

PART 1 OFFENSES

HOMICIDE : 4 ASSAULT : 170
RAPE : 17 BURGLARY : 596 VEHICLE THEFT : 94
ROBBERY : 26 LARCENY : 1257

COUNTY NAME: TALLAPOUSA COUNTY

TOTAL CRIME : 1225
VIOLENT CRIME : 139
PROPERTY CRIME : 1086

PART 1 OFFENSES

HOMICIDE : 6 ASSAULT : 105
RAPE : 5 BURGLARY : 437 VEHICLE THEFT : 35
ROBBERY : 23 LARCENY : 614

COUNTY NAME: TUSCALOOSA COUNTY

TOTAL CRIME : 7765
VIOLENT CRIME : 838
PROPERTY CRIME : 6947

PART 1 OFFENSES

HOMICIDE : 13 ASSAULT : 643
RAPE : 35 BURGLARY : 1738 VEHICLE THEFT : 362
ROBBERY : 147 LARCENY : 4847

COUNTY NAME: WALKER COUNTY

TOTAL CRIME : 1594
VIOLENT CRIME : 55
PROPERTY CRIME : 1539

PART 1 OFFENSES

HOMICIDE : 3 ASSAULT : 27
RAPE : 4 BURGLARY : 501 VEHICLE THEFT : 193
ROBBERY : 21 LARCENY : 845

COUNTY NAME: WASHINGTON COUNTY

TOTAL CRIME : 99
VIOLENT CRIME : 47
PROPERTY CRIME : 52

PART 1 OFFENSES

HOMICIDE : 4 ASSAULT : 39
RAPE : 2 BURGLARY : 15 VEHICLE THEFT : 0
ROBBERY : 2 LARCENY : 37

COUNTY NAME: WILCOX COUNTY

TOTAL CRIME : 275
VIOLENT CRIME : 45
PROPERTY CRIME : 230

PART 1 OFFENSES

HOMICIDE : 2 ASSAULT : 38
RAPE : 1 BURGLARY : 75 VEHICLE THEFT : 2
ROBBERY : 4 LARCENY : 153

COUNTY NAME: WINSTON COUNTY

TOTAL CRIME : 266
VIOLENT CRIME : 3
PROPERTY CRIME : 263

PART 1 OFFENSES

HOMICIDE : 0 ASSAULT : 2
RAPE : 0 BURGLARY : 112 VEHICLE THEFT : 18
ROBBERY : 1 LARCENY : 133

APPENDIX B

Appendix B is an addendum to the section on Law Enforcement Employee Data. Included in this appendix is a breakdown of full-time sworn and full-time civilian employees working for law enforcement agencies in Alabama; this includes sheriff's offices, police departments, and campus police.

Information for this section was obtained from law enforcement agencies for the period November 1, 1979, to October 31, 1980.

AGENCY NAME	SWORN		CIVILIAN	
	MALE	FEMALE	MALE	FEMALE
JEFFERSON CO. SO	388	23	30	50
BESSEMER PD	82	1	9	4
BIRMINGHAM PD	624	54	31	142
MOUNTAIN BROOK PD	16	1	4	6
FAIRFIELD PD	24	0	2	3
GARDENDALE PD	11	1	4	1
LEDS PD	18	1	1	2
MIDFIELD PD	13	0	4	0
TARRANT PD	17	0	1	5
VESTAVIA HILLS PD	23	0	0	6
HOMWOOD PD	48	2	0	6
FULTONDALE PD	25	0	0	0
HOOVER PD	28	1	3	3
IRONDALE PD	12	1	0	3
PLEASANT GROVE PD	11	0	2	2
ROOSEVELT CITY PD	5	0	3	2
GRAYSVILLE PD	8	0	0	0
BROWNSVILLE PD	4	0	4	1
BRIGHTON PD	8	0	0	0
HUEYTOWN PD	18	0	1	3
LIPSCOMB PD	5	0	0	3
TRUSSVILLE PD	9	0	2	2
ADAMSVILLE PD	7	0	2	2
WARRIOR PD	7	0	2	0
UAB PD	35	4	18	19
TRAFFORD PD	1	0	0	0
MORRIS PD	3	0	0	0
BROOKSIDE PD	3	0	0	0
CARDIFF PD	1	0	0	0
KIMBERLY PD	1	0	0	0
MOBILE CO. SO	129	80	0	0
MOBILE PD	388	5	39	87
PRICHARD PD	83	4	0	15
CHICKASAW PD	28	1	0	0
CITRONELLE PD	8	0	0	2
SARALAND PD	19	1	0	2
BAYOU LA BATRE PD	14	2	0	0
SATSUMA PD	9	0	0	5
MOUNT VERNON PD	8	0	0	0
WILMER PD	2	0	0	0
MONTGOMERY CO. SO	87	13	3	6
MONTGOMERY PD	334	39	24	74
AUTAUGA CO. SO	18	1	0	0
PRATTVILLE PD	28	3	3	8
BALDWIN CO. SO	24	1	7	11
BAY MINNETTE PD	13	0	0	0
FAIRHOPE PD	13	1	2	3
FOLEY PD	12	0	2	1
GULF SHORES PD	18	1	2	2
ROBERTSDALE PD	5	0	1	3
LOXLEY PD	3	0	2	0
SILVER HILL PD	1	0	0	0
DAPHNE PD	5	0	0	1
SUMMERDALE PD	1	0	0	0
BARBOUR CO. SO	6	1	3	1
EUFULA PD	18	0	1	5
CLAYTON PD	3	0	0	0
CLIO PD	3	0	0	0
LOUISVILLE PD	3	0	0	0
BISS CO. SO	5	0	5	4
CENTREVILLE PD	4	0	6	1
BRENT PD	2	0	0	0
WEST BLOCTON PD	2	0	0	0
BLOUNT CO. SO	15	1	3	2
ONEONTA PD	13	0	0	3
BLOUNTSVILLE PD	3	0	2	0
CLEVELAND PD	2	0	0	1
SNEAD PD	1	0	0	1
BULLOCK CO. SO	3	0	0	0
UNION SPRINGS PD	15	0	0	0
BUTLER CO. SO	5	1	4	0
GREENVILLE PD	21	1	0	4
GEORGIANA PD	3	0	3	0
MCKENZIE PD	2	0	0	0
CALHOUN CO. SO	17	8	8	4
ANNISTON PD	80	4	9	13
JACKSONVILLE PD	15	2	1	1
PIEDMONT PD	18	0	1	1
WEAVER PD	7	0	3	0
OXFORD PD	17	1	3	1
HOBSON CITY PD	2	0	0	2
HATCHEE PD	9	0	0	0
CHAMBERS CO. SO	11	1	3	2
LAFAYETTE PD	9	0	2	3
LANETT PD	14	0	1	5
CHEROKEE CO. SO	8	0	0	0
CENTRE PD	8	0	2	0
CEDAR BLUFF PD	5	0	7	0
CHILTON CO. SO	12	0	0	2
CLANTON PD	12	1	2	3
MAPLESVILLE PD	2	0	3	0
JEMISON PD	1	0	0	0

AGENCY NAME	SWORN		CIVILIAN	
	MALE	FEMALE	MALE	FEMALE
THORSBY PD	2	0	0	0
CHOCTAW CO. SO	5	0	0	3
BUTLER PD	4	0	0	0
GILBERTTOWN PD	1	0	3	1
PENNINGTON PD	1	0	0	0
SILAS PD	1	0	0	0
TOXEY PD	1	0	1	2
CLARKE CO. SO	7	0	5	3
JACKSON PD	12	0	2	2
THOMASVILLE PD	7	0	1	4
GROVE HILL PD	6	0	0	0
CLAY CO. SO	6	0	3	2
ASHLAND PD	5	0	0	1
LINEVILLE PD	5	0	0	1
CLEBURNE CO. SO	4	0	2	0
HEFLIN PD	6	0	1	2
RANBURN PD	2	0	0	0
COFFEE CO. SO	8	0	4	4
ELBA PD	10	0	1	2
ENTERPRISE PD	28	2	0	5
NEW BROCKTON PD	5	0	5	3
KINSTON PD	2	0	0	2
COLBERT CO. SO	21	1	7	5
SHEFFIELD PD	26	0	2	3
TUSCUMBIA PD	20	1	1	5
MUSCLE SHOALS PD	28	2	0	8
CHEROKEE PD	5	0	0	0
LEIGHTON PD	3	0	0	0
LITTLEVILLE PD	4	0	3	1
CONECUH CO. SO	5	0	3	2
EVERGREEN PD	10	0	2	2
COOSA CO. SO	4	0	2	1
GOODWATER PD	7	0	3	1
ROCKFORD PD	3	0	0	3
COVINGTON CO. SO	11	2	0	1
ANDALUSIA PD	17	1	4	1
OPP PD	14	1	4	1
FLORALA PD	4	0	1	2
RED LEVEL PD	2	0	0	0
LOCKHART PD	1	0	0	0
CRENSHAW CO. SO	4	0	0	1
LUVERNE PD	18	0	1	3
BRANTLEY PD	4	0	1	1
DOZIER PD	1	0	0	0
CULLMAN CO. SO	31	5	4	6
CULLMAN PD	31	1	2	2
HANCEVILLE PD	5	0	0	0
GARDEN CITY PD	3	0	0	0
DALE CO. SO	10	1	3	1
OZARK PD	23	0	2	5
DALEVILLE PD	12	0	3	3
LEVEL PLAINS PD	4	0	0	0
NAPIER FIELD PD	1	0	0	0
NEWTON PD	3	0	3	1
MIDLAND CITY PD	3	0	1	3
PINCKARD PD	1	0	0	1
ARLTON PD	1	0	0	0
CLAYHACTCHEE PD	1	0	0	0
DALLAS CO. SO	26	0	14	7
SELMA PD	54	2	7	7
DEKALB CO. SO	14	0	6	3
FORT PAYNE PD	28	0	2	2
COLLINSVILLE PD	4	0	2	0
GERALDINE PD	5	0	0	0
HENAGAR PD	6	0	2	2
POWELLS CRSDS PD	2	0	0	2
MENTONE PD	1	0	0	0
RAINSVILLE PD	7	0	3	1
HANNONVILLE PD	1	0	0	0
CROSSVILLE PD	4	0	2	0
FYFFE PD	4	0	0	0
SYLVANIA PD	3	0	0	0
VALLEY HEAD PD	2	0	0	0
IDER PD	3	0	1	1
ELMORE CO SO	11	1	4	4
WETUMPKA PD	9	0	1	3
TALLASSEE PD	12	0	2	2
ECLECTIC PD	4	0	0	0
COOSADA PD	3	0	0	0
MILLBROOK PD	8	1	2	2
ESCAMBIA CO. SO	15	0	0	1
ATHORE PD	17	0	4	2
BREWTON PD	18	0	3	1
EAST BREWTON PD	4	0	0	0
FLOMATON PD	4	0	4	0
ETOWAH CO. SO	28	2	17	6
ATTALLA PD	15	0	3	3
GADSDEN PD	180	9	3	9
GLENCOE PD	5	0	0	0
RAINBOW CITY PD	9	0	0	0
HOKES BLUFF PD	3	0	2	1
SOUTHSIDE PD	4	0	2	1

AGENCY NAME	SWORN		CIVILIAN	
	MALE	FEMALE	MALE	FEMALE
SARDIS PD	3	0	3	1
ALTOONA PD	1	0	0	0
FAYETTE CO. SO	6	0	4	0
FAYETTE PD	10	0	0	0
BERRY PD H	N/A	N/A	N/A	N/A
FRANKLIN CO. SO	6	1	2	1
RUSSELLVILLE PD	18	0	1	4
PHIL CAMPBELL PD	4	0	0	0
RED BAY PD	6	0	4	0
VINA PD	2	0	0	0
HODGES PD	2	0	0	0
GENEVA CO. SO	6	0	2	2
GENEVA PD	6	0	2	2
SAHSON PD	6	0	4	0
HARTFORD PD	6	0	4	0
SLOCUMB PD	4	0	0	2
GREENE CO. SO	3	1	5	4
EUTAW PD	6	1	1	1
HALE CO. SO	4	0	3	3
GREENSBORO PD	6	0	0	0
MOUNDVILLE PD	4	0	4	0
HENRY CO. SO	4	0	0	0
ABBEVILLE PD	6	0	0	4
HEADLAND PD	6	0	1	3
NEWVILLE PD	1	0	0	0
HOUSTON CO. SO	23	3	10	13
DOTHAN PD	78	3	18	25
ASHFORD PD	5	0	2	0
GORDON PD	1	0	0	0
COLUMBIA PD	4	0	1	0
COTTONWOOD PD	2	0	3	1
JACKSON CO. SO	18	0	0	4
SCOTTSBORO PD	22	2	3	1
BRIDGEPORT PD	6	0	2	1
STEVENSON PD	6	0	3	3
HOLLYWOOD PD	4	0	0	2
PISGAH PD	2	0	1	2
DUTTON PD	1	0	0	0
SECTION PD	1	0	0	3
LAHAR CO. SO	7	0	5	2
SULLIGENT PD	4	0	0	0
VERNON PD	5	0	0	0
KENNEDY PD	1	0	0	0
MILLPORT PD	3	0	0	0
LAUDERDALE CO. SO	22	0	7	6
FLORENCE PD	49	1	4	9
WATERLOO PD	1	0	0	0
ANDERSON PD	1	0	0	0
ST. FLORIAN PD	1	0	0	0
LEXINGTON PD	4	0	1	0
ROGERSVILLE PD	4	0	0	4
KILLEN PD	3	0	1	2
LAWRENCE CO. SO	21	3	3	3
MOULTON PD	11	0	0	1
TOWN CREEK PD	4	0	0	0
COURTLAND PD	5	0	0	0
HILLSBORO PD	1	0	0	0
LEE CO. SO	22	1	0	3
AUBURN PD	43	2	4	12
OPELIKA PD	51	3	9	10
AUBURN UNIV. PD	16	0	13	7
LIMESTONE CO. SO	16	0	4	7
ATHENS PD	26	1	0	6
ARDMORE PD	5	0	0	5
ELKMONT PD	1	0	0	1
LOWNDES CO. SO	3	1	0	2
FORT DEPOSIT PD	4	0	0	0
HAYNEVILLE PD	3	0	0	0
MACON CO. SO	9	1	3	1
TUSKEGEE PD	26	2	2	4
NOTASULGA PD	4	0	2	1
MADISON CO. SO	58	3	1	17
HUNTSVILLE PD	224	5	18	57
MADISON PD	12	3	0	0
GURLEY PD	3	0	0	1
NEW HOPE PD	5	0	1	0
OWENS CRSDS PD	1	0	0	0
TRIANA PD	1	0	0	0
MARENGO CO. SO	6	0	6	4
DEHOPOLIS PD	14	1	1	6
LINDEN PD	6	0	0	0
THOMASTON PD	1	0	0	0
MYRTLEWOOD PD	1	0	0	0
MARION CO. SO	7	0	4	5
HAMILTON PD	6	0	0	0
WINFIELD PD	9	0	0	1
GUIN PD	4	0	0	0
HACKLEBURG PD	5	0	2	0
BRIILLIANT PD	2	0	0	0
WESTON PD	2	0	0	1
BEAR CREEK PD	2	0	0	0
MARSHALL CO. SO	25	5	18	0

AGENCY NAME	SWORN		CIVILIAN	
	MALE	FEMALE	MALE	FEMALE
ALBERTVILLE PD	23	0	2	3
GUNTERSVILLE PD	14	3	0	0
ARAB PD	12	0	4	1
BOAZ PD	16	0	1	3
GRANT PD	2	0	2	0
MONROE CO. SO	6	0	1	5
MONROEVILLE PD	16	0	1	2
FRISCO CITY PD	2	0	0	4
EXCEL PD	1	0	0	0
MORGAN CO. SO	27	0	0	6
DECATUR PD	58	2	6	5
HARTSELLE PD	14	0	0	0
FALKVILLE PD	3	0	0	0
TRINITY PD	3	0	0	0
PRICEVILLE PD	1	0	0	0
CARRVILLE PD	1	0	1	0
PERRY CO. SO	5	0	6	2
MARION PD	7	2	5	0
UNION TOWN PD	3	1	0	0
PICKENS CO. SO	8	0	0	1
ALICEVILLE PD	8	0	0	0
GORDO PD	5	0	0	0
REFORM PD	4	0	0	1
CARROLLTON PD	2	0	0	0
PICKENSVILLE PD	1	0	0	0
PIKE CO. SO	6	0	2	2
TROY PD	28	1	5	5
BRUNDRIDGE PD	7	0	5	0
TROY ST. UNIV. PD	7	1	0	0
RANDOLPH CO. SO	6	0	1	0
ROANOKE PD	13	1	0	0
WADLEY PD	6	0	0	0
WEDGEE PD	2	0	0	0
RUSSELL CO. SO	13	0	6	6
PHENIX CITY PD	44	3	4	2
HURTSBORO PD	4	0	1	1
ST. CLAIR CO. SO	14	0	2	3
PELL CITY PD	12	0	2	1
RAGLAND PD	4	0	0	0
ASHVILLE PD	3	0	0	3
SPRINGVILLE PD	4	0	0	0
ODENVILLE PD	1	0	0	0
MOODY PD	4	0	0	0
RIVERSIDE PD	3	0	0	0
MARGARET PD	1	0	0	0
STEELE PD	2	0	0	0
SHELBY CO. SO	33	0	2	16
CALERA PD	6	0	1	1
COLUMBIANA PD	6	0	1	0
MONTEVALLO PD	6	0	4	1
ALABASTER PD	13	1	2	1
VINCENT PD	2	0	0	0
PELHAM PD	17	0	1	3
HELENA PD	5	0	1	3
WILTON PD	1	0	0	1
HARPERSVILLE PD	1	0	0	0
WILSONVILLE PD	1	0	0	0
U OF MONTEVALLO PD	7	0	0	0
SUMTER CO. SO	4	0	0	1
YORK PD	4	0	0	4
LIVINGSTON PD	6	1	0	0
CUSSA PD	1	0	0	0
TALLADEGA CO. SO	16	1	7	6
SYLACAUGA PD	30	3	1	3
TALLADEGA PD	40	3	0	2
CHILDERSBURG PD	11	0	2	3
LINCOLN PD	6	0	4	0
TALLAPOOSA CO. SO	9	1	2	2
ALEXANDER CITY PD	30	1	3	2
DADEVILLE PD	6	0	0	0
CAMP HILL PD	5	0	3	0
CARRVILLE PD	5	0	0	0
NEWSITE PD	1	0	0	0
TUSCALOOSA CO. SO	62	10	12	2
TUSCALOOSA PD	136	10	20	24
NORTHPORT PD	23	1	1	6
U. OF ALABAMA PD	28	2	0	4
WALKER CO. SO	16	0	0	2
JASPER PD	36	8	0	0
CARBON HILL PD	5	0	2	0
CORDOVA PD	4	0	2	0
DORA PD	4	0	0	0
SUMITON PD	7	0	3	1
PARRISH PD	1	0	4	1
SAKMAN PD	2	0	0	0
SIPSEY PD	2	0	0	0
WASHINGTON CO. SO	6	0	2	3
MCINTOSH PD	4	0	0	2
MILLRY PD	3	0	1	1
CHATON PD	3	0	2	2
WILCOX CO. SO	5	1	0	3
CAMDEN PD	6	0	4	1

AGENCY NAME	SWORN		CIVILIAN	
	MALE	FEMALE	MALE	FEMALE
PINE HILL PD	2	0	0	0
WINSTON CO. SO	0	0	1	4
DOUBLE SPRINGS PD	3	0	0	0
HALEYVILLE PD	13	0	0	1
ADDISON PD	3	0	0	0
ARLEY PD	1	0	0	1

APPENDIX C

This appendix shows a breakdown according to population for Alabama's 67 counties. Also included is the land area and population per square mile for each county. The population is based on 1980 Census of Population figures.

County	Land Area Square Miles	Population/ Square Mile
<u>Counties Greater than 100,000</u>		
Calhoun County	611	191.4
Etowah County	555	185.7
Jefferson County	1,115	602.0
Madison County	803	245.3
Mobile County	1,115	326.8
Montgomery County	1,240	158.9
Tuscaloosa County	1,333	103.1
<u>Counties 50,000 to 100,000</u>		
Baldwin County	1,578	49.7
Colbert County	596	91.5
Cullman County	730	84.4
Dallas County	976	55.3
DeKalb County	778	69.0
Houston County	575	129.8
Jackson County	1,079	47.6
Lauderdale County	662	121.6
Lee County	612	124.6
Marshall County	571	114.9
Morgan County	570	158.3
Shelby County	798	83.1
Talladega County	750	98.4
Walker County	805	85.3

County	Land Area Square Miles	Population/ Square Mile
--------	---------------------------	----------------------------

Counties 25,000 to 50,000

Autauga County	599	53.8
Blount County	639	57.1
Chambers County	597	65.6
Chilton County	699	43.8
Clarke County	1,232	22.5
Coffee County	677	56.9
Covington County	984	37.4
Dale County	559	85.8
Elmore County	624	69.5
Escambia County	962	39.9
Franklin County	644	44.0
Lawrence County	685	44.0
Limestone County	546	84.2
Macon County	616	43.6
Marengo County	978	25.6
Marion County	743	40.4
Pike County	673	41.7
Russell County	627	75.5
St. Clair County	640	64.4
Tallapoosa County	704	54.9

Counties 10,000 to 25,000

Barbour County	891	27.8
Bibb County	625	25.2
Bullock County	615	17.2
Butler County	773	28.0
Cherokee County	556	33.7
Choctaw County	911	30.3
Clay County	603	22.7
Cleburne County	574	21.9
Conecuh County	850	18.7
Coosa County	650	17.5
Crenshaw County	611	23.1
Fayette County	627	30.0
Geneva County	577	42.0
Greene County	627	17.6
Hale County	662	23.6
Henry County	554	27.6
Lamar County	605	27.2
Lowndes County	715	18.5

County	Land Area Square Miles	Population/ Square Mile
--------	---------------------------	----------------------------

Counties 10,000 to 25,000 (cont'd)

Monroe County	1,032	21.9
Perry County	734	20.5
Pickens County	887	24.2
Randolph County	581	34.6
Sumter County	915	18.5
Washington County	1,066	15.8
Wilcox County	899	16.4
Winston County	615	35.7

GLOSSARY

Adult - the UCR system defines adults as 18 years of age and over.

Arrests - a measure of law enforcement activity by which an individual is detained in legal custody

Arson - willful or malicious burning with or without intent to defraud, includes attempts. (Through a Congressional mandate, 1979 was the first year arson was counted as a Part I Offense.) Arson is divided into the following categories:

. Structural

Single occupancy residential - houses, townhouses, duplexes, etc.

Other residential - apartments, tenements, hotels, motels, dormitories, boarding houses, etc.

Storage - barns, garages, warehouses, etc.

Industrial/manufacturing.

Other commercial - stores, restaurants, offices, etc.

Community/public - churches, jails, schools, colleges, hospitals, etc.

All other structures - outbuildings, monuments, buildings construction, etc.

Arson - (continued)

. Mobile

Motor vehicles - automobiles, trucks, buses, motorcycles, etc. Other mobile property - trailers, recreational vehicles, airplanes, boats, etc.

. Other - crops, timber, fences, signs, etc.

Assault - the unlawful attack by one person upon another for the purpose of inflicting severe bodily injury, including attempts. Attempted homicide is listed as an assault.

Burglary - unlawful entry of a structure to commit a felony or a theft.

Central city - a city with at least 50,000 residents.

City strata - a breakdown of cities according to population.

Clearance - a measure of law enforcement activity by which (1) enough evidence is found to charge a suspect and take him into custody or (2) by exceptional means which provides a solution to a crime without formal charges being brought against a suspect. It is possible for one arrest to clear more than one offense or for several arrests to clear one offense.

Clearance rate - the clearance rate is achieved by taking the number of clearances over the number of crimes reported.

Crime rate - a measure of criminal activity which shows the number of crimes reported per 100,000 residents.

Criminal activity - measured by reported crimes, trends, rates.

Forcible entry - offenses in which force of any kind is used to unlawfully enter a structure for the purpose of committing a theft or a felony.

Hierarchy of offenses - whenever more than one offense is committed simultaneously, the most severe offense is reported to UCR.

Homicide - the willful killing of another as based on police investigation.

Incident-Based Reporting System - a voluntary crime reporting system developed by ACJIC as an alternative to the UCR Summary.

Juveniles - the UCR system defines juveniles as males and females 17 years of age and younger.

Larceny - unlawful taking or stealing of property or articles without the use of force, violence or fraud, i.e., pocket picking, purse snatching, shoplifting, coin operated machines, etc.

Law enforcement activity - police activity as measured by clearances and arrests.

Minimal injury - personal injury involving abrasions, minor lacerations requiring no more than usual first-aid treatment.

Motor vehicles - automobiles, trucks, buses, motorcycles, etc.

Motor vehicle theft - unlawful taking or stealing of a motor vehicle, including attempts.

Non-residence - any structure used for purposes other than a residence.

Part I Index Crimes - a category of UCR offenses deemed more serious and/or most frequent. These Part I Index Crimes include homicide, rape, robbery, assault, burglary, larceny, motor vehicle theft, and arson.

Part II Offenses - a category of UCR offenses which include:

- . Other assaults - non-aggravated assaults.
- . Forgery and counterfeiting - making, altering, uttering, or possessing with intent to defraud, anything false which is made to appear true, includes attempts.
- . Fraud - fraudulent conversion and obtaining money or property by false pretenses.
- . Embezzlement - misappropriation or misapplication of money or property entrusted to one's care, custody, or control.
- . Stolen property - buying, receiving, and possessing stolen property, includes attempts.
- . Vandalism - willful or malicious destruction, injury, disfigurement or defacement of property without the consent of the owner or person having custody or control.
- . Weapons - all violations of regulations or statutes controlling the carrying, using, possessing, furnishing and manufacturing of deadly weapons or silencers, includes attempts.
- . Prostitution and commercialized vice - sex offenses of a commercialized nature.

- . Sex offenses (other than rape, prostitution, and commercialized vice) - statutory rape, offenses against chastity, common decency, morals, etc.
- . Narcotic drug laws - offenses relating to narcotics, i.e., possession, sale, use, growing and manufacturing of narcotic drugs.
- . Gambling - promoting, permitting, or engaging in illegal gambling.
- . Offenses against the family and children - non-support, neglect, desertion, or abuse of family and children.
- . Driving under the influence - driving or operating any motor vehicle or common carrier while drunk or under the influence of liquor or narcotics.
- . Liquor laws - violations of state or local liquor laws.
- . Drunkenness - drunkenness or intoxication.
- . Disorderly conduct - breach of the peace.
- . Vagrancy - begging, loitering, etc.
- . All other offenses - all violations of state or local laws, excepting categories mentioned above, Part I Offenses, and traffic violations.

Property crimes - (non-violent crimes) index crimes which lack the aspect of force and/or bodily harm to the victim(s). Included in this category are burglary, larceny, motor vehicle theft, and arson.

Recovery - Finding stolen property. It should be noted that a recovered article does not clear a crime, although the owner is reunited with his property a crime was committed and a suspect must be taken into custody to clear the offense.

Reported crimes - crimes reported to law enforcement officials.

NOTE: In this report, only those offenses which prove to be actual offenses are used. Those cases which have been deemed unfounded are excluded from the crime totals. (It should be mentioned that a change in reporting on the part of victims can effect an increase or a decrease for certain crimes.)

Residence - any dwelling structure used for human habitation.

Robbery - stealing or taking anything of value from the care, custody, or control of a person, in his presence, by force or by threat of force, including attempts. Robbery is broken down into seven categories:

- . Highway - robberies occurring on the streets, in alleys outside of structures.
- . Commercial house - hotels, motels, lodging houses, loan companies.
- . Gas or service stations - sell gasoline and related products.
- . Convenience stores - neighborhood stores which specialize in the sale of consumable items.

- . Banking establishments - banks, savings & loan institutions, credit unions, etc.
- . Miscellaneous - churches, temples, schools, union halls, government buildings, public transit systems, etc.

Serious injury - personal injury is considered serious if there are broken bones, internal injuries, or if stitches are required.

Standard metropolitan statistical area (SMSA) - is a county or contiguous counties which contain at least one city of 50,000 inhabitants or more, or "twin cities" with a combined population of at least 50,000.

Uniform Crime Reports - standardized reporting forms used by law enforcement officials to report criminal activity within their jurisdiction.

Uniform Crime Reporting System - is the depository of the Uniform Crime Reports and Incident reporting forms and provides for the collection and dissemination of crime data.

Unlawful entry - involves no force and is achieved by use of an unlocked door or window. The element of trespass is essential.

Urbanized areas - incorporated or unincorporated places of 2500 or more inhabitants.

Violent crimes - (person crimes) index crimes which are offenses perpetrated against a person (or persons) with a high risk of injury or death to the victim. Crimes included in this category are homicide, rape, robbery, and assault.