



Crime in Alabama 2017



**A PUBLICATION OF THE
ALABAMA LAW ENFORCEMENT AGENCY
CRIMINAL JUSTICE SERVICES DIVISION**

MESSAGE FROM THE SECRETARY OF LAW ENFORCEMENT



We at the Alabama Law Enforcement Agency (ALEA) are committed to improving public safety in the state of Alabama. As part of this multifaceted law enforcement agency, we strive to provide a variety of services and programs to citizens, as well as law enforcement agencies (LEAs) across the state.

Additionally each year, our agency partners with municipal, county, university, state and drug task force agencies to produce Crime in Alabama as part of our Uniform Crime Reporting (UCR) program. Now in its 42st year, Crime in Alabama is a statistical analysis of municipal and county law enforcement agencies.

In it, you will find details on criminal activity that occurred in Alabama during 2017 for various LEAs in Alabama. Using methodology prescribed by Federal Bureau of Investigation's (FBI) Program, it includes data sets for Part I crimes -- Homicide, Rape, Robbery, Assault, Burglary, Larceny, Motor Vehicle Theft and Arson. In addition, it contains data for other crimes, arrests, clearances and law enforcement employees.

I must stress that Crime in Alabama is not designed to compare these law enforcement agencies. It is simply a resource to measure each agency's response to crime.

We appreciate your interest and hope you find the publication's collection of data of use.

Sincerely,

Hal Taylor, Secretary of Law Enforcement



Dedication



This report is dedicated to Alabama's Law Enforcement Officers who protect and defend the citizens of this state.

HONORING THEIR SERVICE. REMEMBERING THEIR SACRIFICE.



Deputy Sheriff Levi Pettway
Lowndes County Sheriff's Office
April 10, 2017



PREFACE

The 2017 Crime in Alabama report is intended to inform law enforcement officials and private citizens of criminal and law enforcement activity reported in county and municipal jurisdictions in Alabama. Since the UCR offense and arrest data are the basis of this report, it must be noted that other factors affecting crime are not measured by UCR, such as age, sex, and race of the population, economic conditions of the area, transient population, culture, education, climate, attitudes of the victims toward crime and police, and crime reporting practices of the citizens. Therefore, it is difficult to draw conclusions or make valid comparisons between various local jurisdictions by using only the crime and arrest data in this publication. The data in this publication is used for crime problems inherent in the criminal justice system and as a foundation for planning and budgeting. Geographic areas covered in this report include that State of Alabama, county, and city strata.

We would like to extend our appreciation to local law enforcement agencies – sheriffs’ departments, municipal police departments, and campus police – for their cooperation in the UCR program.

Please Note

In 2013, The FBI UCR Program initiated collection of data under a new definition for forcible rape. The term “forcible” was removed, and the definition changed to “penetration, no matter how slight, of the vagina or anus with any body part or object, or oral penetrations by a sex organ of another person, without the consent of the victim.” Rape statistics found in this report are not an actual representation of comparative data from 2013 to 2017.



CRIME AND ARREST DATA

Valid crime data can provide a solid foundation for statistical analyses, management-oriented analyses and crime breakdowns. These analyses can then aid local police departments and county sheriff departments in laying out patrol districts, assigning patrol units, and designating community education programs.

Data used in this report are provided by the Alabama Law Enforcement Agency (ALEA). ALEA's data center houses the official state repository for reported arrests and offenses, and is responsible for collecting and disseminating crime data. In 2017, approximately 360 agencies reported known offenses to Alabama's UCR; more than 99 percent of Alabama's law enforcement agencies submitted Incident Reports.

Through a mandate of Congress, Arson is counted as a Part I Offense. So as not to distort crime trends in Total and Property Crime indices, Arson total will not be included in these sections but will be included in a separate section following property crimes.

Crime data is obtained from the Part I Index of Offenses submitted by law enforcement agencies to Alabama's UCR program. These Part I Offenses are divided into Violent Crimes and Property Crimes.

Violent Crimes include Homicide, Rape*, Robbery, and Assault. These crimes are considered violent in as much as they are offenses perpetrated against a person(s) with a high risk or injury or death to the victim(s). Property Crimes comprise Burglary, Larceny, Motor Vehicle Theft, and Arson**. Property or Nonviolent Crimes lack the aspect of force and/or bodily harm to the victim(s).

Clearance and arrest data is also reported to Alabama's UCR. A crime is considered cleared, either by arrest or by exceptional means, when enough evidence is found to charge a suspect and take him/her into custody. It is conceivable that one arrest could clear several offenses or that several arrests could clear one offense. The clearance rate is achieved by taking the number of clearance over the number of crimes reported.

$$\text{CLEARANCE RATE} = \frac{\text{CLEARANCES}}{\text{REPORTED CRIMES}}$$

This report is a composite picture of county and municipal crime and law enforcement activity in Alabama for 2017. It provides a breakdown of individual county and municipal jurisdictions as well as cumulative data for the State from the localities participating in the UCR program. The report concentrates on the Index Crimes of the FBI's Part I Offenses and offers tabular and narrative formats for comparisons, trends, rates, and percent changes.

*Prior to 2013, Rape included only female victims. In 2013, the definition of rape was expanded by the FBI's Uniform Crime Reporting Program to include male victims and other types of sexual assault offenses. Because of this change, the number of reported rapes increased significantly from 2012.

**A separate section on Arson will be included in this report.



STATEWIDE



CRIME TRENDS FOR 2013 - 2017

OFFENSES

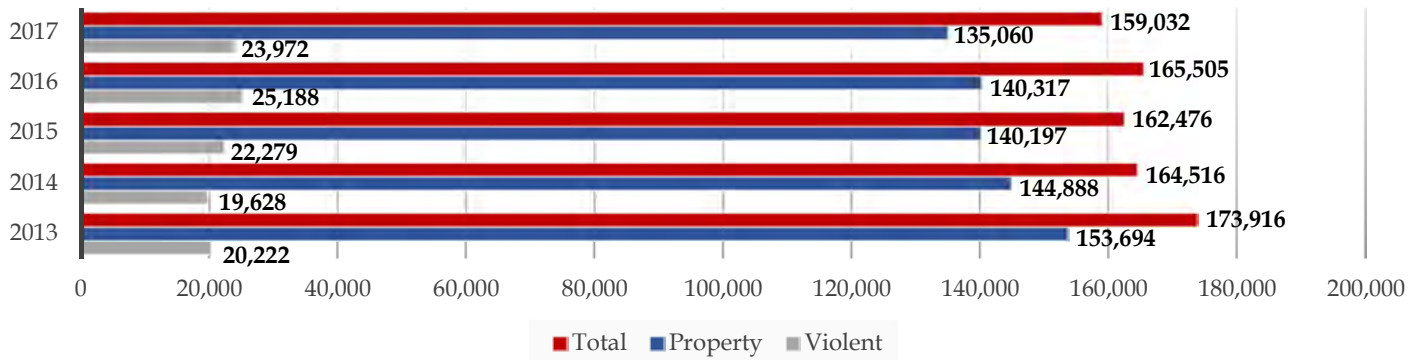

VIOLENT CRIMES

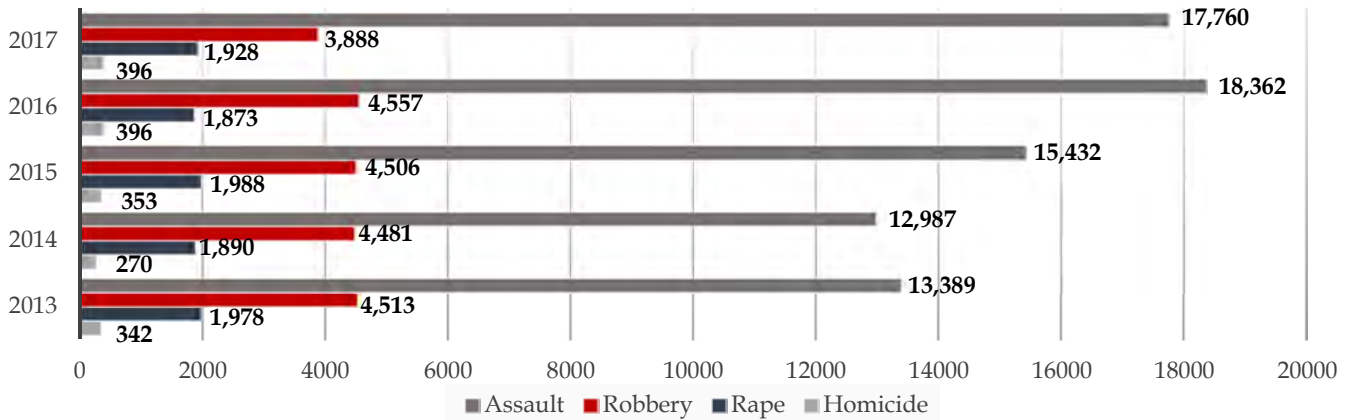

PROPERTY CRIMES

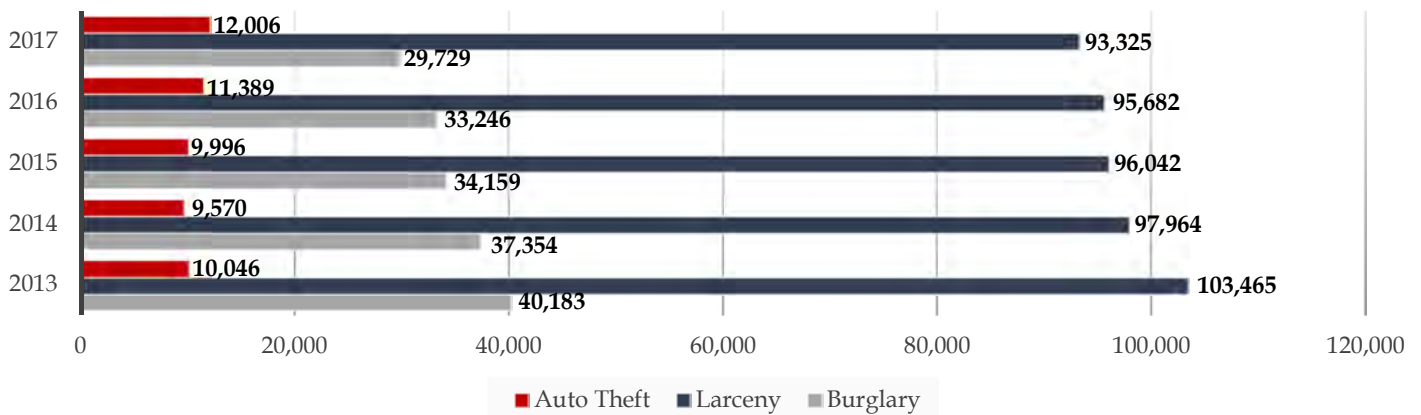

MONTHLY TRENDS FOR 2017

OFFENSES

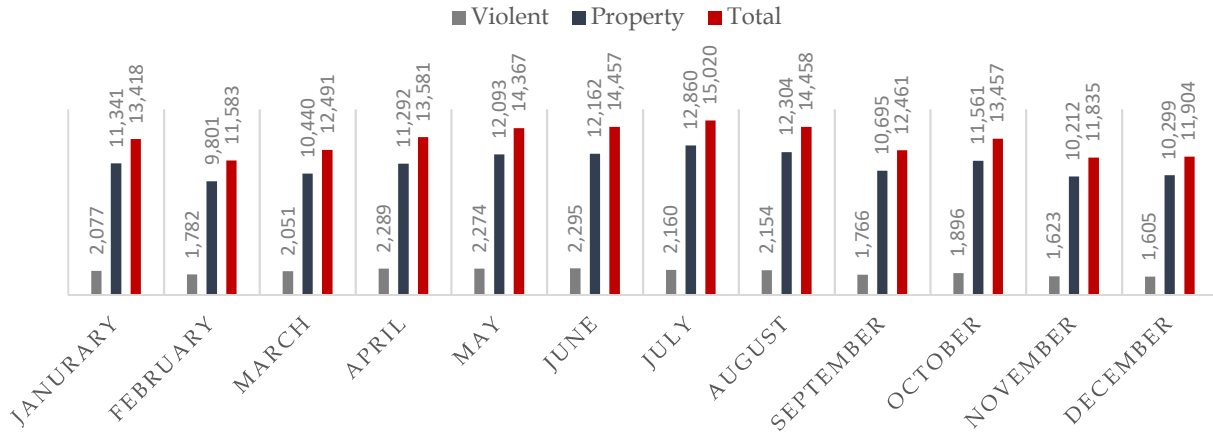

VIOLENT CRIMES

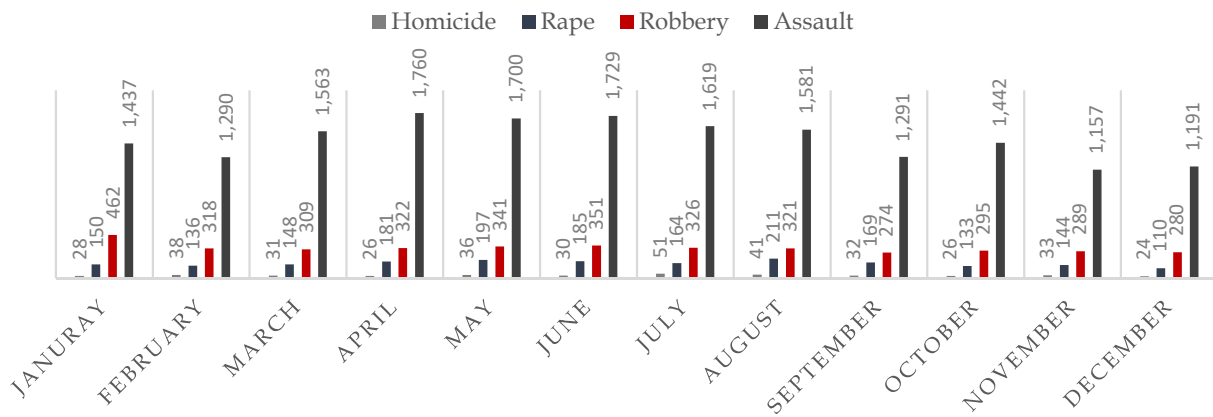

PROPERTY CRIMES

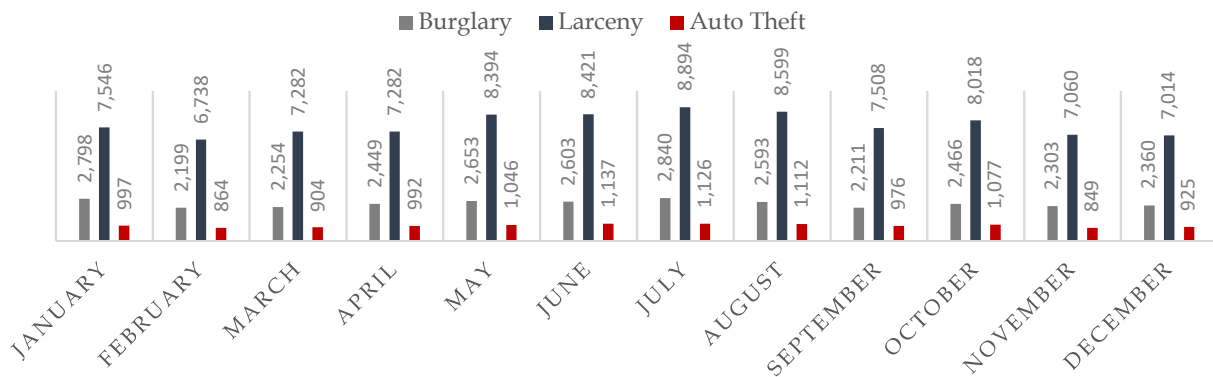

CLEARANCES

2013 - 2017

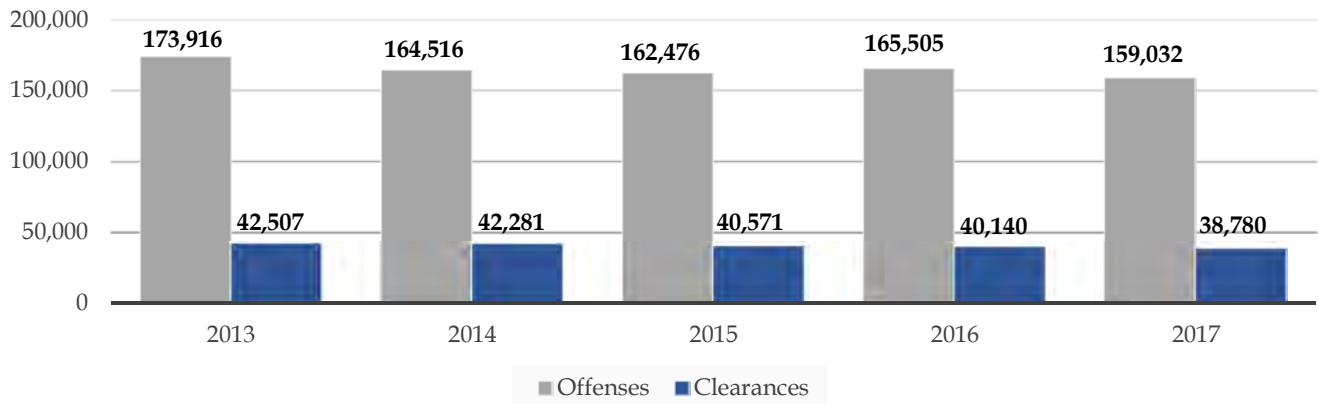

VIOLENT CRIMES

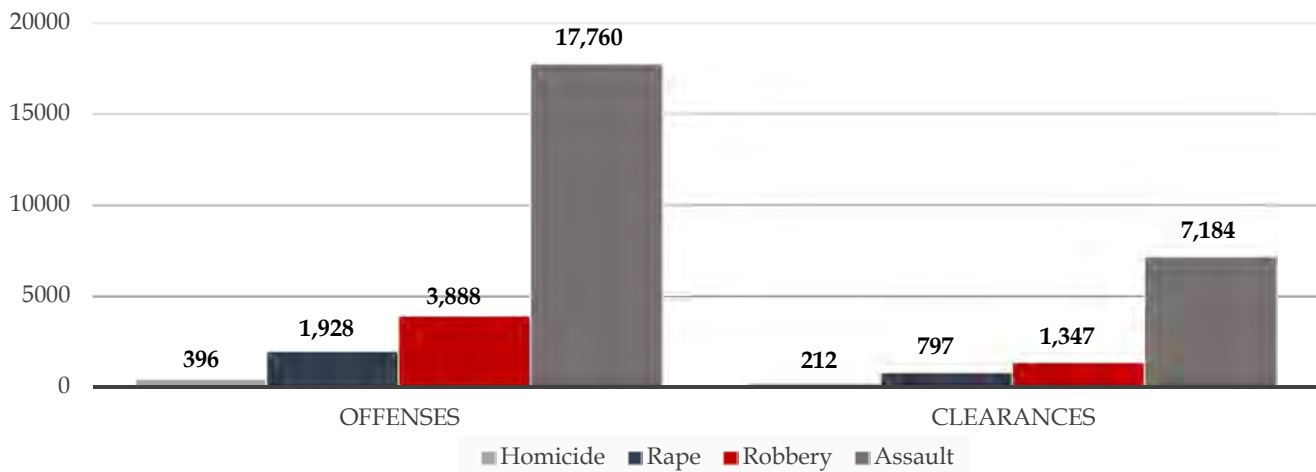

PROPERTY CRIMES

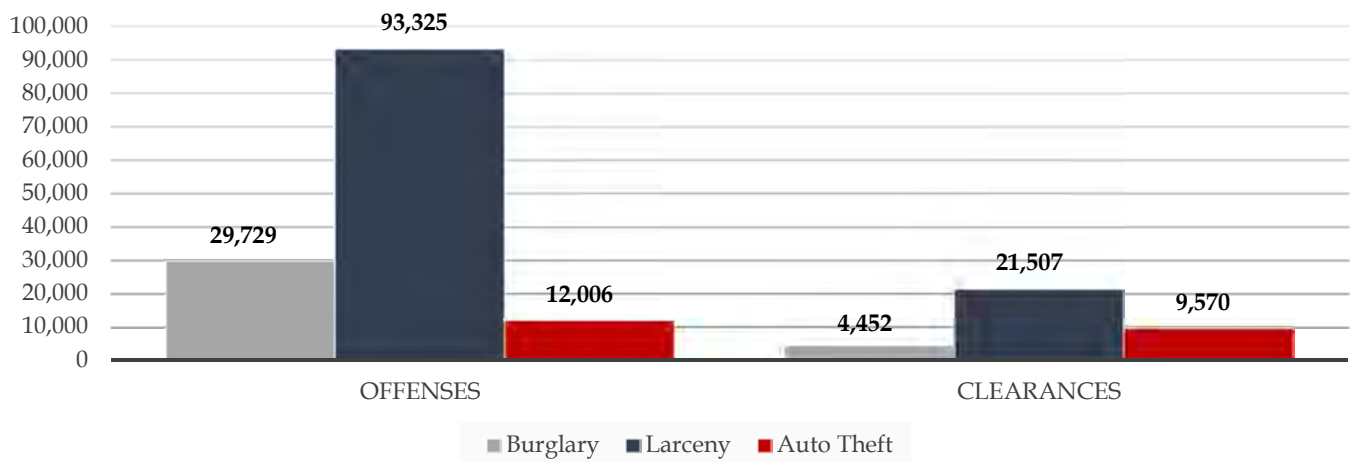

VIOLENT CRIMES

2013 - 2017

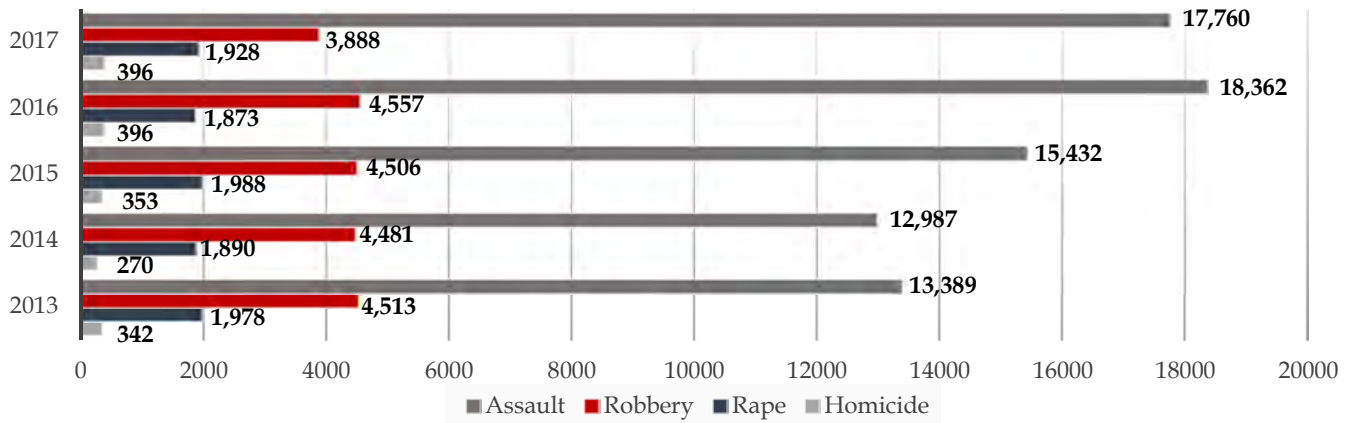

CLEARANCES - 2017

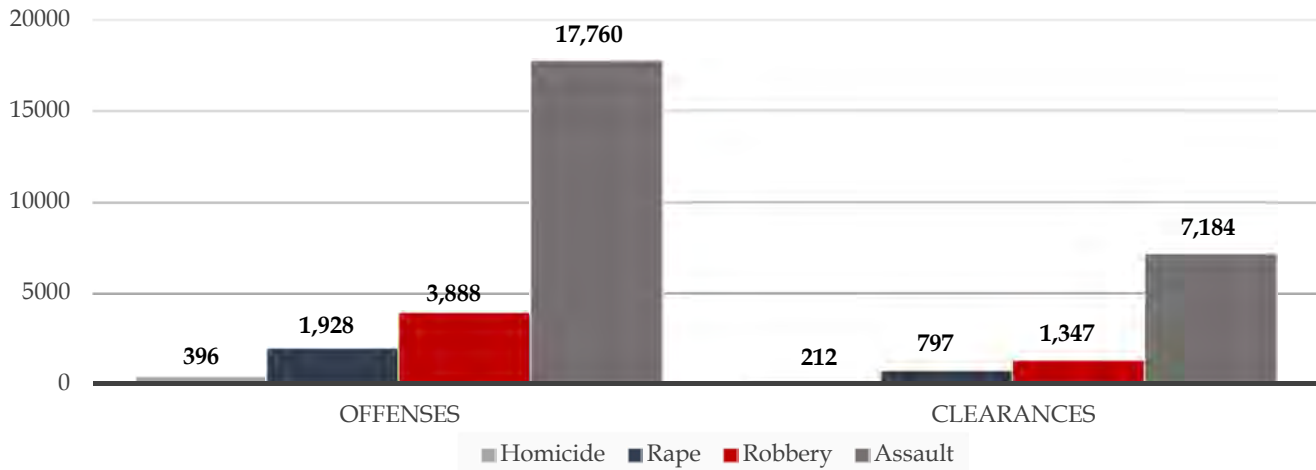

MONTHLY - 2017

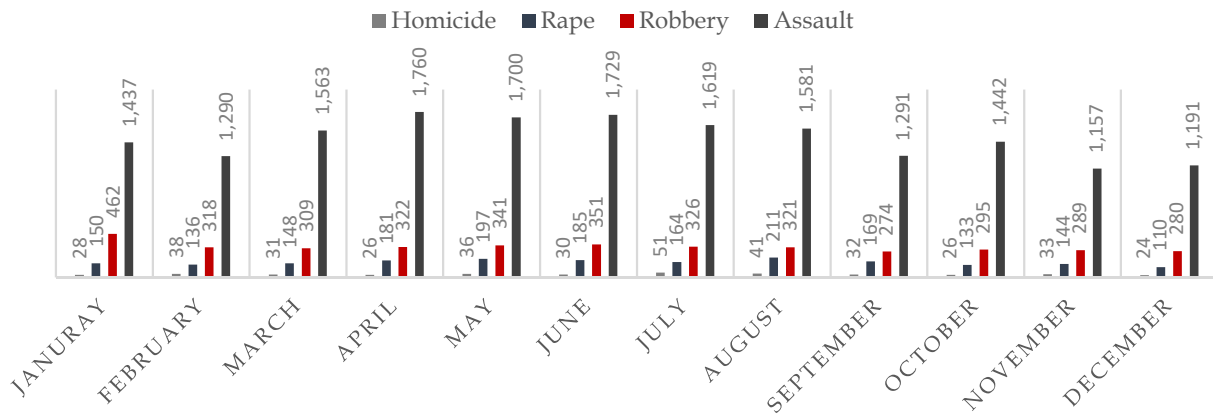

HOMICIDES



VICTIM

RACE

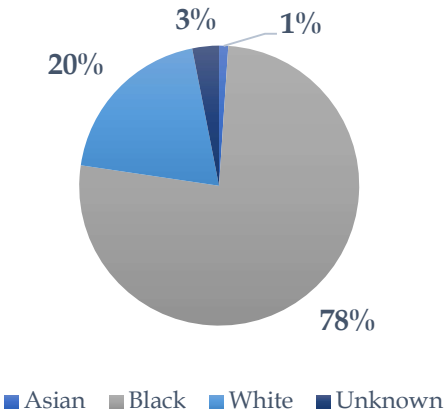

GENDER

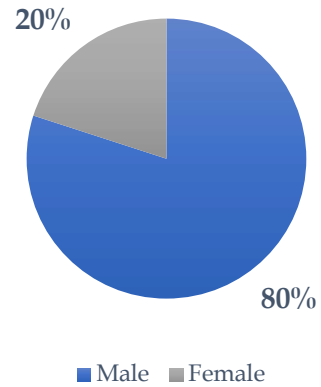

OFFENDER

RACE

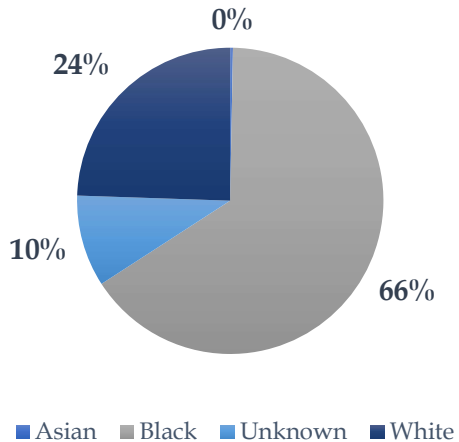

GENDER

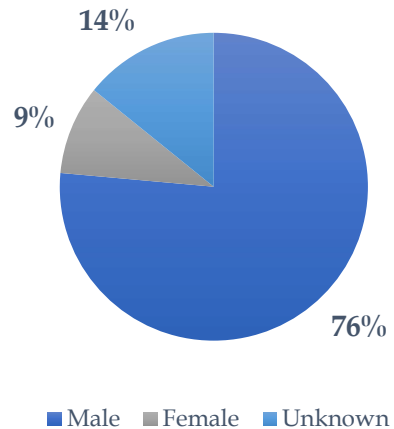

RAPE

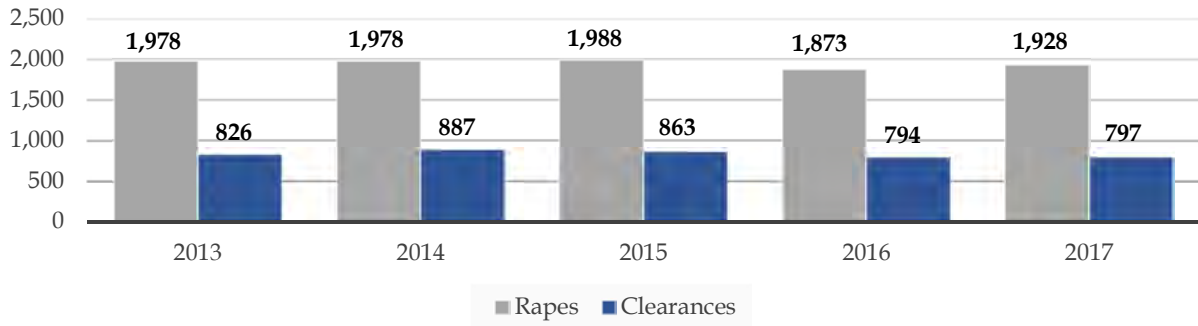

VICTIM

RACE

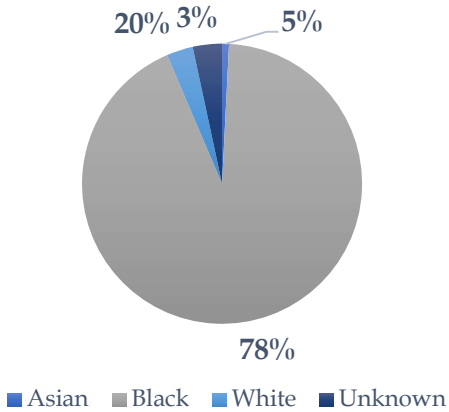

GENDER

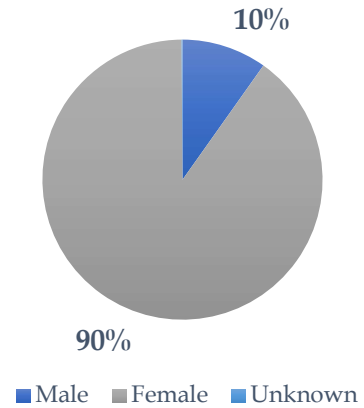

OFFENDER

RACE

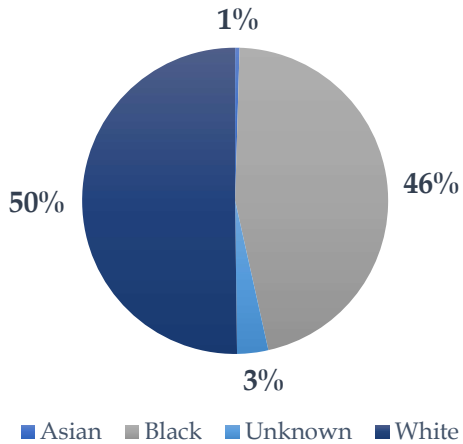

GENDER

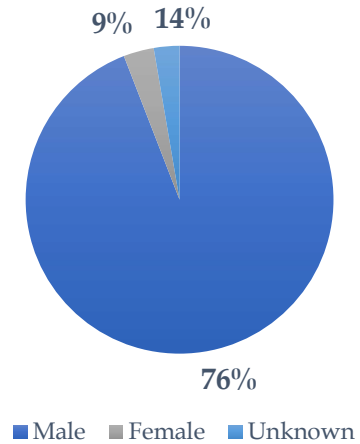

PROPERTY CRIMES

2013 -2017

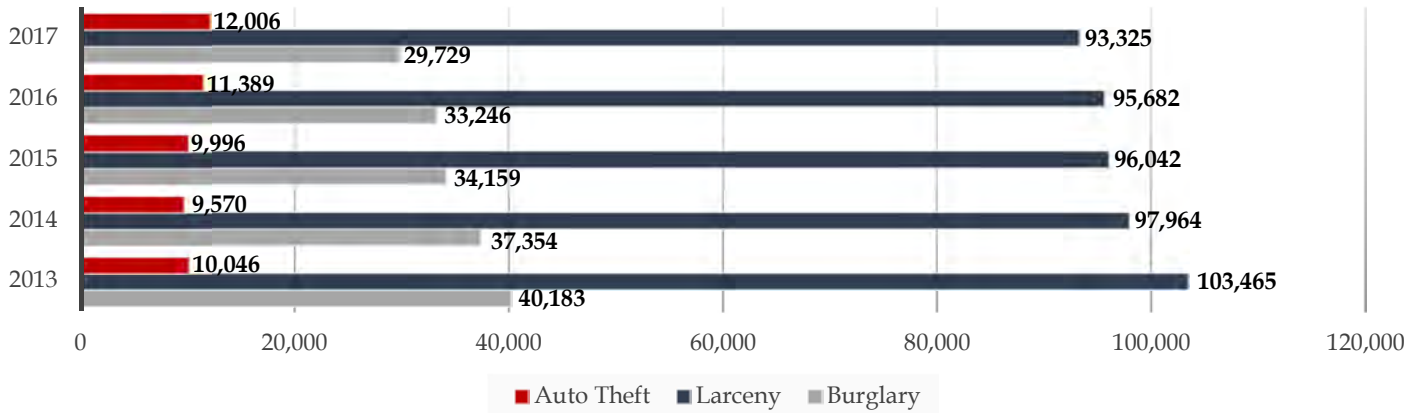

CLEARANCES - 2017

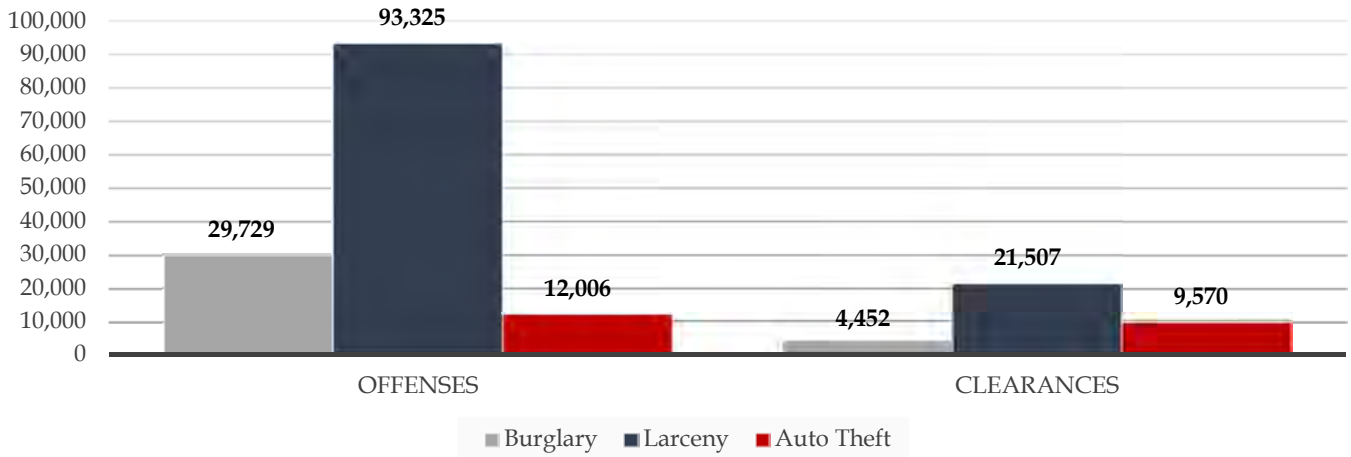

MONTHLY - 2017

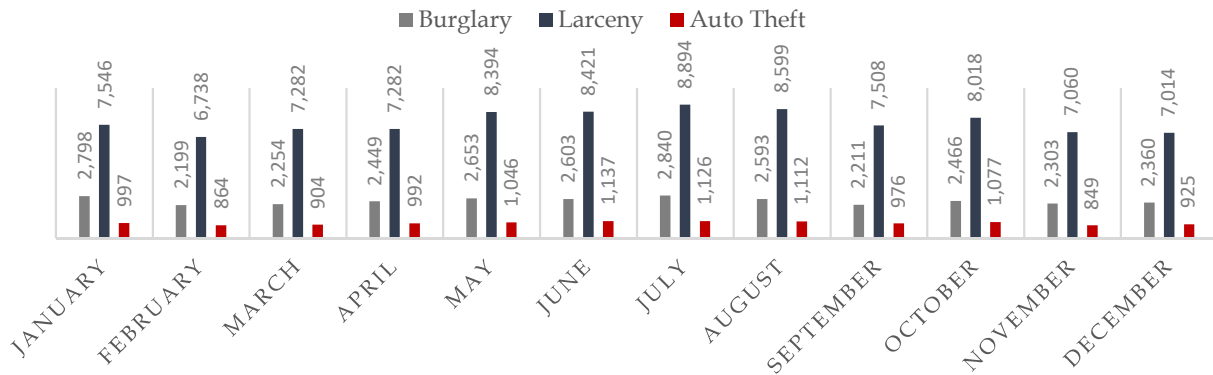

STATE OF ALABAMA SUMMARY

ALL AGENCIES

ARREST DATA

PART 1 JUVENILE	PART 1 ADULT	PART 2 JUVENILE	PART 2 ADULT
1,685	25,318	3,278	140,323

STATE CRIME DATA

INDEX CRIMES	HOMICIDE	RAPE	ROBBERY	ASSAULT	BURGLARY	LARCENY	MOTOR VECHILE THEFT
158,941	396	1,907	3,888	17,705	29,728	93,311	12,006

COUNTY SHERIFF OFFICES

ARREST DATA

PART 1 JUVENILE	PART 1 ADULT	PART 2 JUVENILE	PART 2 ADULT
158	6,250	429	43,092

SHERIFF OFFICE CRIME DATA

INDEX CRIMES	HOMICIDE	RAPE	ROBBERY	ASSAULT	BURGLARY	LARCENY	MOTOR VECHILE THEFT
31,055	62	543	474	4,123	8,569	14,526	2,758

POLICE DEPARTMENTS

ARREST DATA

PART 1 JUVENILE	PART 1 ADULT	PART 2 JUVENILE	PART 2 ADULT
1,522	18,994	2,839	96,193

POLICE DEPARTMENT CRIME DATA

INDEX CRIMES	HOMICIDE	RAPE	ROBBERY	ASSAULT	BURGLARY	LARCENY	MOTOR VECHILE THEFT
126,376	333	1,343	3,402	13,478	21,022	77,598	9,200



UNIVERSITY POLICE DEPARTMENTS

ARREST DATA

PART 1 JUVENILE	PART 1 ADULT	PART 2 JUVENILE	PART 2 ADULT
5	67	7	650

UNIVERSITY POLICE DEPARTMENT CRIME DATA

INDEX CRIMES	HOMICIDE	RAPE	ROBBERY	ASSAULT	BURGLARY	LARCENY	MOTOR VECHILE THEFT
1,481	1	19	12	100	137	1,175	37

STATE AGENCIES

ARREST DATA

PART 1 JUVENILE	PART 1 ADULT	PART 2 JUVENILE	PART 2 ADULT
0	7	3	388

UNIVERSITY POLICE DEPARTMENT CRIME DATA

INDEX CRIMES	HOMICIDE	RAPE	ROBBERY	ASSAULT	BURGLARY	LARCENY	MOTOR VECHILE THEFT
29	0	2	0	4	0	12	11



AUTTAUGA



AUTAUGA COUNTY TOTAL

ARREST DATA

PART 1 JUVENILE	PART 1 ADULT	PART 2 JUVENILE	PART 2 ADULT
24	420	71	2,508

COUNTY CRIME DATA

INDEX CRIMES	HOMICIDE	RAPE	ROBBERY	ASSAULT	BURGLARY	LARCENY	MOTOR VEHICLE THEFT
1,804	6	17	37	80	263	1,231	170

AUTAUGA COUNTY SHERIFF

ARREST DATA

PART 1 JUVENILE	PART 1 ADULT	PART 2 JUVENILE	PART 2 ADULT
0	144	4	956

AGENCY CRIME DATA

INDEX CRIMES	HOMICIDE	RAPE	ROBBERY	ASSAULT	BURGLARY	LARCENY	MOTOR VEHICLE THEFT
439	2	5	5	43	131	206	47

PRATTVILLE POLICE DEPARTMENT

ARREST DATA

PART 1 JUVENILE	PART 1 ADULT	PART 2 JUVENILE	PART 2 ADULT
24	276	67	1552

AGENCY CRIME DATA

INDEX CRIMES	HOMICIDE	RAPE	ROBBERY	ASSAULT	BURGLARY	LARCENY	MOTOR VEHICLE THEFT
1,365	4	12	32	37	132	1,025	123



AUTAUGAVILLE POLICE DEPARTMENT

ARREST DATA

PART 1 JUVENILE	PART 1 ADULT	PART 2 JUVENILE	PART 2 ADULT
0	0	0	0

AGENCY CRIME DATA

INDEX CRIMES	HOMICIDE	RAPE	ROBBERY	ASSAULT	BURGLARY	LARCENY	MOTOR VECHILE THEFT
0	0	0	0	0	0	0	0



BAITDOWN



BALDWIN COUNTY TOTAL

ARREST DATA

PART 1 JUVENILE	PART 1 ADULT	PART 2 JUVENILE	PART 2 ADULT
160	1,963	283	12,170

COUNTY CRIME DATA

INDEX CRIMES	HOMICIDE	RAPE	ROBBERY	ASSAULT	BURGLARY	LARCENY	MOTOR VECHILE THEFT
5,179	4	41	54	432	714	3,684	250

BALDWIN COUNTY SHERIFF

ARREST DATA

PART 1 JUVENILE	PART 1 ADULT	PART 2 JUVENILE	PART 2 ADULT
8	949	22	5,084

AGENCY CRIME DATA

INDEX CRIMES	HOMICIDE	RAPE	ROBBERY	ASSAULT	BURGLARY	LARCENY	MOTOR VECHILE THEFT
900	1	9	18	135	226	442	69

BAY MINETTE POLICE DEPARTMENT

ARREST DATA

PART 1 JUVENILE	PART 1 ADULT	PART 2 JUVENILE	PART 2 ADULT
9	129	20	452

AGENCY CRIME DATA

INDEX CRIMES	HOMICIDE	RAPE	ROBBERY	ASSAULT	BURGLARY	LARCENY	MOTOR VECHILE THEFT
421	1	4	3	74	69	250	20



FAIRHOPE POLICE DEPARTMENT

ARREST DATA

PART 1 JUVENILE	PART 1 ADULT	PART 2 JUVENILE	PART 2 ADULT
10	90	67	986

AGENCY CRIME DATA

INDEX CRIMES	HOMICIDE	RAPE	ROBBERY	ASSAULT	BURGLARY	LARCENY	MOTOR VECHILE THEFT
658	0	6	4	42	89	490	27

FOLEY POLICE DEPARTMENT

ARREST DATA

PART 1 JUVENILE	PART 1 ADULT	PART 2 JUVENILE	PART 2 ADULT
39	344	64	1,715

AGENCY CRIME DATA

INDEX CRIMES	HOMICIDE	RAPE	ROBBERY	ASSAULT	BURGLARY	LARCENY	MOTOR VECHILE THEFT
829	0	4	9	34	65	693	24

GULF SHORES POLICE DEPARTMENT

ARREST DATA

PART 1 JUVENILE	PART 1 ADULT	PART 2 JUVENILE	PART 2 ADULT
12	109	31	1,341

AGENCY CRIME DATA

INDEX CRIMES	HOMICIDE	RAPE	ROBBERY	ASSAULT	BURGLARY	LARCENY	MOTOR VECHILE THEFT
618	1	8	1	30	76	474	28



ROBERTSDALE POLICE DEPARTMENT

ARREST DATA

PART 1 JUVENILE	PART 1 ADULT	PART 2 JUVENILE	PART 2 ADULT
3	72	28	645

AGENCY CRIME DATA

INDEX CRIMES	HOMICIDE	RAPE	ROBBERY	ASSAULT	BURGLARY	LARCENY	MOTOR VECHILE THEFT
325	0	4	4	30	37	235	15

LOXELY POLICE DEPARTMENT

ARREST DATA

PART 1 JUVENILE	PART 1 ADULT	PART 2 JUVENILE	PART 2 ADULT
0	13	0	199

AGENCY CRIME DATA

INDEX CRIMES	HOMICIDE	RAPE	ROBBERY	ASSAULT	BURGLARY	LARCENY	MOTOR VECHILE THEFT
147	1	0	3	14	21	92	16

SILVERHILL POLICE DEPARTMENT

ARREST DATA

PART 1 JUVENILE	PART 1 ADULT	PART 2 JUVENILE	PART 2 ADULT
1	8	0	46

AGENCY CRIME DATA

INDEX CRIMES	HOMICIDE	RAPE	ROBBERY	ASSAULT	BURGLARY	LARCENY	MOTOR VECHILE THEFT
31	0	1	0	4	7	14	5



DAPHNE POLICE DEPARTMENT

ARREST DATA

PART 1 JUVENILE	PART 1 ADULT	PART 2 JUVENILE	PART 2 ADULT
29	113	36	1,101

AGENCY CRIME DATA

INDEX CRIMES	HOMICIDE	RAPE	ROBBERY	ASSAULT	BURGLARY	LARCENY	MOTOR VEHICLE THEFT
590	0	1	9	24	74	464	18

SUMMERDALE POLICE DEPARTMENT

ARREST DATA

PART 1 JUVENILE	PART 1 ADULT	PART 2 JUVENILE	PART 2 ADULT
0	5	4	317

AGENCY CRIME DATA

INDEX CRIMES	HOMICIDE	RAPE	ROBBERY	ASSAULT	BURGLARY	LARCENY	MOTOR VEHICLE THEFT
92	0	0	0	8	15	54	15

ELBERTA POLICE DEPARTMENT

ARREST DATA

PART 1 JUVENILE	PART 1 ADULT	PART 2 JUVENILE	PART 2 ADULT
0	0	1	34

AGENCY CRIME DATA

INDEX CRIMES	HOMICIDE	RAPE	ROBBERY	ASSAULT	BURGLARY	LARCENY	MOTOR VEHICLE THEFT
5	0	0	0	0	0	4	1



FALKNER STATE COMMUNITY COLLEGE POLICE DEPARTMENT

ARREST DATA

PART 1 JUVENILE	PART 1 ADULT	PART 2 JUVENILE	PART 2 ADULT
0	0	0	1

AGENCY CRIME DATA

INDEX CRIMES	HOMICIDE	RAPE	ROBBERY	ASSAULT	BURGLARY	LARCENY	MOTOR VEHICLE THEFT
5	0	1	0	0	1	3	0

ORANGE BEACH POLICE DEPARTMENT

ARREST DATA

PART 1 JUVENILE	PART 1 ADULT	PART 2 JUVENILE	PART 2 ADULT
0	0	0	1

AGENCY CRIME DATA

INDEX CRIMES	HOMICIDE	RAPE	ROBBERY	ASSAULT	BURGLARY	LARCENY	MOTOR VEHICLE THEFT
200	0	1	0	10	18	165	6

SPANISH FORT POLICE DEPARTMENT

ARREST DATA

PART 1 JUVENILE	PART 1 ADULT	PART 2 JUVENILE	PART 2 ADULT
49	131	10	248

AGENCY CRIME DATA

INDEX CRIMES	HOMICIDE	RAPE	ROBBERY	ASSAULT	BURGLARY	LARCENY	MOTOR VEHICLE THEFT
358	0	2	3	27	16	304	6



BARBOUR



BARBOUR COUNTY TOTAL

ARREST DATA

PART 1 JUVENILE	PART 1 ADULT	PART 2 JUVENILE	PART 2 ADULT
13	159	15	648

COUNTY CRIME DATA

INDEX CRIMES	HOMICIDE	RAPE	ROBBERY	ASSAULT	BURGLARY	LARCENY	MOTOR VECHILE THEFT
738	0	9	23	81	142	450	33

BARBOUR COUNTY SHERIFF

ARREST DATA

PART 1 JUVENILE	PART 1 ADULT	PART 2 JUVENILE	PART 2 ADULT
0	24	1	87

AGENCY CRIME DATA

INDEX CRIMES	HOMICIDE	RAPE	ROBBERY	ASSAULT	BURGLARY	LARCENY	MOTOR VECHILE THEFT
133	0	3	3	28	33	56	10

EUFAULA POLICE DEPARTMENT

ARREST DATA

PART 1 JUVENILE	PART 1 ADULT	PART 2 JUVENILE	PART 2 ADULT
13	128	14	542

AGENCY CRIME DATA

INDEX CRIMES	HOMICIDE	RAPE	ROBBERY	ASSAULT	BURGLARY	LARCENY	MOTOR VECHILE THEFT
575	0	5	19	50	100	39	22



CLAYTON POLICE DEPARTMENT

ARREST DATA

PART 1 JUVENILE	PART 1 ADULT	PART 2 JUVENILE	PART 2 ADULT
0	6	0	17

AGENCY CRIME DATA

INDEX CRIMES	HOMICIDE	RAPE	ROBBERY	ASSAULT	BURGLARY	LARCENY	MOTOR VECHILE THEFT
25	0	0	1	3	7	13	1

CLIO POLICE DEPARTMENT

ARREST DATA

PART 1 JUVENILE	PART 1 ADULT	PART 2 JUVENILE	PART 2 ADULT
0	1	0	2

AGENCY CRIME DATA

INDEX CRIMES	HOMICIDE	RAPE	ROBBERY	ASSAULT	BURGLARY	LARCENY	MOTOR VECHILE THEFT
3	0	1	0	0	0	2	0

BAKER HILL POLICE DEPARTMENT

ARREST DATA

PART 1 JUVENILE	PART 1 ADULT	PART 2 JUVENILE	PART 2 ADULT
0	0	0	0

AGENCY CRIME DATA

INDEX CRIMES	HOMICIDE	RAPE	ROBBERY	ASSAULT	BURGLARY	LARCENY	MOTOR VECHILE THEFT
32	0	1	1	1	41	24	4



BIBB

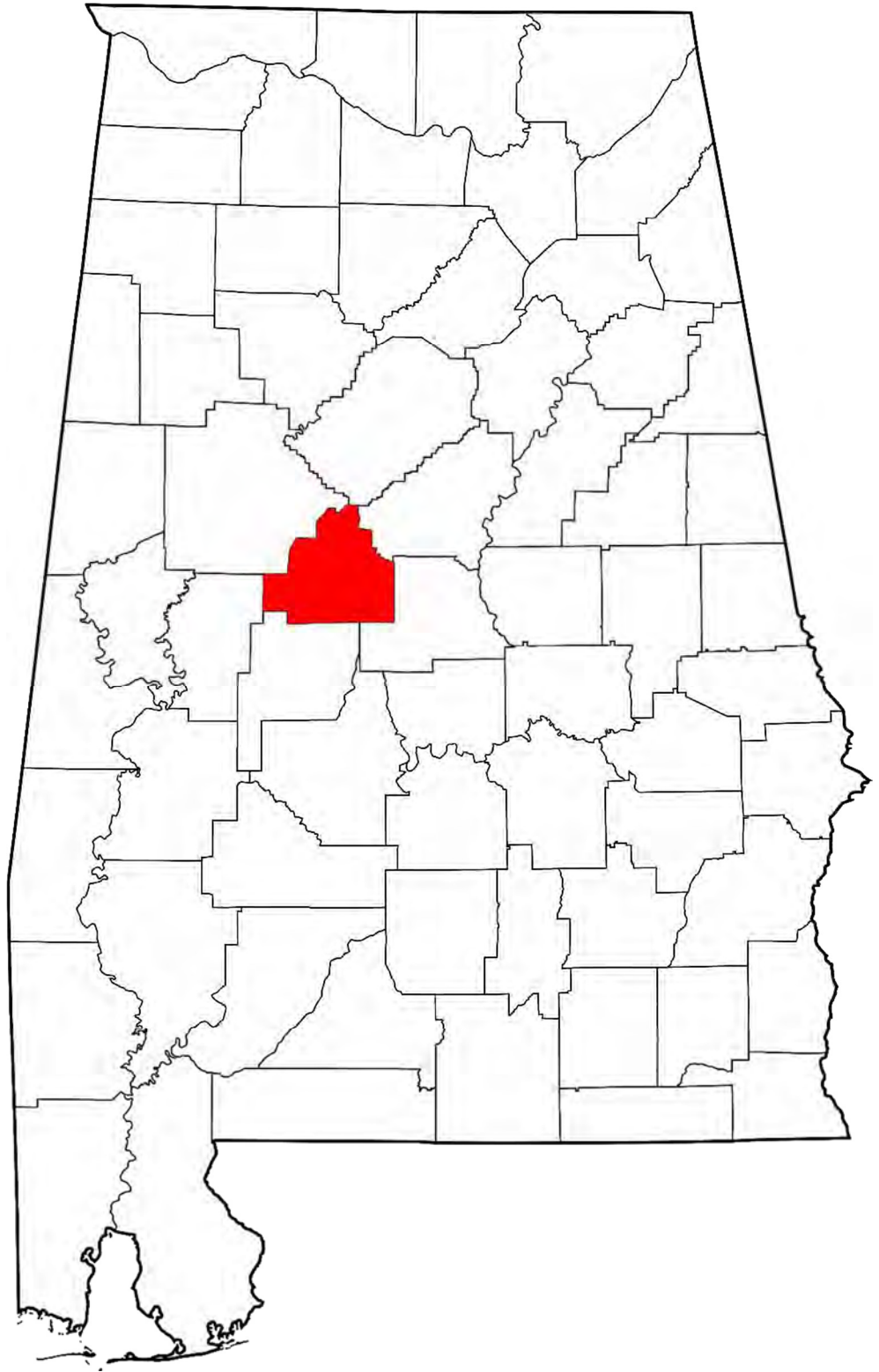

BIBB COUNTY TOTAL

ARREST DATA

PART 1 JUVENILE	PART 1 ADULT	PART 2 JUVENILE	PART 2 ADULT
5	136	17	729

COUNTY CRIME DATA

INDEX CRIMES	HOMICIDE	RAPE	ROBBERY	ASSAULT	BURGLARY	LARCENY	MOTOR VEHICLE THEFT
373	0	8	4	29	96	210	26

BIBB COUNTY SHERIFF

ARREST DATA

PART 1 JUVENILE	PART 1 ADULT	PART 2 JUVENILE	PART 2 ADULT
0	45	1	376

AGENCY CRIME DATA

INDEX CRIMES	HOMICIDE	RAPE	ROBBERY	ASSAULT	BURGLARY	LARCENY	MOTOR VEHICLE THEFT
72	0	1	1	1	41	24	4

CENTREVILLE POLICE DEPARTMENT

ARREST DATA

PART 1 JUVENILE	PART 1 ADULT	PART 2 JUVENILE	PART 2 ADULT
0	0	0	0

AGENCY CRIME DATA

INDEX CRIMES	HOMICIDE	RAPE	ROBBERY	ASSAULT	BURGLARY	LARCENY	MOTOR VEHICLE THEFT
0	0	0	0	0	0	0	0



BRENT POLICE DEPARTMENT

ARREST DATA

PART 1 JUVENILE	PART 1 ADULT	PART 2 JUVENILE	PART 2 ADULT
5	62	16	263

AGENCY CRIME DATA

INDEX CRIMES	HOMICIDE	RAPE	ROBBERY	ASSAULT	BURGLARY	LARCENY	MOTOR VEHICLE THEFT
181	0	3	1	16	29	122	10

WEST BLOCTON POLICE DEPARTMENT

ARREST DATA

PART 1 JUVENILE	PART 1 ADULT	PART 2 JUVENILE	PART 2 ADULT
0	18	0	56

AGENCY CRIME DATA

INDEX CRIMES	HOMICIDE	RAPE	ROBBERY	ASSAULT	BURGLARY	LARCENY	MOTOR VEHICLE THEFT
69	0	4	2	10	15	32	6

WOODSTOCK POLICE DEPARTMENT

ARREST DATA

PART 1 JUVENILE	PART 1 ADULT	PART 2 JUVENILE	PART 2 ADULT
0	11	0	34

AGENCY CRIME DATA

INDEX CRIMES	HOMICIDE	RAPE	ROBBERY	ASSAULT	BURGLARY	LARCENY	MOTOR VEHICLE THEFT
51	0	0	0	2	11	32	6



BLOUNT



BLOUNT COUNTY TOTAL

ARREST DATA

PART 1 JUVENILE	PART 1 ADULT	PART 2 JUVENILE	PART 2 ADULT
6	282	7	1,605

COUNTY CRIME DATA

INDEX CRIMES	HOMICIDE	RAPE	ROBBERY	ASSAULT	BURGLARY	LARCENY	MOTOR VEHICLE THEFT
1,487	1	17	8	313	247	752	149

BLOUNT SHERIFF OFFICE

ARREST DATA

PART 1 JUVENILE	PART 1 ADULT	PART 2 JUVENILE	PART 2 ADULT
1	156	1	692

AGENCY CRIME DATA

INDEX CRIMES	HOMICIDE	RAPE	ROBBERY	ASSAULT	BURGLARY	LARCENY	MOTOR VEHICLE THEFT
1,125	1	14	5	293	198	502	112

ONEONTA POLICE DEPARTMENT

ARREST DATA

PART 1 JUVENILE	PART 1 ADULT	PART 2 JUVENILE	PART 2 ADULT
5	114	5	547

AGENCY CRIME DATA

INDEX CRIMES	HOMICIDE	RAPE	ROBBERY	ASSAULT	BURGLARY	LARCENY	MOTOR VEHICLE THEFT
261	0	2	3	6	30	203	17



BLOUNTSVILLE POLICE DEPARTMENT

ARREST DATA

PART 1 JUVENILE	PART 1 ADULT	PART 2 JUVENILE	PART 2 ADULT
0	6	0	105

AGENCY CRIME DATA

INDEX CRIMES	HOMICIDE	RAPE	ROBBERY	ASSAULT	BURGLARY	LARCENY	MOTOR VECHILE THEFT
37	0	1	0	4	6	21	5

CLEVELAND POLICE DEPARTMENT

ARREST DATA

PART 1 JUVENILE	PART 1 ADULT	PART 2 JUVENILE	PART 2 ADULT
0	0	0	2

AGENCY CRIME DATA

INDEX CRIMES	HOMICIDE	RAPE	ROBBERY	ASSAULT	BURGLARY	LARCENY	MOTOR VECHILE THEFT
11	0	0	0	3	2	3	3

SNEAD POLICE DEPARTMENT

ARREST DATA

PART 1 JUVENILE	PART 1 ADULT	PART 2 JUVENILE	PART 2 ADULT
0	4	1	239

AGENCY CRIME DATA

INDEX CRIMES	HOMICIDE	RAPE	ROBBERY	ASSAULT	BURGLARY	LARCENY	MOTOR VECHILE THEFT
51	0	0	0	7	10	22	12



HIGHLAND LAKE POLICE DEPARTMENT

ARREST DATA

PART 1 JUVENILE	PART 1 ADULT	PART 2 JUVENILE	PART 2 ADULT
0	2	0	20

AGENCY CRIME DATA

INDEX CRIMES	HOMICIDE	RAPE	ROBBERY	ASSAULT	BURGLARY	LARCENY	MOTOR VECHILE THEFT
2	0	0	0	0	1	1	0



BULLDOCK



BULLOCK COUNTY TOTAL

ARREST DATA

PART 1 JUVENILE	PART 1 ADULT	PART 2 JUVENILE	PART 2 ADULT
0	22	1	131

COUNTY CRIME DATA

INDEX CRIMES	HOMICIDE	RAPE	ROBBERY	ASSAULT	BURGLARY	LARCENY	MOTOR VECHILE THEFT
238	0	2	11	35	69	101	20

BULLOCK COUNTY SHERIFF

ARREST DATA

PART 1 JUVENILE	PART 1 ADULT	PART 2 JUVENILE	PART 2 ADULT
0	3	0	0

AGENCY CRIME DATA

INDEX CRIMES	HOMICIDE	RAPE	ROBBERY	ASSAULT	BURGLARY	LARCENY	MOTOR VECHILE THEFT
52	0	1	1	4	19	21	6

UNION SPRINGS POLICE DEPARTMENT

ARREST DATA

PART 1 JUVENILE	PART 1 ADULT	PART 2 JUVENILE	PART 2 ADULT
0	19	1	131

AGENCY CRIME DATA

INDEX CRIMES	HOMICIDE	RAPE	ROBBERY	ASSAULT	BURGLARY	LARCENY	MOTOR VECHILE THEFT
186	0	1	10	31	50	80	14



BUTLER



BUTLER COUNTY TOTAL

ARREST DATA

PART 1 JUVENILE	PART 1 ADULT	PART 2 JUVENILE	PART 2 ADULT
36	183	41	517

COUNTY CRIME DATA

INDEX CRIMES	HOMICIDE	RAPE	ROBBERY	ASSAULT	BURGLARY	LARCENY	MOTOR VECHILE THEFT
694	3	2	13	99	118	435	24

BUTLER COUNTY SHERIFF

ARREST DATA

PART 1 JUVENILE	PART 1 ADULT	PART 2 JUVENILE	PART 2 ADULT
0	3	0	0

AGENCY CRIME DATA

INDEX CRIMES	HOMICIDE	RAPE	ROBBERY	ASSAULT	BURGLARY	LARCENY	MOTOR VECHILE THEFT
223	2	2	5	24	69	111	10

GREENVILLE POLICE DEPARTMENT

ARREST DATA

PART 1 JUVENILE	PART 1 ADULT	PART 2 JUVENILE	PART 2 ADULT
0	3	0	0

AGENCY CRIME DATA

INDEX CRIMES	HOMICIDE	RAPE	ROBBERY	ASSAULT	BURGLARY	LARCENY	MOTOR VECHILE THEFT
441	1	0	7	70	44	307	12



GEORGIANA POLICE DEPARTMENT

ARREST DATA

PART 1 JUVENILE	PART 1 ADULT	PART 2 JUVENILE	PART 2 ADULT
0	19	1	131

AGENCY CRIME DATA

INDEX CRIMES	HOMICIDE	RAPE	ROBBERY	ASSAULT	BURGLARY	LARCENY	MOTOR VECHILE THEFT
28	0	0	1	5	3	17	2

MCKENZIE POLICE DEPARTMENT

ARREST DATA

PART 1 JUVENILE	PART 1 ADULT	PART 2 JUVENILE	PART 2 ADULT
0	19	1	131

AGENCY CRIME DATA

INDEX CRIMES	HOMICIDE	RAPE	ROBBERY	ASSAULT	BURGLARY	LARCENY	MOTOR VECHILE THEFT
2	0	0	0	0	2	0	0



CALIFORNIA



CALHOUN COUNTY TOTAL

ARREST DATA

PART 1 JUVENILE	PART 1 ADULT	PART 2 JUVENILE	PART 2 ADULT
53	1,154	127	4,341

COUNTY CRIME DATA

INDEX CRIMES	HOMICIDE	RAPE	ROBBERY	ASSAULT	BURGLARY	LARCENY	MOTOR VEHICLE THEFT
4,561	17	76	100	803	1,012	2,339	214

CALHOUN COUNTY SHERIFF

ARREST DATA

PART 1 JUVENILE	PART 1 ADULT	PART 2 JUVENILE	PART 2 ADULT
2	94	32	991

AGENCY CRIME DATA

INDEX CRIMES	HOMICIDE	RAPE	ROBBERY	ASSAULT	BURGLARY	LARCENY	MOTOR VEHICLE THEFT
229	0	7	7	4	93	117	1

ANNISTON POLICE DEPARTMENT

ARREST DATA

PART 1 JUVENILE	PART 1 ADULT	PART 2 JUVENILE	PART 2 ADULT
20	351	23	1,523

AGENCY CRIME DATA

INDEX CRIMES	HOMICIDE	RAPE	ROBBERY	ASSAULT	BURGLARY	LARCENY	MOTOR VEHICLE THEFT
2,106	14	47	71	622	542	700	110



JACKSONVILLE POLICE DEPARTMENT

ARREST DATA

PART 1 JUVENILE	PART 1 ADULT	PART 2 JUVENILE	PART 2 ADULT
5	159	15	406

AGENCY CRIME DATA

INDEX CRIMES	HOMICIDE	RAPE	ROBBERY	ASSAULT	BURGLARY	LARCENY	MOTOR VECHILE THEFT
602	2	10	12	89	137	325	27

PIEDMONT POLICE DEPARTMENT

ARREST DATA

PART 1 JUVENILE	PART 1 ADULT	PART 2 JUVENILE	PART 2 ADULT
1	47	15	254

AGENCY CRIME DATA

INDEX CRIMES	HOMICIDE	RAPE	ROBBERY	ASSAULT	BURGLARY	LARCENY	MOTOR VECHILE THEFT
199	0	3	1	18	52	110	15

WEAVER POLICE DEPARTMENT

ARREST DATA

PART 1 JUVENILE	PART 1 ADULT	PART 2 JUVENILE	PART 2 ADULT
9	41	17	465

AGENCY CRIME DATA

INDEX CRIMES	HOMICIDE	RAPE	ROBBERY	ASSAULT	BURGLARY	LARCENY	MOTOR VECHILE THEFT
157	0	6	0	9	44	80	18



OXFORD POLICE DEPARTMENT

ARREST DATA

PART 1 JUVENILE	PART 1 ADULT	PART 2 JUVENILE	PART 2 ADULT
16	444	25	581

AGENCY CRIME DATA

INDEX CRIMES	HOMICIDE	RAPE	ROBBERY	ASSAULT	BURGLARY	LARCENY	MOTOR VECHILE THEFT
1,161	1	0	9	50	117	942	42

OHATCHEE POLICE DEPARTMENT

ARREST DATA

PART 1 JUVENILE	PART 1 ADULT	PART 2 JUVENILE	PART 2 ADULT
0	11	0	77

AGENCY CRIME DATA

INDEX CRIMES	HOMICIDE	RAPE	ROBBERY	ASSAULT	BURGLARY	LARCENY	MOTOR VECHILE THEFT
37	0	0	0	1	14	22	0

JACKSONVILLE STATE POLICE DEPARTMENT

ARREST DATA

PART 1 JUVENILE	PART 1 ADULT	PART 2 JUVENILE	PART 2 ADULT
0	7	0	44

AGENCY CRIME DATA

INDEX CRIMES	HOMICIDE	RAPE	ROBBERY	ASSAULT	BURGLARY	LARCENY	MOTOR VECHILE THEFT
70	0	3	0	10	13	43	1



CHAMBERS



CHAMBERS COUNTY TOTAL

ARREST DATA

PART 1 JUVENILE	PART 1 ADULT	PART 2 JUVENILE	PART 2 ADULT
12	333	50	2,475

COUNTY CRIME DATA

INDEX CRIMES	HOMICIDE	RAPE	ROBBERY	ASSAULT	BURGLARY	LARCENY	MOTOR VECHILE THEFT
1,426	2	26	32	115	261	870	120

CHAMBERS COUNTY SHERIFF

ARREST DATA

PART 1 JUVENILE	PART 1 ADULT	PART 2 JUVENILE	PART 2 ADULT
2	25	1	590

AGENCY CRIME DATA

INDEX CRIMES	HOMICIDE	RAPE	ROBBERY	ASSAULT	BURGLARY	LARCENY	MOTOR VECHILE THEFT
92	0	0	1	2	33	52	4

LAFAYETTE POLICE DEPARTMENT

ARREST DATA

PART 1 JUVENILE	PART 1 ADULT	PART 2 JUVENILE	PART 2 ADULT
0	23	2	78

AGENCY CRIME DATA

INDEX CRIMES	HOMICIDE	RAPE	ROBBERY	ASSAULT	BURGLARY	LARCENY	MOTOR VECHILE THEFT
78	0	2	1	16	11	45	3



LANETT POLICE DEPARTMENT

ARREST DATA

PART 1 JUVENILE	PART 1 ADULT	PART 2 JUVENILE	PART 2 ADULT
2	101	27	1,044

COUNTY CRIME DATA

INDEX CRIMES	HOMICIDE	RAPE	ROBBERY	ASSAULT	BURGLARY	LARCENY	MOTOR VECHILE THEFT
558	2	13	17	56	105	321	44

VALLEY POLICE DEPARTMENT

ARREST DATA

PART 1 JUVENILE	PART 1 ADULT	PART 2 JUVENILE	PART 2 ADULT
8	184	20	763

AGENCY CRIME DATA

INDEX CRIMES	HOMICIDE	RAPE	ROBBERY	ASSAULT	BURGLARY	LARCENY	MOTOR VECHILE THEFT
698	0	11	13	41	112	452	69



CHEEROKEE



CHEROKEE COUNTY TOTAL

ARREST DATA

PART 1 JUVENILE	PART 1 ADULT	PART 2 JUVENILE	PART 2 ADULT
9	192	13	1,462

COUNTY CRIME DATA

INDEX CRIMES	HOMICIDE	RAPE	ROBBERY	ASSAULT	BURGLARY	LARCENY	MOTOR VECHILE THEFT
714	3	11	4	61	179	405	51

CHEROKEE COUNTY SHERIFF

ARREST DATA

PART 1 JUVENILE	PART 1 ADULT	PART 2 JUVENILE	PART 2 ADULT
6	75	5	969

AGENCY CRIME DATA

INDEX CRIMES	HOMICIDE	RAPE	ROBBERY	ASSAULT	BURGLARY	LARCENY	MOTOR VECHILE THEFT
402	3	8	2	35	131	193	30

CENTRE POLICE DEPARTMENT

ARREST DATA

PART 1 JUVENILE	PART 1 ADULT	PART 2 JUVENILE	PART 2 ADULT
3	97	7	322

AGENCY CRIME DATA

INDEX CRIMES	HOMICIDE	RAPE	ROBBERY	ASSAULT	BURGLARY	LARCENY	MOTOR VECHILE THEFT
215	0	2	2	21	17	164	9



CEDAR BLUFF POLICE DEPARTMENT

ARREST DATA

PART 1 JUVENILE	PART 1 ADULT	PART 2 JUVENILE	PART 2 ADULT
0	14	1	58

AGENCY CRIME DATA

INDEX CRIMES	HOMICIDE	RAPE	ROBBERY	ASSAULT	BURGLARY	LARCENY	MOTOR VECHILE THEFT
47	0	0	0	2	13	27	5

LEESBURG POLICE DEPARTMENT

ARREST DATA

PART 1 JUVENILE	PART 1 ADULT	PART 2 JUVENILE	PART 2 ADULT
0	6	0	113

AGENCY CRIME DATA

INDEX CRIMES	HOMICIDE	RAPE	ROBBERY	ASSAULT	BURGLARY	LARCENY	MOTOR VECHILE THEFT
50	0	1	0	3	18	21	7



CHILTON



CHILTON COUNTY TOTAL

ARREST DATA

PART 1 JUVENILE	PART 1 ADULT	PART 2 JUVENILE	PART 2 ADULT
12	278	22	2,367

COUNTY CRIME DATA

INDEX CRIMES	HOMICIDE	RAPE	ROBBERY	ASSAULT	BURGLARY	LARCENY	MOTOR VEHICLE THEFT
1,269	3	18	8	210	318	600	112

CHILTON COUNTY SHERIFF

ARREST DATA

PART 1 JUVENILE	PART 1 ADULT	PART 2 JUVENILE	PART 2 ADULT
4	206	13	1,613

AGENCY CRIME DATA

INDEX CRIMES	HOMICIDE	RAPE	ROBBERY	ASSAULT	BURGLARY	LARCENY	MOTOR VEHICLE THEFT
883	2	15	7	144	268	368	79

CLANTON POLICE DEPARTMENT

ARREST DATA

PART 1 JUVENILE	PART 1 ADULT	PART 2 JUVENILE	PART 2 ADULT
5	55	6	503

AGENCY CRIME DATA

INDEX CRIMES	HOMICIDE	RAPE	ROBBERY	ASSAULT	BURGLARY	LARCENY	MOTOR VEHICLE THEFT
231	0	1	0	36	35	139	20



MAPLESVILLE POLICE DEPARTMENT

ARREST DATA

PART 1 JUVENILE	PART 1 ADULT	PART 2 JUVENILE	PART 2 ADULT
0	5	0	33

AGENCY CRIME DATA

INDEX CRIMES	HOMICIDE	RAPE	ROBBERY	ASSAULT	BURGLARY	LARCENY	MOTOR VECHILE THEFT
23	0	0	0	2	3	17	1

JEMISON POLICE DEPARTMENT

ARREST DATA

PART 1 JUVENILE	PART 1 ADULT	PART 2 JUVENILE	PART 2 ADULT
3	10	3	204

AGENCY CRIME DATA

INDEX CRIMES	HOMICIDE	RAPE	ROBBERY	ASSAULT	BURGLARY	LARCENY	MOTOR VECHILE THEFT
118	1	1	1	24	12	70	9

THORSBY POLICE DEPARTMENT

ARREST DATA

PART 1 JUVENILE	PART 1 ADULT	PART 2 JUVENILE	PART 2 ADULT
0	2	0	14

AGENCY CRIME DATA

INDEX CRIMES	HOMICIDE	RAPE	ROBBERY	ASSAULT	BURGLARY	LARCENY	MOTOR VECHILE THEFT
14	0	1	0	4	0	6	3



CHOCOTAW



CHOCTAW COUNTY TOTAL

ARREST DATA

PART 1 JUVENILE	PART 1 ADULT	PART 2 JUVENILE	PART 2 ADULT
0	16	5	136

COUNTY CRIME DATA

INDEX CRIMES	HOMICIDE	RAPE	ROBBERY	ASSAULT	BURGLARY	LARCENY	MOTOR VECHILE THEFT
73	1	2	1	18	11	31	9

CHOCTAW COUNTY SHERIFF

ARREST DATA

PART 1 JUVENILE	PART 1 ADULT	PART 2 JUVENILE	PART 2 ADULT
0	8	2	35

AGENCY CRIME DATA

INDEX CRIMES	HOMICIDE	RAPE	ROBBERY	ASSAULT	BURGLARY	LARCENY	MOTOR VECHILE THEFT
34	1	0	0	12	4	13	4

BUTLER POLICE DEPARTMENT

ARREST DATA

PART 1 JUVENILE	PART 1 ADULT	PART 2 JUVENILE	PART 2 ADULT
0	8	3	97

AGENCY CRIME DATA

INDEX CRIMES	HOMICIDE	RAPE	ROBBERY	ASSAULT	BURGLARY	LARCENY	MOTOR VECHILE THEFT
38	0	2	1	5	7	18	5



GILBERTOWN POLICE DEPARTMENT

ARREST DATA

PART 1 JUVENILE	PART 1 ADULT	PART 2 JUVENILE	PART 2 ADULT
0	0	0	4

AGENCY CRIME DATA

INDEX CRIMES	HOMICIDE	RAPE	ROBBERY	ASSAULT	BURGLARY	LARCENY	MOTOR VECHILE THEFT
1	0	0	0	1	0	0	0



CLARKE



CLARKE COUNTY TOTAL

ARREST DATA

PART 1 JUVENILE	PART 1 ADULT	PART 2 JUVENILE	PART 2 ADULT
14	138	25	772

COUNTY CRIME DATA

INDEX CRIMES	HOMICIDE	RAPE	ROBBERY	ASSAULT	BURGLARY	LARCENY	MOTOR VEHICLE THEFT
517	1	9	4	85	104	286	28

CLARKE COUNTY SHERIFF

ARREST DATA

PART 1 JUVENILE	PART 1 ADULT	PART 2 JUVENILE	PART 2 ADULT
4	24	2	135

AGENCY CRIME DATA

INDEX CRIMES	HOMICIDE	RAPE	ROBBERY	ASSAULT	BURGLARY	LARCENY	MOTOR VEHICLE THEFT
131	1	3	2	34	36	47	8

JACKSON POLICE DEPARTMENT

ARREST DATA

PART 1 JUVENILE	PART 1 ADULT	PART 2 JUVENILE	PART 2 ADULT
6	51	15	338

AGENCY CRIME DATA

INDEX CRIMES	HOMICIDE	RAPE	ROBBERY	ASSAULT	BURGLARY	LARCENY	MOTOR VEHICLE THEFT
230	0	5	2	26	43	146	8



THOMASVILLE POLICE DEPARTMENT

ARREST DATA

PART 1 JUVENILE	PART 1 ADULT	PART 2 JUVENILE	PART 2 ADULT
4	60	6	264

AGENCY CRIME DATA

INDEX CRIMES	HOMICIDE	RAPE	ROBBERY	ASSAULT	BURGLARY	LARCENY	MOTOR VEHICLE THEFT
138	0	1	0	21	19	88	9

GROVE HILL POLICE DEPARTMENT

ARREST DATA

PART 1 JUVENILE	PART 1 ADULT	PART 2 JUVENILE	PART 2 ADULT
0	3	2	31

AGENCY CRIME DATA

INDEX CRIMES	HOMICIDE	RAPE	ROBBERY	ASSAULT	BURGLARY	LARCENY	MOTOR VEHICLE THEFT
13	0	0	0	3	4	4	2

COFFEEVILLE POLICE DEPARTMENT

ARREST DATA

PART 1 JUVENILE	PART 1 ADULT	PART 2 JUVENILE	PART 2 ADULT
0	0	0	4

AGENCY CRIME DATA

INDEX CRIMES	HOMICIDE	RAPE	ROBBERY	ASSAULT	BURGLARY	LARCENY	MOTOR VEHICLE THEFT
5	0	0	0	1	2	1	1



CLAY

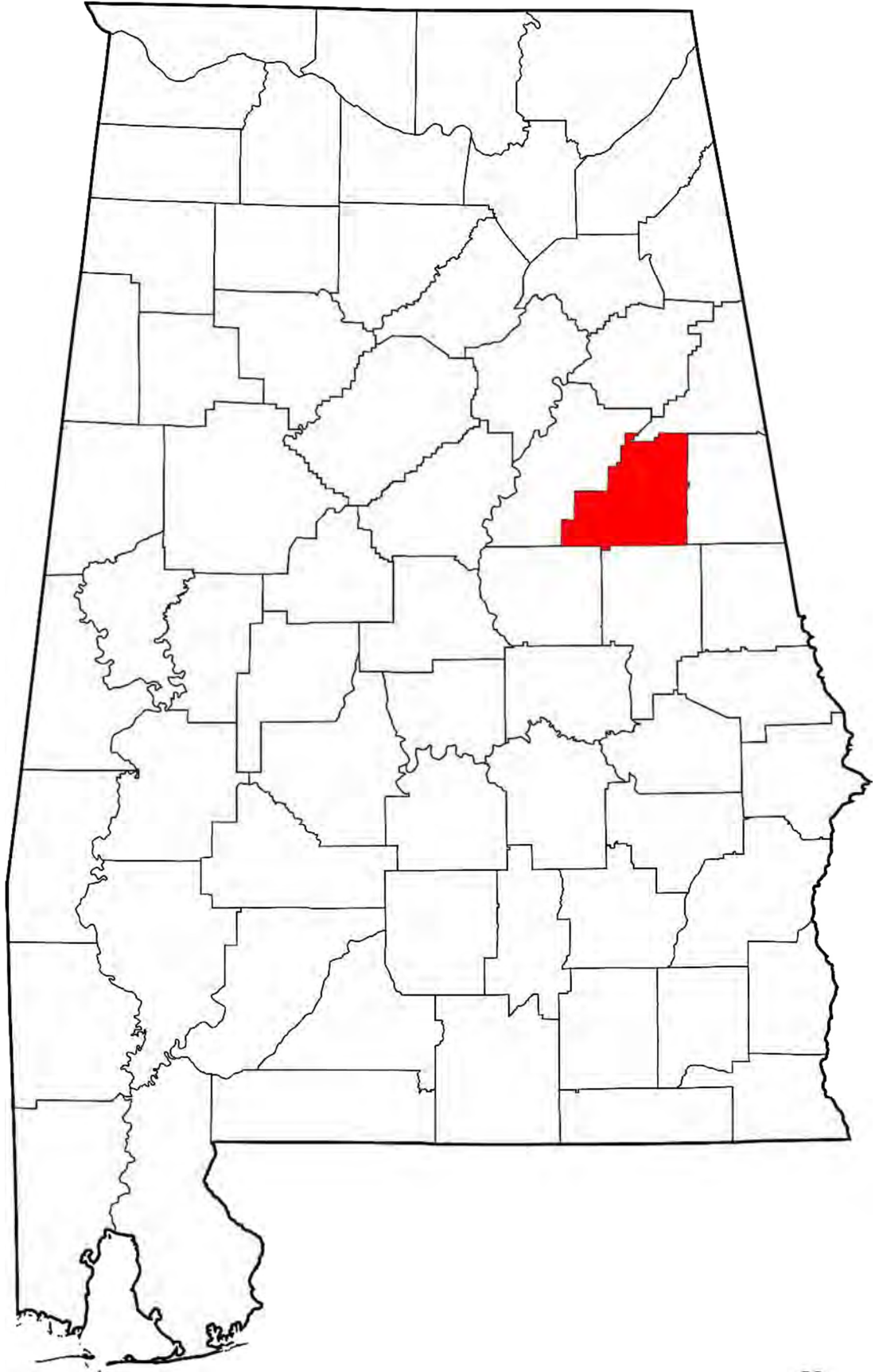

CLAY COUNTY TOTAL

ARREST DATA

PART 1 JUVENILE	PART 1 ADULT	PART 2 JUVENILE	PART 2 ADULT
1	85	4	368

COUNTY CRIME DATA

INDEX CRIMES	HOMICIDE	RAPE	ROBBERY	ASSAULT	BURGLARY	LARCENY	MOTOR VEHICLE THEFT
180	0	1	2	64	32	71	10

CLAY COUNTY SHERIFF

ARREST DATA

PART 1 JUVENILE	PART 1 ADULT	PART 2 JUVENILE	PART 2 ADULT
0	38	0	96

AGENCY CRIME DATA

INDEX CRIMES	HOMICIDE	RAPE	ROBBERY	ASSAULT	BURGLARY	LARCENY	MOTOR VEHICLE THEFT
28	0	0	0	1	13	10	4

ASHLAND POLICE DEPARTMENT

ARREST DATA

PART 1 JUVENILE	PART 1 ADULT	PART 2 JUVENILE	PART 2 ADULT
1	26	4	131

AGENCY CRIME DATA

INDEX CRIMES	HOMICIDE	RAPE	ROBBERY	ASSAULT	BURGLARY	LARCENY	MOTOR VEHICLE THEFT
109	0	1	1	51	11	42	3



LINEVILLE POLICE DEPARTMENT

ARREST DATA

PART 1 JUVENILE	PART 1 ADULT	PART 2 JUVENILE	PART 2 ADULT
0	21	0	141

AGENCY CRIME DATA

INDEX CRIMES	HOMICIDE	RAPE	ROBBERY	ASSAULT	BURGLARY	LARCENY	MOTOR VECHILE THEFT
43	0	0	1	12	8	19	3



CLEBURNE



CLEBURNE COUNTY TOTAL

ARREST DATA

PART 1 JUVENILE	PART 1 ADULT	PART 2 JUVENILE	PART 2 ADULT
1	29	10	446

COUNTY CRIME DATA

INDEX CRIMES	HOMICIDE	RAPE	ROBBERY	ASSAULT	BURGLARY	LARCENY	MOTOR VECHILE THEFT
165	0	0	1	7	50	94	13

CLEBURNE COUNTY SHERIFF

ARREST DATA

PART 1 JUVENILE	PART 1 ADULT	PART 2 JUVENILE	PART 2 ADULT
0	26	8	407

AGENCY CRIME DATA

INDEX CRIMES	HOMICIDE	RAPE	ROBBERY	ASSAULT	BURGLARY	LARCENY	MOTOR VECHILE THEFT
142	0	0	1	5	41	82	13

HEFLIN POLICE DEPARTMENT

ARREST DATA

PART 1 JUVENILE	PART 1 ADULT	PART 2 JUVENILE	PART 2 ADULT
0	1	0	25

AGENCY CRIME DATA

INDEX CRIMES	HOMICIDE	RAPE	ROBBERY	ASSAULT	BURGLARY	LARCENY	MOTOR VECHILE THEFT
4	0	0	0	1	2	1	0



RANBURNE POLICE DEPARTMENT

ARREST DATA

PART 1 JUVENILE	PART 1 ADULT	PART 2 JUVENILE	PART 2 ADULT
1	2	2	14

AGENCY CRIME DATA

INDEX CRIMES	HOMICIDE	RAPE	ROBBERY	ASSAULT	BURGLARY	LARCENY	MOTOR VECHILE THEFT
19	0	0	0	1	7	11	0



COFFEE



COFFEE COUNTY TOTAL

ARREST DATA

PART 1 JUVENILE	PART 1 ADULT	PART 2 JUVENILE	PART 2 ADULT
17	288	49	1,885

COUNTY CRIME DATA

INDEX CRIMES	HOMICIDE	RAPE	ROBBERY	ASSAULT	BURGLARY	LARCENY	MOTOR VECHILE THEFT
1,207	3	16	16	104	252	745	71

COFFEE COUNTY SHERIFF

ARREST DATA

PART 1 JUVENILE	PART 1 ADULT	PART 2 JUVENILE	PART 2 ADULT
2	32	4	562

AGENCY CRIME DATA

INDEX CRIMES	HOMICIDE	RAPE	ROBBERY	ASSAULT	BURGLARY	LARCENY	MOTOR VECHILE THEFT
161	2	5	2	14	46	77	15

ELBA POLICE DEPARTMENT

ARREST DATA

PART 1 JUVENILE	PART 1 ADULT	PART 2 JUVENILE	PART 2 ADULT
3	26	3	253

AGENCY CRIME DATA

INDEX CRIMES	HOMICIDE	RAPE	ROBBERY	ASSAULT	BURGLARY	LARCENY	MOTOR VECHILE THEFT
122	0	1	2	5	51	61	2



ENTERPRISE POLICE DEPARTMENT

ARREST DATA

PART 1 JUVENILE	PART 1 ADULT	PART 2 JUVENILE	PART 2 ADULT
12	218	42	1,020

AGENCY CRIME DATA

INDEX CRIMES	HOMICIDE	RAPE	ROBBERY	ASSAULT	BURGLARY	LARCENY	MOTOR VECHILE THEFT
870	1	10	11	83	141	576	48

NEW BROCKTON POLICE DEPARTMENT

ARREST DATA

PART 1 JUVENILE	PART 1 ADULT	PART 2 JUVENILE	PART 2 ADULT
0	3	0	20

AGENCY CRIME DATA

INDEX CRIMES	HOMICIDE	RAPE	ROBBERY	ASSAULT	BURGLARY	LARCENY	MOTOR VECHILE THEFT
26	0	0	0	1	8	14	3

KINSTON POLICE DEPARTMENT

ARREST DATA

PART 1 JUVENILE	PART 1 ADULT	PART 2 JUVENILE	PART 2 ADULT
0	9	0	30

AGENCY CRIME DATA

INDEX CRIMES	HOMICIDE	RAPE	ROBBERY	ASSAULT	BURGLARY	LARCENY	MOTOR VECHILE THEFT
28	0	0	1	1	6	17	3



ENTERPRISE-OZARK COMMUNITY COLLEGE

ARREST DATA

PART 1 JUVENILE	PART 1 ADULT	PART 2 JUVENILE	PART 2 ADULT
0	0	0	0

AGENCY CRIME DATA

INDEX CRIMES	HOMICIDE	RAPE	ROBBERY	ASSAULT	BURGLARY	LARCENY	MOTOR VECHILE THEFT
0	0	0	0	0	0	0	0



COLBERT



COLBERT COUNTY TOTAL

ARREST DATA

PART 1 JUVENILE	PART 1 ADULT	PART 2 JUVENILE	PART 2 ADULT
8	430	35	2,991

COUNTY CRIME DATA

INDEX CRIMES	HOMICIDE	RAPE	ROBBERY	ASSAULT	BURGLARY	LARCENY	MOTOR VEHICLE THEFT
1,816	1	34	22	186	351	1,067	155

COLBERT COUNTY SHERIFF

ARREST DATA

PART 1 JUVENILE	PART 1 ADULT	PART 2 JUVENILE	PART 2 ADULT
0	214	4	726

AGENCY CRIME DATA

INDEX CRIMES	HOMICIDE	RAPE	ROBBERY	ASSAULT	BURGLARY	LARCENY	MOTOR VEHICLE THEFT
324	0	13	3	42	84	150	32

SHEFFIELD POLICE DEPARTMENT

ARREST DATA

PART 1 JUVENILE	PART 1 ADULT	PART 2 JUVENILE	PART 2 ADULT
6	77	23	888

AGENCY CRIME DATA

INDEX CRIMES	HOMICIDE	RAPE	ROBBERY	ASSAULT	BURGLARY	LARCENY	MOTOR VEHICLE THEFT
396	0	9	11	47	73	223	33



DISTRICT ATTORNEY'S OFFICE - 31ST JUDICIAL CIRCUIT

ARREST DATA

PART 1 JUVENILE	PART 1 ADULT	PART 2 JUVENILE	PART 2 ADULT
0	0	0	6

AGENCY CRIME DATA

INDEX CRIMES	HOMICIDE	RAPE	ROBBERY	ASSAULT	BURGLARY	LARCENY	MOTOR VECHILE THEFT
0	0	0	0	0	0	0	0

TUSCUMBIA POLICE DEPARTMENT

ARREST DATA

PART 1 JUVENILE	PART 1 ADULT	PART 2 JUVENILE	PART 2 ADULT
1	31	3	262

AGENCY CRIME DATA

INDEX CRIMES	HOMICIDE	RAPE	ROBBERY	ASSAULT	BURGLARY	LARCENY	MOTOR VECHILE THEFT
299	0	8	3	18	48	197	25

MUSCLE SHOALS POLICE DEPARTMENT

ARREST DATA

PART 1 JUVENILE	PART 1 ADULT	PART 2 JUVENILE	PART 2 ADULT
1	90	4	891

AGENCY CRIME DATA

INDEX CRIMES	HOMICIDE	RAPE	ROBBERY	ASSAULT	BURGLARY	LARCENY	MOTOR VECHILE THEFT
718	1	3	5	72	121	458	58



CHEROKEE POLICE DEPARTMENT

ARREST DATA

PART 1 JUVENILE	PART 1 ADULT	PART 2 JUVENILE	PART 2 ADULT
0	1	0	4

AGENCY CRIME DATA

INDEX CRIMES	HOMICIDE	RAPE	ROBBERY	ASSAULT	BURGLARY	LARCENY	MOTOR VEHICLE THEFT
21	0	0	0	3	8	7	3

LEIGHTON POLICE DEPARTMENT

ARREST DATA

PART 1 JUVENILE	PART 1 ADULT	PART 2 JUVENILE	PART 2 ADULT
0	5	0	94

AGENCY CRIME DATA

INDEX CRIMES	HOMICIDE	RAPE	ROBBERY	ASSAULT	BURGLARY	LARCENY	MOTOR VEHICLE THEFT
39	0	1	0	3	16	16	3

LITTLEVILLE POLICE DEPARTMENT

ARREST DATA

PART 1 JUVENILE	PART 1 ADULT	PART 2 JUVENILE	PART 2 ADULT
0	12	1	120

AGENCY CRIME DATA

INDEX CRIMES	HOMICIDE	RAPE	ROBBERY	ASSAULT	BURGLARY	LARCENY	MOTOR VEHICLE THEFT
18	0	0	0	1	1	15	1



NORTHWEST SHOALS COMM. COLLEGE POLICE DEPARTMENT

ARREST DATA

PART 1 JUVENILE	PART 1 ADULT	PART 2 JUVENILE	PART 2 ADULT
0	0	0	0

AGENCY CRIME DATA

INDEX CRIMES	HOMICIDE	RAPE	ROBBERY	ASSAULT	BURGLARY	LARCENY	MOTOR VECHILE THEFT
1	0	0	0	0	0	1	0



CONNECTICUT



CONECUH COUNTY TOTAL

ARREST DATA

PART 1 JUVENILE	PART 1 ADULT	PART 2 JUVENILE	PART 2 ADULT
8	54	11	340

COUNTY CRIME DATA

INDEX CRIMES	HOMICIDE	RAPE	ROBBERY	ASSAULT	BURGLARY	LARCENY	MOTOR VEHICLE THEFT
266	1	8	7	43	61	132	14

CONECUH COUNTY SHERIFF

ARREST DATA

PART 1 JUVENILE	PART 1 ADULT	PART 2 JUVENILE	PART 2 ADULT
0	2	0	16

AGENCY CRIME DATA

INDEX CRIMES	HOMICIDE	RAPE	ROBBERY	ASSAULT	BURGLARY	LARCENY	MOTOR VEHICLE THEFT
18	0	2	0	2	7	5	2

EVERGREEN POLICE DEPARTMENT

ARREST DATA

PART 1 JUVENILE	PART 1 ADULT	PART 2 JUVENILE	PART 2 ADULT
8	49	11	299

AGENCY CRIME DATA

INDEX CRIMES	HOMICIDE	RAPE	ROBBERY	ASSAULT	BURGLARY	LARCENY	MOTOR VEHICLE THEFT
242	1	5	6	41	53	124	12



CASTLEBERRY POLICE DEPARTMENT

ARREST DATA

PART 1 JUVENILE	PART 1 ADULT	PART 2 JUVENILE	PART 2 ADULT
0	3	0	20

AGENCY CRIME DATA

INDEX CRIMES	HOMICIDE	RAPE	ROBBERY	ASSAULT	BURGLARY	LARCENY	MOTOR VECHILE THEFT
5	0	0	1	0	1	3	0

REPTON POLICE DEPARTMENT

ARREST DATA

PART 1 JUVENILE	PART 1 ADULT	PART 2 JUVENILE	PART 2 ADULT
0	0	0	5

AGENCY CRIME DATA

INDEX CRIMES	HOMICIDE	RAPE	ROBBERY	ASSAULT	BURGLARY	LARCENY	MOTOR VECHILE THEFT
1	0	1	0	0	0	0	0



COOSA



COOSA COUNTY TOTAL

ARREST DATA

PART 1 JUVENILE	PART 1 ADULT	PART 2 JUVENILE	PART 2 ADULT
1	102	17	409

COUNTY CRIME DATA

INDEX CRIMES	HOMICIDE	RAPE	ROBBERY	ASSAULT	BURGLARY	LARCENY	MOTOR VECHILE THEFT
201	3	2	2	24	56	103	11

COOSA COUNTY SHERIFF

ARREST DATA

PART 1 JUVENILE	PART 1 ADULT	PART 2 JUVENILE	PART 2 ADULT
1	94	16	384

AGENCY CRIME DATA

INDEX CRIMES	HOMICIDE	RAPE	ROBBERY	ASSAULT	BURGLARY	LARCENY	MOTOR VECHILE THEFT
182	2	2	2	19	54	92	11

GOODWATER POLICE DEPARTMENT

ARREST DATA

PART 1 JUVENILE	PART 1 ADULT	PART 2 JUVENILE	PART 2 ADULT
0	8	1	25

AGENCY CRIME DATA

INDEX CRIMES	HOMICIDE	RAPE	ROBBERY	ASSAULT	BURGLARY	LARCENY	MOTOR VECHILE THEFT
19	1	0	0	5	2	11	0



COVINGTON



COVINGTON COUNTY TOTAL

ARREST DATA

PART 1 JUVENILE	PART 1 ADULT	PART 2 JUVENILE	PART 2 ADULT
14	210	26	941

COUNTY CRIME DATA

INDEX CRIMES	HOMICIDE	RAPE	ROBBERY	ASSAULT	BURGLARY	LARCENY	MOTOR VECHILE THEFT
817	0	8	10	106	129	534	30

COVINGTON COUNTY SHERIFF

ARREST DATA

PART 1 JUVENILE	PART 1 ADULT	PART 2 JUVENILE	PART 2 ADULT
0	8	1	22

AGENCY CRIME DATA

INDEX CRIMES	HOMICIDE	RAPE	ROBBERY	ASSAULT	BURGLARY	LARCENY	MOTOR VECHILE THEFT
50	0	1	0	3	13	29	4

ANDALUSIA POLICE DEPARTMENT

ARREST DATA

PART 1 JUVENILE	PART 1 ADULT	PART 2 JUVENILE	PART 2 ADULT
10	156	11	549

AGENCY CRIME DATA

INDEX CRIMES	HOMICIDE	RAPE	ROBBERY	ASSAULT	BURGLARY	LARCENY	MOTOR VECHILE THEFT
551	0	5	8	70	62	385	21



OPP POLICE DEPARTMENT

ARREST DATA

PART 1 JUVENILE	PART 1 ADULT	PART 2 JUVENILE	PART 2 ADULT
4	39	13	298

AGENCY CRIME DATA

INDEX CRIMES	HOMICIDE	RAPE	ROBBERY	ASSAULT	BURGLARY	LARCENY	MOTOR VECHILE THEFT
168	0	0	2	26	38	98	4

FLORALA POLICE DEPARTMENT

ARREST DATA

PART 1 JUVENILE	PART 1 ADULT	PART 2 JUVENILE	PART 2 ADULT
0	1	0	16

AGENCY CRIME DATA

INDEX CRIMES	HOMICIDE	RAPE	ROBBERY	ASSAULT	BURGLARY	LARCENY	MOTOR VECHILE THEFT
18	0	1	0	4	5	7	1

GANTT POLICE DEPARTMENT

ARREST DATA

PART 1 JUVENILE	PART 1 ADULT	PART 2 JUVENILE	PART 2 ADULT
0	4	1	32

AGENCY CRIME DATA

INDEX CRIMES	HOMICIDE	RAPE	ROBBERY	ASSAULT	BURGLARY	LARCENY	MOTOR VECHILE THEFT
10	0	0	0	0	2	8	0



RED LEVEL POLICE DEPARTMENT

ARREST DATA

PART 1 JUVENILE	PART 1 ADULT	PART 2 JUVENILE	PART 2 ADULT
0	0	0	0

AGENCY CRIME DATA

INDEX CRIMES	HOMICIDE	RAPE	ROBBERY	ASSAULT	BURGLARY	LARCENY	MOTOR VEHICLE THEFT
0	0	0	0	0	0	0	0

LOCKHART POLICE DEPARTMENT

ARREST DATA

PART 1 JUVENILE	PART 1 ADULT	PART 2 JUVENILE	PART 2 ADULT
0	0	0	8

AGENCY CRIME DATA

INDEX CRIMES	HOMICIDE	RAPE	ROBBERY	ASSAULT	BURGLARY	LARCENY	MOTOR VEHICLE THEFT
13	0	1	0	3	4	5	0

RIVER FALLS POLICE DEPARTMENT

ARREST DATA

PART 1 JUVENILE	PART 1 ADULT	PART 2 JUVENILE	PART 2 ADULT
0	2	0	8

AGENCY CRIME DATA

INDEX CRIMES	HOMICIDE	RAPE	ROBBERY	ASSAULT	BURGLARY	LARCENY	MOTOR VEHICLE THEFT
7	0	0	0	0	5	2	0



22ND JUDICIAL DRUG TASK FORCE

ARREST DATA

PART 1 JUVENILE	PART 1 ADULT	PART 2 JUVENILE	PART 2 ADULT
0	0	0	8

AGENCY CRIME DATA

INDEX CRIMES	HOMICIDE	RAPE	ROBBERY	ASSAULT	BURGLARY	LARCENY	MOTOR VECHILE THEFT
0	0	0	0	0	0	0	0



CRENSHAW



CRENSHAW COUNTY TOTAL

ARREST DATA

PART 1 JUVENILE	PART 1 ADULT	PART 2 JUVENILE	PART 2 ADULT
1	33	3	243

COUNTY CRIME DATA

INDEX CRIMES	HOMICIDE	RAPE	ROBBERY	ASSAULT	BURGLARY	LARCENY	MOTOR VEHICLE THEFT
76	0	1	2	8	24	38	3

CRENSHAW COUNTY SHERIFF

ARREST DATA

PART 1 JUVENILE	PART 1 ADULT	PART 2 JUVENILE	PART 2 ADULT
0	21	1	168

AGENCY CRIME DATA

INDEX CRIMES	HOMICIDE	RAPE	ROBBERY	ASSAULT	BURGLARY	LARCENY	MOTOR VEHICLE THEFT
26	0	1	0	2	11	12	0

LUVERNE POLICE DEPARTMENT

ARREST DATA

PART 1 JUVENILE	PART 1 ADULT	PART 2 JUVENILE	PART 2 ADULT
1	12	2	67

AGENCY CRIME DATA

INDEX CRIMES	HOMICIDE	RAPE	ROBBERY	ASSAULT	BURGLARY	LARCENY	MOTOR VEHICLE THEFT
50	0	0	2	6	13	26	3



BRANTLEY POLICE DEPARTMENT

ARREST DATA

PART 1 JUVENILE	PART 1 ADULT	PART 2 JUVENILE	PART 2 ADULT
0	0	0	8

AGENCY CRIME DATA

INDEX CRIMES	HOMICIDE	RAPE	ROBBERY	ASSAULT	BURGLARY	LARCENY	MOTOR VECHILE THEFT
0	0	0	0	0	0	0	0



CULLMAN



CULLMAN COUNTY TOTAL

ARREST DATA

PART 1 JUVENILE	PART 1 ADULT	PART 2 JUVENILE	PART 2 ADULT
2	326	13	2,916

COUNTY CRIME DATA

INDEX CRIMES	HOMICIDE	RAPE	ROBBERY	ASSAULT	BURGLARY	LARCENY	MOTOR VEHICLE THEFT
1,764	1	46	11	46	307	1,181	172

CULLMAN COUNTY SHERIFF

ARREST DATA

PART 1 JUVENILE	PART 1 ADULT	PART 2 JUVENILE	PART 2 ADULT
0	156	0	1,150

AGENCY CRIME DATA

INDEX CRIMES	HOMICIDE	RAPE	ROBBERY	ASSAULT	BURGLARY	LARCENY	MOTOR VEHICLE THEFT
1,027	0	34	10	29	224	608	122

CULLMAN POLICE DEPARTMENT

ARREST DATA

PART 1 JUVENILE	PART 1 ADULT	PART 2 JUVENILE	PART 2 ADULT
2	150	12	1,366

AGENCY CRIME DATA

INDEX CRIMES	HOMICIDE	RAPE	ROBBERY	ASSAULT	BURGLARY	LARCENY	MOTOR VEHICLE THEFT
636	1	8	1	12	70	505	39



HANCEVILLE POLICE DEPARTMENT

ARREST DATA

PART 1 JUVENILE	PART 1 ADULT	PART 2 JUVENILE	PART 2 ADULT
0	20	1	400

AGENCY CRIME DATA

INDEX CRIMES	HOMICIDE	RAPE	ROBBERY	ASSAULT	BURGLARY	LARCENY	MOTOR VECHILE THEFT
101	0	4	0	5	13	68	11

WALLACE STATE COMMUNITY COLLEGE CAMPUS POLICE

ARREST DATA

PART 1 JUVENILE	PART 1 ADULT	PART 2 JUVENILE	PART 2 ADULT
0	0	0	0

AGENCY CRIME DATA

INDEX CRIMES	HOMICIDE	RAPE	ROBBERY	ASSAULT	BURGLARY	LARCENY	MOTOR VECHILE THEFT
0	0	0	0	0	0	0	0



DAILE



DALE COUNTY TOTAL

ARREST DATA

PART 1 JUVENILE	PART 1 ADULT	PART 2 JUVENILE	PART 2 ADULT
11	244	41	2,245

COUNTY CRIME DATA

INDEX CRIMES	HOMICIDE	RAPE	ROBBERY	ASSAULT	BURGLARY	LARCENY	MOTOR VECHILE THEFT
1,503	5	28	10	192	250	917	101

DALE COUNTY SHERIFF

ARREST DATA

PART 1 JUVENILE	PART 1 ADULT	PART 2 JUVENILE	PART 2 ADULT
4	60	6	488

AGENCY CRIME DATA

INDEX CRIMES	HOMICIDE	RAPE	ROBBERY	ASSAULT	BURGLARY	LARCENY	MOTOR VECHILE THEFT
238	2	15	4	23	53	114	27

OZARK POLICE DEPARTMENT

ARREST DATA

PART 1 JUVENILE	PART 1 ADULT	PART 2 JUVENILE	PART 2 ADULT
6	144	18	880

AGENCY CRIME DATA

INDEX CRIMES	HOMICIDE	RAPE	ROBBERY	ASSAULT	BURGLARY	LARCENY	MOTOR VECHILE THEFT
838	3	11	5	137	107	544	31



DALEVILLE POLICE DEPARTMENT

ARREST DATA

PART 1 JUVENILE	PART 1 ADULT	PART 2 JUVENILE	PART 2 ADULT
1	17	5	388

AGENCY CRIME DATA

INDEX CRIMES	HOMICIDE	RAPE	ROBBERY	ASSAULT	BURGLARY	LARCENY	MOTOR VEHICLE THEFT
160	0	1	0	12	20	117	10

LEVEL PLAINS POLICE DEPARTMENT

ARREST DATA

PART 1 JUVENILE	PART 1 ADULT	PART 2 JUVENILE	PART 2 ADULT
0	8	1	40

AGENCY CRIME DATA

INDEX CRIMES	HOMICIDE	RAPE	ROBBERY	ASSAULT	BURGLARY	LARCENY	MOTOR VEHICLE THEFT
79	0	0	0	12	23	39	5

NAPIER FIELD POLICE DEPARTMENT

ARREST DATA

PART 1 JUVENILE	PART 1 ADULT	PART 2 JUVENILE	PART 2 ADULT
0	1	4	210

AGENCY CRIME DATA

INDEX CRIMES	HOMICIDE	RAPE	ROBBERY	ASSAULT	BURGLARY	LARCENY	MOTOR VEHICLE THEFT
3	0	0	0	0	0	2	1



NEWTON POLICE DEPARTMENT

ARREST DATA

PART 1 JUVENILE	PART 1 ADULT	PART 2 JUVENILE	PART 2 ADULT
0	5	1	71

AGENCY CRIME DATA

INDEX CRIMES	HOMICIDE	RAPE	ROBBERY	ASSAULT	BURGLARY	LARCENY	MOTOR VECHILE THEFT
72	0	0	0	1	15	39	17

MIDLAND CITY POLICE DEPARTMENT

ARREST DATA

PART 1 JUVENILE	PART 1 ADULT	PART 2 JUVENILE	PART 2 ADULT
0	9	6	155

AGENCY CRIME DATA

INDEX CRIMES	HOMICIDE	RAPE	ROBBERY	ASSAULT	BURGLARY	LARCENY	MOTOR VECHILE THEFT
100	0	1	1	7	31	55	5

PINCKARD POLICE DEPARTMENT

ARREST DATA

PART 1 JUVENILE	PART 1 ADULT	PART 2 JUVENILE	PART 2 ADULT
0	0	0	10

AGENCY CRIME DATA

INDEX CRIMES	HOMICIDE	RAPE	ROBBERY	ASSAULT	BURGLARY	LARCENY	MOTOR VECHILE THEFT
8	0	0	0	0	1	4	3



CLAYHATCHEE POLICE DEPARTMENT

ARREST DATA

PART 1 JUVENILE	PART 1 ADULT	PART 2 JUVENILE	PART 2 ADULT
0	0	0	3

AGENCY CRIME DATA

INDEX CRIMES	HOMICIDE	RAPE	ROBBERY	ASSAULT	BURGLARY	LARCENY	MOTOR VECHILE THEFT
5	0	0	0	0	0	3	2



DALLAS



DALLAS COUNTY TOTAL

ARREST DATA

PART 1 JUVENILE	PART 1 ADULT	PART 2 JUVENILE	PART 2 ADULT
10	173	33	352

COUNTY CRIME DATA

INDEX CRIMES	HOMICIDE	RAPE	ROBBERY	ASSAULT	BURGLARY	LARCENY	MOTOR VECHILE THEFT
2,092	3	16	51	302	510	1,103	107

DALLAS COUNTY SHERIFF

ARREST DATA

PART 1 JUVENILE	PART 1 ADULT	PART 2 JUVENILE	PART 2 ADULT
8	42	23	153

AGENCY CRIME DATA

INDEX CRIMES	HOMICIDE	RAPE	ROBBERY	ASSAULT	BURGLARY	LARCENY	MOTOR VECHILE THEFT
610	1	8	13	87	187	282	32

SELMA POLICE DEPARTMENT

ARREST DATA

PART 1 JUVENILE	PART 1 ADULT	PART 2 JUVENILE	PART 2 ADULT
2	131	10	199

AGENCY CRIME DATA

INDEX CRIMES	HOMICIDE	RAPE	ROBBERY	ASSAULT	BURGLARY	LARCENY	MOTOR VECHILE THEFT
1,482	2	8	38	215	323	821	75



WALLACE COMMUNITY COLLEGE POLICE DEPARTMENT

ARREST DATA

PART 1 JUVENILE	PART 1 ADULT	PART 2 JUVENILE	PART 2 ADULT
0	0	0	0

AGENCY CRIME DATA

INDEX CRIMES	HOMICIDE	RAPE	ROBBERY	ASSAULT	BURGLARY	LARCENY	MOTOR VECHILE THEFT
0	0	0	0	0	0	0	0



DEKALB



DEKALB COUNTY TOTAL

ARREST DATA

PART 1 JUVENILE	PART 1 ADULT	PART 2 JUVENILE	PART 2 ADULT
4	93	22	1,569

COUNTY CRIME DATA

INDEX CRIMES	HOMICIDE	RAPE	ROBBERY	ASSAULT	BURGLARY	LARCENY	MOTOR VEHICLE THEFT
1,207	0	35	9	135	317	556	155

DEKALB COUNTY SHERIFF

ARREST DATA

PART 1 JUVENILE	PART 1 ADULT	PART 2 JUVENILE	PART 2 ADULT
2	47	8	487

AGENCY CRIME DATA

INDEX CRIMES	HOMICIDE	RAPE	ROBBERY	ASSAULT	BURGLARY	LARCENY	MOTOR VEHICLE THEFT
901	0	32	9	106	248	382	124

COLLINSVILLE POLICE DEPARTMENT

ARREST DATA

PART 1 JUVENILE	PART 1 ADULT	PART 2 JUVENILE	PART 2 ADULT
0	3	0	15

AGENCY CRIME DATA

INDEX CRIMES	HOMICIDE	RAPE	ROBBERY	ASSAULT	BURGLARY	LARCENY	MOTOR VEHICLE THEFT
16	0	2	0	1	3	7	3



GERALDINE POLICE DEPARTMENT

ARREST DATA

PART 1 JUVENILE	PART 1 ADULT	PART 2 JUVENILE	PART 2 ADULT
0	4	0	103

AGENCY CRIME DATA

INDEX CRIMES	HOMICIDE	RAPE	ROBBERY	ASSAULT	BURGLARY	LARCENY	MOTOR VECHILE THEFT
13	0	0	0	1	2	7	3

HENEGAR POLICE DEPARTMENT

ARREST DATA

PART 1 JUVENILE	PART 1 ADULT	PART 2 JUVENILE	PART 2 ADULT
0	7	0	35

AGENCY CRIME DATA

INDEX CRIMES	HOMICIDE	RAPE	ROBBERY	ASSAULT	BURGLARY	LARCENY	MOTOR VECHILE THEFT
56	0	0	0	6	16	27	7

POWELL POLICE DEPARTMENT

ARREST DATA

PART 1 JUVENILE	PART 1 ADULT	PART 2 JUVENILE	PART 2 ADULT
0	3	1	67

AGENCY CRIME DATA

INDEX CRIMES	HOMICIDE	RAPE	ROBBERY	ASSAULT	BURGLARY	LARCENY	MOTOR VECHILE THEFT
18	0	0	0	3	3	12	0



MENTONE POLICE DEPARTMENT

ARREST DATA

PART 1 JUVENILE	PART 1 ADULT	PART 2 JUVENILE	PART 2 ADULT
0	0	0	3

AGENCY CRIME DATA

INDEX CRIMES	HOMICIDE	RAPE	ROBBERY	ASSAULT	BURGLARY	LARCENY	MOTOR VEHICLE THEFT
12	0	0	0	0	3	9	0

RAINSVILLE POLICE DEPARTMENT

ARREST DATA

PART 1 JUVENILE	PART 1 ADULT	PART 2 JUVENILE	PART 2 ADULT
0	22	13	547

AGENCY CRIME DATA

INDEX CRIMES	HOMICIDE	RAPE	ROBBERY	ASSAULT	BURGLARY	LARCENY	MOTOR VEHICLE THEFT
116	0	1	0	12	31	60	12

HAMMONDVILLE POLICE DEPARTMENT

ARREST DATA

PART 1 JUVENILE	PART 1 ADULT	PART 2 JUVENILE	PART 2 ADULT
0	0	0	0

AGENCY CRIME DATA

INDEX CRIMES	HOMICIDE	RAPE	ROBBERY	ASSAULT	BURGLARY	LARCENY	MOTOR VEHICLE THEFT
0	0	0	0	0	0	0	0



CROSSVILLE POLICE DEPARTMENT

ARREST DATA

PART 1 JUVENILE	PART 1 ADULT	PART 2 JUVENILE	PART 2 ADULT
0	2	0	60

AGENCY CRIME DATA

INDEX CRIMES	HOMICIDE	RAPE	ROBBERY	ASSAULT	BURGLARY	LARCENY	MOTOR VECHILE THEFT
22	0	0	0	2	2	16	2

FYFFE POLICE DEPARTMENT

ARREST DATA

PART 1 JUVENILE	PART 1 ADULT	PART 2 JUVENILE	PART 2 ADULT
2	4	0	237

AGENCY CRIME DATA

INDEX CRIMES	HOMICIDE	RAPE	ROBBERY	ASSAULT	BURGLARY	LARCENY	MOTOR VECHILE THEFT
36	0	0	0	2	4	27	3

SYLVANIA POLICE DEPARTMENT

ARREST DATA

PART 1 JUVENILE	PART 1 ADULT	PART 2 JUVENILE	PART 2 ADULT
0	0	0	0

AGENCY CRIME DATA

INDEX CRIMES	HOMICIDE	RAPE	ROBBERY	ASSAULT	BURGLARY	LARCENY	MOTOR VECHILE THEFT
0	0	0	0	0	0	0	0



VALLEY HEAD POLICE DEPARTMENT

ARREST DATA

PART 1 JUVENILE	PART 1 ADULT	PART 2 JUVENILE	PART 2 ADULT
0	0	0	0

AGENCY CRIME DATA

INDEX CRIMES	HOMICIDE	RAPE	ROBBERY	ASSAULT	BURGLARY	LARCENY	MOTOR VECHILE THEFT
1	0	0	0	0	0	1	0

IDER POLICE DEPARTMENT

ARREST DATA

PART 1 JUVENILE	PART 1 ADULT	PART 2 JUVENILE	PART 2 ADULT
0	1	0	15

AGENCY CRIME DATA

INDEX CRIMES	HOMICIDE	RAPE	ROBBERY	ASSAULT	BURGLARY	LARCENY	MOTOR VECHILE THEFT
16	0	0	0	2	5	8	1



ELMORE



ELMORE COUNTY TOTAL

ARREST DATA

PART 1 JUVENILE	PART 1 ADULT	PART 2 JUVENILE	PART 2 ADULT
10	225	21	1,396

COUNTY CRIME DATA

INDEX CRIMES	HOMICIDE	RAPE	ROBBERY	ASSAULT	BURGLARY	LARCENY	MOTOR VEHICLE THEFT
2,213	5	29	28	134	392	1,484	141

ELMORE COUNTY SHERIFF

ARREST DATA

PART 1 JUVENILE	PART 1 ADULT	PART 2 JUVENILE	PART 2 ADULT
0	0	0	0

AGENCY CRIME DATA

INDEX CRIMES	HOMICIDE	RAPE	ROBBERY	ASSAULT	BURGLARY	LARCENY	MOTOR VEHICLE THEFT
817	1	13	9	37	228	467	62

WETUMPKA POLICE DEPARTMENT

ARREST DATA

PART 1 JUVENILE	PART 1 ADULT	PART 2 JUVENILE	PART 2 ADULT
0	0	0	0

AGENCY CRIME DATA

INDEX CRIMES	HOMICIDE	RAPE	ROBBERY	ASSAULT	BURGLARY	LARCENY	MOTOR VEHICLE THEFT
391	2	2	5	32	31	308	11



TALLASSEE POLICE DEPARTMENT

ARREST DATA

PART 1 JUVENILE	PART 1 ADULT	PART 2 JUVENILE	PART 2 ADULT
3	58	11	661

AGENCY CRIME DATA

INDEX CRIMES	HOMICIDE	RAPE	ROBBERY	ASSAULT	BURGLARY	LARCENY	MOTOR VECHILE THEFT
312	0	5	3	35	39	198	32

ECLECTIC POLICE DEPARTMENT

ARREST DATA

PART 1 JUVENILE	PART 1 ADULT	PART 2 JUVENILE	PART 2 ADULT
7	167	21	735

AGENCY CRIME DATA

INDEX CRIMES	HOMICIDE	RAPE	ROBBERY	ASSAULT	BURGLARY	LARCENY	MOTOR VECHILE THEFT
45	0	0	0	7	8	30	0

COOSADA POLICE DEPARTMENT

ARREST DATA

PART 1 JUVENILE	PART 1 ADULT	PART 2 JUVENILE	PART 2 ADULT
0	0	0	0

AGENCY CRIME DATA

INDEX CRIMES	HOMICIDE	RAPE	ROBBERY	ASSAULT	BURGLARY	LARCENY	MOTOR VECHILE THEFT
1	0	0	0	0	0	1	0



MILLBROOK POLICE DEPARTMENT

ARREST DATA

PART 1 JUVENILE	PART 1 ADULT	PART 2 JUVENILE	PART 2 ADULT
0	0	0	0

AGENCY CRIME DATA

INDEX CRIMES	HOMICIDE	RAPE	ROBBERY	ASSAULT	BURGLARY	LARCENY	MOTOR VECHILE THEFT
647	2	9	11	23	86	480	36



ESCAMBIA



ESCAMBIA COUNTY TOTAL

ARREST DATA

PART 1 JUVENILE	PART 1 ADULT	PART 2 JUVENILE	PART 2 ADULT
-----------------	--------------	-----------------	--------------

COUNTY CRIME DATA

INDEX CRIMES	HOMICIDE	RAPE	ROBBERY	ASSAULT	BURGLARY	LARCENY	MOTOR VECHILE THEFT
895	4	9	21	145	150	530	36

ESCAMBIA COUNTY SHERIFF

ARREST DATA

PART 1 JUVENILE	PART 1 ADULT	PART 2 JUVENILE	PART 2 ADULT
0	11	0	88

AGENCY CRIME DATA

INDEX CRIMES	HOMICIDE	RAPE	ROBBERY	ASSAULT	BURGLARY	LARCENY	MOTOR VECHILE THEFT
11	0	0	0	0	2	7	2

ATMORE POLICE DEPARTMENT

ARREST DATA

PART 1 JUVENILE	PART 1 ADULT	PART 2 JUVENILE	PART 2 ADULT
6	74	7	511

AGENCY CRIME DATA

INDEX CRIMES	HOMICIDE	RAPE	ROBBERY	ASSAULT	BURGLARY	LARCENY	MOTOR VECHILE THEFT
542	2	2	19	88	102	314	15



BREWTON POLICE DEPARTMENT

ARREST DATA

PART 1 JUVENILE	PART 1 ADULT	PART 2 JUVENILE	PART 2 ADULT
2	39	2	366

AGENCY CRIME DATA

INDEX CRIMES	HOMICIDE	RAPE	ROBBERY	ASSAULT	BURGLARY	LARCENY	MOTOR VEHICLE THEFT
202	0	5	2	31	20	134	10

EAST BERWTON POLICE DEPARTMENT

ARREST DATA

PART 1 JUVENILE	PART 1 ADULT	PART 2 JUVENILE	PART 2 ADULT
2	16	1	197

AGENCY CRIME DATA

INDEX CRIMES	HOMICIDE	RAPE	ROBBERY	ASSAULT	BURGLARY	LARCENY	MOTOR VEHICLE THEFT
80	0	1	0	17	11	46	5

FLOMATON POLICE DEPARTMENT

ARREST DATA

PART 1 JUVENILE	PART 1 ADULT	PART 2 JUVENILE	PART 2 ADULT
0	17	0	116

AGENCY CRIME DATA

INDEX CRIMES	HOMICIDE	RAPE	ROBBERY	ASSAULT	BURGLARY	LARCENY	MOTOR VEHICLE THEFT
60	2	1	0	9	15	29	4



ETTOVAH



ETOWAH COUNTY TOTAL

ARREST DATA

PART 1 JUVENILE	PART 1 ADULT	PART 2 JUVENILE	PART 2 ADULT
33	680	15	2,876

COUNTY CRIME DATA

INDEX CRIMES	HOMICIDE	RAPE	ROBBERY	ASSAULT	BURGLARY	LARCENY	MOTOR VEHICLE THEFT
4,368	6	41	68	673	772	2,475	333

ETOWAH COUNTY SHERIFF

ARREST DATA

PART 1 JUVENILE	PART 1 ADULT	PART 2 JUVENILE	PART 2 ADULT
2	329	4	1,734

AGENCY CRIME DATA

INDEX CRIMES	HOMICIDE	RAPE	ROBBERY	ASSAULT	BURGLARY	LARCENY	MOTOR VEHICLE THEFT
627	2	13	3	86	186	273	64

GADSDEN POLICE DEPARTMENT

ARREST DATA

PART 1 JUVENILE	PART 1 ADULT	PART 2 JUVENILE	PART 2 ADULT
26	276	5	193

AGENCY CRIME DATA

INDEX CRIMES	HOMICIDE	RAPE	ROBBERY	ASSAULT	BURGLARY	LARCENY	MOTOR VEHICLE THEFT
3,254	3	23	63	524	497	1,914	230



GLENCOE POLICE DEPARTMENT

ARREST DATA

PART 1 JUVENILE	PART 1 ADULT	PART 2 JUVENILE	PART 2 ADULT
0	10	1	139

AGENCY CRIME DATA

INDEX CRIMES	HOMICIDE	RAPE	ROBBERY	ASSAULT	BURGLARY	LARCENY	MOTOR VECHILE THEFT
11	0	2	1	5	27	70	6

RAINBOW CITY POLICE DEPARTMENT

ARREST DATA

PART 1 JUVENILE	PART 1 ADULT	PART 2 JUVENILE	PART 2 ADULT
0	16	1	243

AGENCY CRIME DATA

INDEX CRIMES	HOMICIDE	RAPE	ROBBERY	ASSAULT	BURGLARY	LARCENY	MOTOR VECHILE THEFT
141	0	2	1	36	16	77	9

HOKES BLUFF POLICE DEPARTMENT

ARREST DATA

PART 1 JUVENILE	PART 1 ADULT	PART 2 JUVENILE	PART 2 ADULT
0	11	0	102

AGENCY CRIME DATA

INDEX CRIMES	HOMICIDE	RAPE	ROBBERY	ASSAULT	BURGLARY	LARCENY	MOTOR VECHILE THEFT
57	1	0	0	3	15	31	7



SOUTHSIDE POLICE DEPARTMENT

ARREST DATA

PART 1 JUVENILE	PART 1 ADULT	PART 2 JUVENILE	PART 2 ADULT
5	25	3	275

AGENCY CRIME DATA

INDEX CRIMES	HOMICIDE	RAPE	ROBBERY	ASSAULT	BURGLARY	LARCENY	MOTOR VECHILE THEFT
116	0	1	0	14	20	70	11

SARDIS CITY POLICE DEPARTMENT

ARREST DATA

PART 1 JUVENILE	PART 1 ADULT	PART 2 JUVENILE	PART 2 ADULT
0	12	0	174

AGENCY CRIME DATA

INDEX CRIMES	HOMICIDE	RAPE	ROBBERY	ASSAULT	BURGLARY	LARCENY	MOTOR VECHILE THEFT
53	0	0	0	5	11	32	5

ALTOONA POLICE DEPARTMENT

ARREST DATA

PART 1 JUVENILE	PART 1 ADULT	PART 2 JUVENILE	PART 2 ADULT
0	1	0	16

AGENCY CRIME DATA

INDEX CRIMES	HOMICIDE	RAPE	ROBBERY	ASSAULT	BURGLARY	LARCENY	MOTOR VECHILE THEFT
9	0	0	0	0	0	8	1



WALNUT GROVE POLICE DEPARTMENT

ARREST DATA

PART 1 JUVENILE	PART 1 ADULT	PART 2 JUVENILE	PART 2 ADULT
0	0	0	0

AGENCY CRIME DATA

INDEX CRIMES	HOMICIDE	RAPE	ROBBERY	ASSAULT	BURGLARY	LARCENY	MOTOR VECHILE THEFT
0	0	0	0	0	0	0	0

ETOWAH COUNTY DRUG TASK FORCE

ARREST DATA

PART 1 JUVENILE	PART 1 ADULT	PART 2 JUVENILE	PART 2 ADULT
0	0	1	0

AGENCY CRIME DATA

INDEX CRIMES	HOMICIDE	RAPE	ROBBERY	ASSAULT	BURGLARY	LARCENY	MOTOR VECHILE THEFT
0	0	0	0	0	0	0	0



FAYETTE



FAYETTE COUNTY TOTAL

ARREST DATA

PART 1 JUVENILE	PART 1 ADULT	PART 2 JUVENILE	PART 2 ADULT
1	28	4	190

COUNTY CRIME DATA

INDEX CRIMES	HOMICIDE	RAPE	ROBBERY	ASSAULT	BURGLARY	LARCENY	MOTOR VECHILE THEFT
105	0	6	2	8	5	78	6

FAYETTE COUNTY SHERIFF

ARREST DATA

PART 1 JUVENILE	PART 1 ADULT	PART 2 JUVENILE	PART 2 ADULT
0	0	0	0

AGENCY CRIME DATA

INDEX CRIMES	HOMICIDE	RAPE	ROBBERY	ASSAULT	BURGLARY	LARCENY	MOTOR VECHILE THEFT
0	0	0	0	0	0	0	0

FAYETTE POLICE DEPARTMENT

ARREST DATA

PART 1 JUVENILE	PART 1 ADULT	PART 2 JUVENILE	PART 2 ADULT
1	27	4	185

AGENCY CRIME DATA

INDEX CRIMES	HOMICIDE	RAPE	ROBBERY	ASSAULT	BURGLARY	LARCENY	MOTOR VECHILE THEFT
103	0	6	1	8	5	78	5



BERRY POLICE DEPARTMENT

ARREST DATA

PART 1 JUVENILE	PART 1 ADULT	PART 2 JUVENILE	PART 2 ADULT
0	1	0	5

AGENCY CRIME DATA

INDEX CRIMES	HOMICIDE	RAPE	ROBBERY	ASSAULT	BURGLARY	LARCENY	MOTOR VECHILE THEFT
2	0	0	1	0	0	0	1



FRANKLIN



FRANKLIN COUNTY TOTAL

ARREST DATA

PART 1 JUVENILE	PART 1 ADULT	PART 2 JUVENILE	PART 2 ADULT
0	11	2	167

COUNTY CRIME DATA

INDEX CRIMES	HOMICIDE	RAPE	ROBBERY	ASSAULT	BURGLARY	LARCENY	MOTOR VEHICLE THEFT
733	1	19	2	49	181	406	69

FRANKLIN COUNTY SHERIFF

ARREST DATA

PART 1 JUVENILE	PART 1 ADULT	PART 2 JUVENILE	PART 2 ADULT
0	0	0	0

AGENCY CRIME DATA

INDEX CRIMES	HOMICIDE	RAPE	ROBBERY	ASSAULT	BURGLARY	LARCENY	MOTOR VEHICLE THEFT
321	0	9	1	20	101	155	35

RUSSELLVILLE POLICE DEPARTMENT

ARREST DATA

PART 1 JUVENILE	PART 1 ADULT	PART 2 JUVENILE	PART 2 ADULT
0	0	0	0

AGENCY CRIME DATA

INDEX CRIMES	HOMICIDE	RAPE	ROBBERY	ASSAULT	BURGLARY	LARCENY	MOTOR VEHICLE THEFT
343	1	9	1	22	79	205	26



PHIL CAMPBELL POLICE DEPARTMENT

ARREST DATA

PART 1 JUVENILE	PART 1 ADULT	PART 2 JUVENILE	PART 2 ADULT
0	0	0	0

AGENCY CRIME DATA

INDEX CRIMES	HOMICIDE	RAPE	ROBBERY	ASSAULT	BURGLARY	LARCENY	MOTOR VECHILE THEFT
2	0	0	0	0	0	2	0

RED BAY POLICE DEPARTMENT

ARREST DATA

PART 1 JUVENILE	PART 1 ADULT	PART 2 JUVENILE	PART 2 ADULT
0	11	2	167

AGENCY CRIME DATA

INDEX CRIMES	HOMICIDE	RAPE	ROBBERY	ASSAULT	BURGLARY	LARCENY	MOTOR VECHILE THEFT
67	0	1	0	7	7	44	8



GENEVA



GENEVA COUNTY TOTAL

ARREST DATA

PART 1 JUVENILE	PART 1 ADULT	PART 2 JUVENILE	PART 2 ADULT
4	142	12	1,240

COUNTY CRIME DATA

INDEX CRIMES	HOMICIDE	RAPE	ROBBERY	ASSAULT	BURGLARY	LARCENY	MOTOR VECHILE THEFT
654	0	14	9	94	135	353	49

GENEVA COUNTY SHERIFF

ARREST DATA

PART 1 JUVENILE	PART 1 ADULT	PART 2 JUVENILE	PART 2 ADULT
3	81	2	565

AGENCY CRIME DATA

INDEX CRIMES	HOMICIDE	RAPE	ROBBERY	ASSAULT	BURGLARY	LARCENY	MOTOR VECHILE THEFT
280	0	7	3	48	73	121	28

GEVENA POLICE DEPARTMENT

ARREST DATA

PART 1 JUVENILE	PART 1 ADULT	PART 2 JUVENILE	PART 2 ADULT
1	32	6	407

AGENCY CRIME DATA

INDEX CRIMES	HOMICIDE	RAPE	ROBBERY	ASSAULT	BURGLARY	LARCENY	MOTOR VECHILE THEFT
198	0	3	4	17	32	129	13



SAMSON POLICE DEPARTMENT

ARREST DATA

PART 1 JUVENILE	PART 1 ADULT	PART 2 JUVENILE	PART 2 ADULT
0	1	0	16

AGENCY CRIME DATA

INDEX CRIMES	HOMICIDE	RAPE	ROBBERY	ASSAULT	BURGLARY	LARCENY	MOTOR VEHICLE THEFT
19	0	0	0	2	5	8	4

HARTFORD POLICE DEPARTMENT

ARREST DATA

PART 1 JUVENILE	PART 1 ADULT	PART 2 JUVENILE	PART 2 ADULT
0	18	0	98

AGENCY CRIME DATA

INDEX CRIMES	HOMICIDE	RAPE	ROBBERY	ASSAULT	BURGLARY	LARCENY	MOTOR VEHICLE THEFT
102	0	1	2	20	10	66	3

SLOCOMB POLICE DEPARTMENT

ARREST DATA

PART 1 JUVENILE	PART 1 ADULT	PART 2 JUVENILE	PART 2 ADULT
0	10	4	154

AGENCY CRIME DATA

INDEX CRIMES	HOMICIDE	RAPE	ROBBERY	ASSAULT	BURGLARY	LARCENY	MOTOR VEHICLE THEFT
55	0	3	0	7	15	29	1



GREENE



GREENE COUNTY TOTAL

ARREST DATA

PART 1 JUVENILE	PART 1 ADULT	PART 2 JUVENILE	PART 2 ADULT
1	21	0	83

COUNTY CRIME DATA

INDEX CRIMES	HOMICIDE	RAPE	ROBBERY	ASSAULT	BURGLARY	LARCENY	MOTOR VEHICLE THEFT
218	1	1	9	50	56	80	21

GREENE COUNTY SHERIFF

ARREST DATA

PART 1 JUVENILE	PART 1 ADULT	PART 2 JUVENILE	PART 2 ADULT
0	0	0	10

AGENCY CRIME DATA

INDEX CRIMES	HOMICIDE	RAPE	ROBBERY	ASSAULT	BURGLARY	LARCENY	MOTOR VEHICLE THEFT
131	0	0	3	29	39	44	16

EUTAW POLICE DEPARTMENT

ARREST DATA

PART 1 JUVENILE	PART 1 ADULT	PART 2 JUVENILE	PART 2 ADULT
1	21	0	73

AGENCY CRIME DATA

INDEX CRIMES	HOMICIDE	RAPE	ROBBERY	ASSAULT	BURGLARY	LARCENY	MOTOR VEHICLE THEFT
87	1	1	6	21	17	36	5



HALL



HALE COUNTY TOTAL

ARREST DATA

PART 1 JUVENILE	PART 1 ADULT	PART 2 JUVENILE	PART 2 ADULT
0	11	0	63

COUNTY CRIME DATA

INDEX CRIMES	HOMICIDE	RAPE	ROBBERY	ASSAULT	BURGLARY	LARCENY	MOTOR VECHILE THEFT
95	0	2	0	17	16	50	10

HALE COUNTY SHERIFF

ARREST DATA

PART 1 JUVENILE	PART 1 ADULT	PART 2 JUVENILE	PART 2 ADULT
0	8	0	45

AGENCY CRIME DATA

INDEX CRIMES	HOMICIDE	RAPE	ROBBERY	ASSAULT	BURGLARY	LARCENY	MOTOR VECHILE THEFT
56	0	1	0	16	9	21	9

GREENSBORO POLICE DEPARTMENT

ARREST DATA

PART 1 JUVENILE	PART 1 ADULT	PART 2 JUVENILE	PART 2 ADULT
0	0	0	0

AGENCY CRIME DATA

INDEX CRIMES	HOMICIDE	RAPE	ROBBERY	ASSAULT	BURGLARY	LARCENY	MOTOR VECHILE THEFT
0	0	0	0	0	0	0	0



MOUNDVILLE POLICE DEPARTMENT

ARREST DATA

PART 1 JUVENILE	PART 1 ADULT	PART 2 JUVENILE	PART 2 ADULT
0	3	0	18

AGENCY CRIME DATA

INDEX CRIMES	HOMICIDE	RAPE	ROBBERY	ASSAULT	BURGLARY	LARCENY	MOTOR VECHILE THEFT
39	0	1	0	1	7	29	1



HENRY

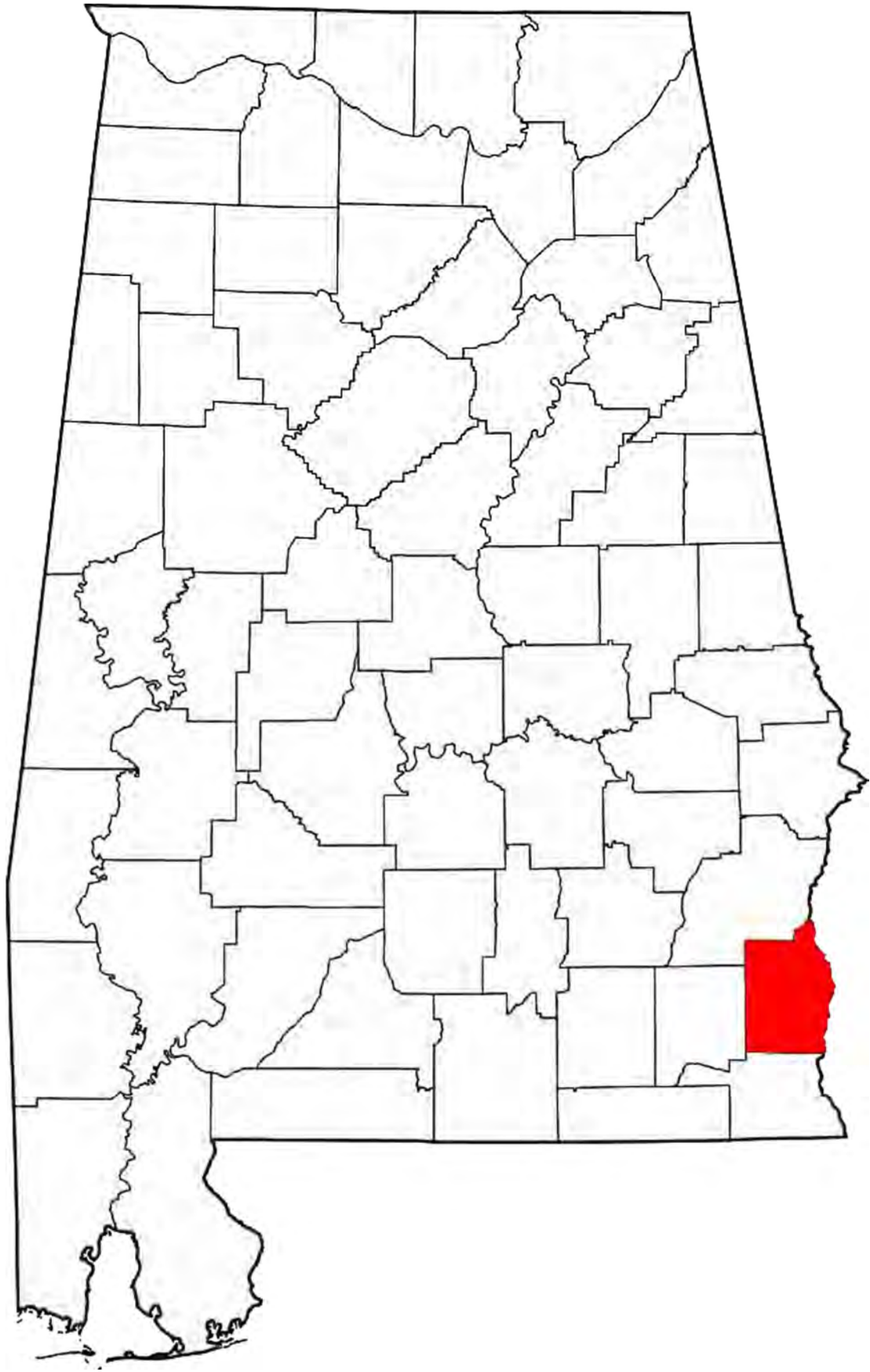

HENRY COUNTY TOTAL

ARREST DATA

PART 1 JUVENILE	PART 1 ADULT	PART 2 JUVENILE	PART 2 ADULT
9	47	24	682

COUNTY CRIME DATA

INDEX CRIMES	HOMICIDE	RAPE	ROBBERY	ASSAULT	BURGLARY	LARCENY	MOTOR VECHILE THEFT
221	0	5	1	23	41	134	17

HENRY COUNTY SHERIFF

ARREST DATA

PART 1 JUVENILE	PART 1 ADULT	PART 2 JUVENILE	PART 2 ADULT
0	12	4	87

AGENCY CRIME DATA

INDEX CRIMES	HOMICIDE	RAPE	ROBBERY	ASSAULT	BURGLARY	LARCENY	MOTOR VECHILE THEFT
62	0	2	0	12	17	26	5

ABBEVILLE POLICE DEPARTMENT

ARREST DATA

PART 1 JUVENILE	PART 1 ADULT	PART 2 JUVENILE	PART 2 ADULT
9	24	16	418

AGENCY CRIME DATA

INDEX CRIMES	HOMICIDE	RAPE	ROBBERY	ASSAULT	BURGLARY	LARCENY	MOTOR VECHILE THEFT
78	0	2	0	10	13	47	6



HEADLAND POLICE DEPARTMENT

ARREST DATA

PART 1 JUVENILE	PART 1 ADULT	PART 2 JUVENILE	PART 2 ADULT
0	11	4	177

AGENCY CRIME DATA

INDEX CRIMES	HOMICIDE	RAPE	ROBBERY	ASSAULT	BURGLARY	LARCENY	MOTOR VECHILE THEFT
81	0	1	1	1	11	61	6



HOOUSTON

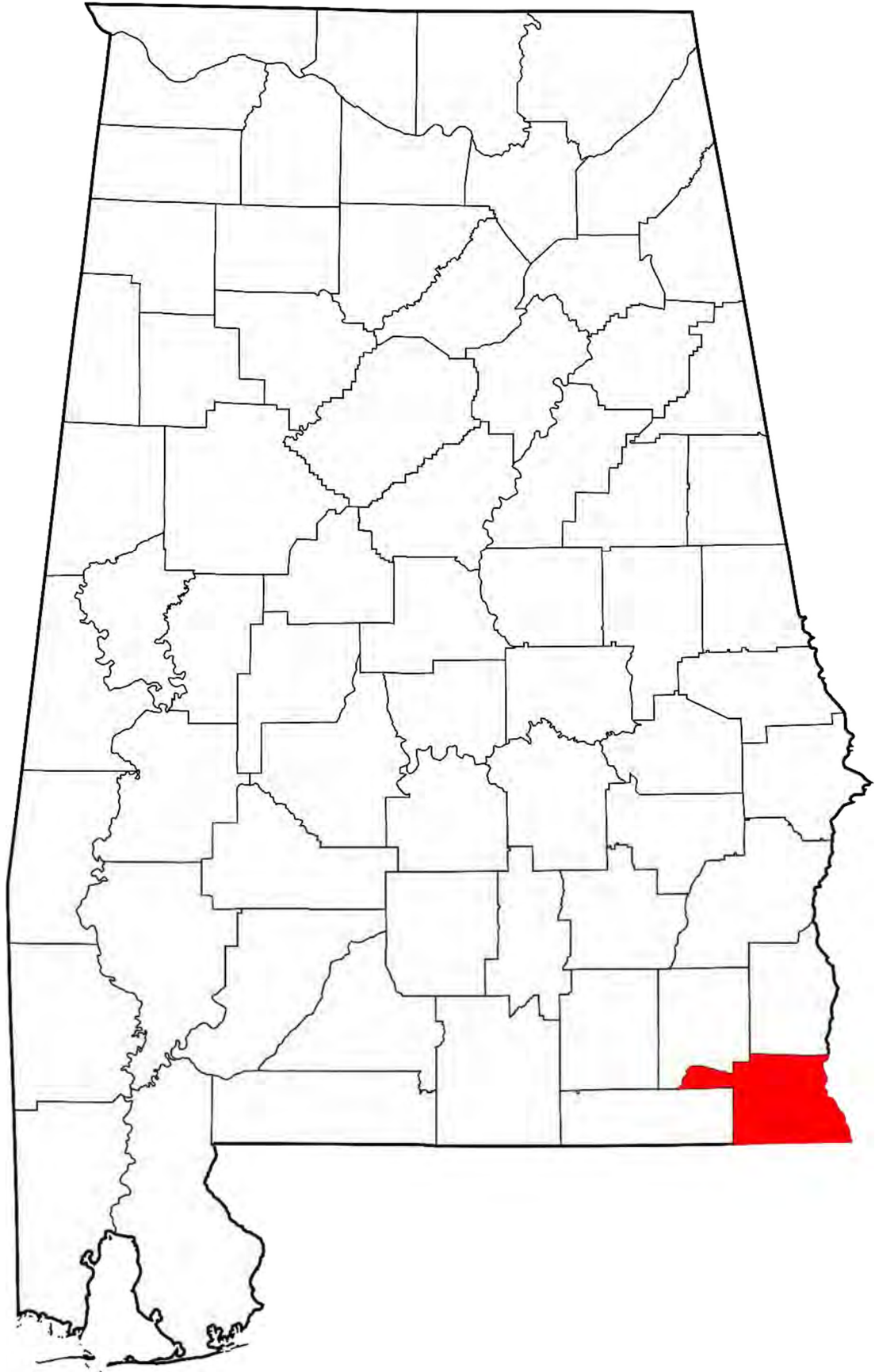

HOUSTON COUNTY TOTAL

ARREST DATA

PART 1 JUVENILE	PART 1 ADULT	PART 2 JUVENILE	PART 2 ADULT
154	1,064	116	5,913

COUNTY CRIME DATA

INDEX CRIMES	HOMICIDE	RAPE	ROBBERY	ASSAULT	BURGLARY	LARCENY	MOTOR VEHICLE THEFT
4,051	8	48	78	564	775	2,335	243

HOUSTON COUNTY SHERIFF

ARREST DATA

PART 1 JUVENILE	PART 1 ADULT	PART 2 JUVENILE	PART 2 ADULT
16	208	2	689

AGENCY CRIME DATA

INDEX CRIMES	HOMICIDE	RAPE	ROBBERY	ASSAULT	BURGLARY	LARCENY	MOTOR VEHICLE THEFT
683	2	12	10	79	144	396	40

DOTHAN POLICE DEPARTMENT

ARREST DATA

PART 1 JUVENILE	PART 1 ADULT	PART 2 JUVENILE	PART 2 ADULT
138	843	108	5,052

AGENCY CRIME DATA

INDEX CRIMES	HOMICIDE	RAPE	ROBBERY	ASSAULT	BURGLARY	LARCENY	MOTOR VEHICLE THEFT
3,317	6	36	68	472	626	1,909	200



ASHFORD POLICE DEPARTMENT

ARREST DATA

PART 1 JUVENILE	PART 1 ADULT	PART 2 JUVENILE	PART 2 ADULT
0	5	4	100

AGENCY CRIME DATA

INDEX CRIMES	HOMICIDE	RAPE	ROBBERY	ASSAULT	BURGLARY	LARCENY	MOTOR VEHICLE THEFT
22	0	0	0	7	2	13	0

GORDON POLICE DEPARTMENT

ARREST DATA

PART 1 JUVENILE	PART 1 ADULT	PART 2 JUVENILE	PART 2 ADULT
0	0	0	0

AGENCY CRIME DATA

INDEX CRIMES	HOMICIDE	RAPE	ROBBERY	ASSAULT	BURGLARY	LARCENY	MOTOR VEHICLE THEFT
0	0	0	0	0	0	0	0

COLUMBIA POLICE DEPARTMENT

ARREST DATA

PART 1 JUVENILE	PART 1 ADULT	PART 2 JUVENILE	PART 2 ADULT
0	1	0	8

AGENCY CRIME DATA

INDEX CRIMES	HOMICIDE	RAPE	ROBBERY	ASSAULT	BURGLARY	LARCENY	MOTOR VEHICLE THEFT
4	0	0	0	1	0	3	0



COTTONWOOD POLICE DEPARTMENT

ARREST DATA

PART 1 JUVENILE	PART 1 ADULT	PART 2 JUVENILE	PART 2 ADULT
0	3	0	16

AGENCY CRIME DATA

INDEX CRIMES	HOMICIDE	RAPE	ROBBERY	ASSAULT	BURGLARY	LARCENY	MOTOR VECHILE THEFT
8	0	0	0	1	3	4	0

KINSEY POLICE DEPARTMENT

ARREST DATA

PART 1 JUVENILE	PART 1 ADULT	PART 2 JUVENILE	PART 2 ADULT
0	1	0	10

AGENCY CRIME DATA

INDEX CRIMES	HOMICIDE	RAPE	ROBBERY	ASSAULT	BURGLARY	LARCENY	MOTOR VECHILE THEFT
7	0	0	0	1	0	6	0

GEORGE WALLACE JUNIOR COLLEGE POLICE DEPARTMENT

ARREST DATA

PART 1 JUVENILE	PART 1 ADULT	PART 2 JUVENILE	PART 2 ADULT
0	0	0	0

AGENCY CRIME DATA

INDEX CRIMES	HOMICIDE	RAPE	ROBBERY	ASSAULT	BURGLARY	LARCENY	MOTOR VECHILE THEFT
1	0	0	0	0	0	1	0



TAYLOR POLICE DEPARTMENT

ARREST DATA

PART 1 JUVENILE	PART 1 ADULT	PART 2 JUVENILE	PART 2 ADULT
0	3	2	38

AGENCY CRIME DATA

INDEX CRIMES	HOMICIDE	RAPE	ROBBERY	ASSAULT	BURGLARY	LARCENY	MOTOR VECHILE THEFT
9	0	0	0	3	0	3	3

WEBB POLICE DEPARTMENT

ARREST DATA

PART 1 JUVENILE	PART 1 ADULT	PART 2 JUVENILE	PART 2 ADULT
0	0	0	0

AGENCY CRIME DATA

INDEX CRIMES	HOMICIDE	RAPE	ROBBERY	ASSAULT	BURGLARY	LARCENY	MOTOR VECHILE THEFT
0	0	0	0	0	0	0	0



JACKSON



JACKSON COUNTY TOTAL

ARREST DATA

PART 1 JUVENILE	PART 1 ADULT	PART 2 JUVENILE	PART 2 ADULT
16	273	8	551

COUNTY CRIME DATA

INDEX CRIMES	HOMICIDE	RAPE	ROBBERY	ASSAULT	BURGLARY	LARCENY	MOTOR VEHICLE THEFT
818	0	10	4	182	92	490	40

JACKSON COUNTY SHERIFF

ARREST DATA

PART 1 JUVENILE	PART 1 ADULT	PART 2 JUVENILE	PART 2 ADULT
0	0	0	0

AGENCY CRIME DATA

INDEX CRIMES	HOMICIDE	RAPE	ROBBERY	ASSAULT	BURGLARY	LARCENY	MOTOR VEHICLE THEFT
0	0	0	0	0	0	0	0

SCOTTSBORO POLICE DEPARTMENT

ARREST DATA

PART 1 JUVENILE	PART 1 ADULT	PART 2 JUVENILE	PART 2 ADULT
16	270	7	492

AGENCY CRIME DATA

INDEX CRIMES	HOMICIDE	RAPE	ROBBERY	ASSAULT	BURGLARY	LARCENY	MOTOR VEHICLE THEFT
778	0	9	4	179	83	465	38



BRIDGEPORT POLICE DEPARTMENT

ARREST DATA

PART 1 JUVENILE	PART 1 ADULT	PART 2 JUVENILE	PART 2 ADULT
0	0	0	8

AGENCY CRIME DATA

INDEX CRIMES	HOMICIDE	RAPE	ROBBERY	ASSAULT	BURGLARY	LARCENY	MOTOR VECHILE THEFT
9	0	0	0	1	1	7	0

STEVENSON POLICE DEPARTMENT

ARREST DATA

PART 1 JUVENILE	PART 1 ADULT	PART 2 JUVENILE	PART 2 ADULT
0	0	0	0

AGENCY CRIME DATA

INDEX CRIMES	HOMICIDE	RAPE	ROBBERY	ASSAULT	BURGLARY	LARCENY	MOTOR VECHILE THEFT
0	0	0	0	0	0	0	0

HOLLYWOOD POLICE DEPARTMENT

ARREST DATA

PART 1 JUVENILE	PART 1 ADULT	PART 2 JUVENILE	PART 2 ADULT
0	2	0	38

AGENCY CRIME DATA

INDEX CRIMES	HOMICIDE	RAPE	ROBBERY	ASSAULT	BURGLARY	LARCENY	MOTOR VECHILE THEFT
16	0	1	0	0	3	11	1



PISGAH POLICE DEPARTMENT

ARREST DATA

PART 1 JUVENILE	PART 1 ADULT	PART 2 JUVENILE	PART 2 ADULT
0	0	0	2

AGENCY CRIME DATA

INDEX CRIMES	HOMICIDE	RAPE	ROBBERY	ASSAULT	BURGLARY	LARCENY	MOTOR VECHILE THEFT
3	0	0	0	0	2	1	0

SKYLINE POLICE DEPARTMENT

ARREST DATA

PART 1 JUVENILE	PART 1 ADULT	PART 2 JUVENILE	PART 2 ADULT
0	1	1	11

AGENCY CRIME DATA

INDEX CRIMES	HOMICIDE	RAPE	ROBBERY	ASSAULT	BURGLARY	LARCENY	MOTOR VECHILE THEFT
12	0	0	0	2	3	6	1



JEFFERSON



JEFFERSON COUNTY TOTAL

ARREST DATA

PART 1 JUVENILE	PART 1 ADULT	PART 2 JUVENILE	PART 2 ADULT
106	2,376	283	12,688

COUNTY CRIME DATA

INDEX CRIMES	HOMICIDE	RAPE	ROBBERY	ASSAULT	BURGLARY	LARCENY	MOTOR VEHICLE THEFT
25,508	95	195	944	2,910	3,333	13,196	1,8293,011

JEFFERSON COUNTY SHERIFF

ARREST DATA

PART 1 JUVENILE	PART 1 ADULT	PART 2 JUVENILE	PART 2 ADULT
11	92	24	895

AGENCY CRIME DATA

INDEX CRIMES	HOMICIDE	RAPE	ROBBERY	ASSAULT	BURGLARY	LARCENY	MOTOR VEHICLE THEFT
3,011	5	34	163	498	1,203	974	134

BESSEMER POLICE DEPARTMENT

ARREST DATA

PART 1 JUVENILE	PART 1 ADULT	PART 2 JUVENILE	PART 2 ADULT
30	550	46	1,974

AGENCY CRIME DATA

INDEX CRIMES	HOMICIDE	RAPE	ROBBERY	ASSAULT	BURGLARY	LARCENY	MOTOR VEHICLE THEFT
3,368	10	25	117	635	495	1,867	219



BIRMINGHAM POLICE DEPARTMENT

ARREST DATA

PART 1 JUVENILE	PART 1 ADULT	PART 2 JUVENILE	PART 2 ADULT
10	605	68	2,247

AGENCY CRIME DATA

INDEX CRIMES	HOMICIDE	RAPE	ROBBERY	ASSAULT	BURGLARY	LARCENY	MOTOR VECHILE THEFT
11,299	59	120	611	1,625	1,744	6,026	1,114

MOUNTAIN BROOK POLICE DEPARTMENT

ARREST DATA

PART 1 JUVENILE	PART 1 ADULT	PART 2 JUVENILE	PART 2 ADULT
0	6	1	19

AGENCY CRIME DATA

INDEX CRIMES	HOMICIDE	RAPE	ROBBERY	ASSAULT	BURGLARY	LARCENY	MOTOR VECHILE THEFT
324	0	1	6	3	34	258	22

FAIRFIELD POLICE DEPARTMENT

ARREST DATA

PART 1 JUVENILE	PART 1 ADULT	PART 2 JUVENILE	PART 2 ADULT
8	97	14	412

AGENCY CRIME DATA

INDEX CRIMES	HOMICIDE	RAPE	ROBBERY	ASSAULT	BURGLARY	LARCENY	MOTOR VECHILE THEFT
943	8	8	74	115	193	445	100



GARDENDALE POLICE DEPARTMENT

ARREST DATA

PART 1 JUVENILE	PART 1 ADULT	PART 2 JUVENILE	PART 2 ADULT
1	84	21	617

AGENCY CRIME DATA

INDEX CRIMES	HOMICIDE	RAPE	ROBBERY	ASSAULT	BURGLARY	LARCENY	MOTOR VECHILE THEFT
289	0	1	2	42	27	202	15

LEEDS POLICE DEPARTMENT

ARREST DATA

PART 1 JUVENILE	PART 1 ADULT	PART 2 JUVENILE	PART 2 ADULT
4	130	9	475

AGENCY CRIME DATA

INDEX CRIMES	HOMICIDE	RAPE	ROBBERY	ASSAULT	BURGLARY	LARCENY	MOTOR VECHILE THEFT
512	0	4	12	67	59	339	31

MIDFIELD POLICE DEPARTMENT

ARREST DATA

PART 1 JUVENILE	PART 1 ADULT	PART 2 JUVENILE	PART 2 ADULT
5	30	2	80

AGENCY CRIME DATA

INDEX CRIMES	HOMICIDE	RAPE	ROBBERY	ASSAULT	BURGLARY	LARCENY	MOTOR VECHILE THEFT
356	3	3	21	37	110	164	18



TARRANT POLICE DEPARTMENT

ARREST DATA

PART 1 JUVENILE	PART 1 ADULT	PART 2 JUVENILE	PART 2 ADULT
6	118	51	924

AGENCY CRIME DATA

INDEX CRIMES	HOMICIDE	RAPE	ROBBERY	ASSAULT	BURGLARY	LARCENY	MOTOR VECHILE THEFT
443	4	4	25	73	92	213	32

VESTAVIA HILLS POLICE DEPARTMENT

ARREST DATA

PART 1 JUVENILE	PART 1 ADULT	PART 2 JUVENILE	PART 2 ADULT
0	11	0	120

AGENCY CRIME DATA

INDEX CRIMES	HOMICIDE	RAPE	ROBBERY	ASSAULT	BURGLARY	LARCENY	MOTOR VECHILE THEFT
449	1	1	3	19	53	342	30

HOMWOOD POLICE DEPARTMENT

ARREST DATA

PART 1 JUVENILE	PART 1 ADULT	PART 2 JUVENILE	PART 2 ADULT
2	60	0	138

AGENCY CRIME DATA

INDEX CRIMES	HOMICIDE	RAPE	ROBBERY	ASSAULT	BURGLARY	LARCENY	MOTOR VECHILE THEFT
1,022	0	7	28	27	113	784	63



FULTONDALE POLICE DEPARTMENT

ARREST DATA

PART 1 JUVENILE	PART 1 ADULT	PART 2 JUVENILE	PART 2 ADULT
6	68	2	356

AGENCY CRIME DATA

INDEX CRIMES	HOMICIDE	RAPE	ROBBERY	ASSAULT	BURGLARY	LARCENY	MOTOR VECHILE THEFT
429	0	3	7	38	40	315	26

IRONDALE POLICE DEPARTMENT

ARREST DATA

PART 1 JUVENILE	PART 1 ADULT	PART 2 JUVENILE	PART 2 ADULT
0	57	3	600

AGENCY CRIME DATA

INDEX CRIMES	HOMICIDE	RAPE	ROBBERY	ASSAULT	BURGLARY	LARCENY	MOTOR VECHILE THEFT
448	2	1	4	47	89	261	44

PLEASANT GROVE POLICE DEPARTMENT

ARREST DATA

PART 1 JUVENILE	PART 1 ADULT	PART 2 JUVENILE	PART 2 ADULT
1	11	2	189

AGENCY CRIME DATA

INDEX CRIMES	HOMICIDE	RAPE	ROBBERY	ASSAULT	BURGLARY	LARCENY	MOTOR VECHILE THEFT
175	0	1	0	10	37	116	11



HUEYTOWN POLICE DEPARTMENT

ARREST DATA

PART 1 JUVENILE	PART 1 ADULT	PART 2 JUVENILE	PART 2 ADULT
8	252	24	2,133

AGENCY CRIME DATA

INDEX CRIMES	HOMICIDE	RAPE	ROBBERY	ASSAULT	BURGLARY	LARCENY	MOTOR VECHILE THEFT
646	2	8	11	68	78	453	26

LIPSCOMB POLICE DEPARTMENT

ARREST DATA

PART 1 JUVENILE	PART 1 ADULT	PART 2 JUVENILE	PART 2 ADULT
0	3	0	152

AGENCY CRIME DATA

INDEX CRIMES	HOMICIDE	RAPE	ROBBERY	ASSAULT	BURGLARY	LARCENY	MOTOR VECHILE THEFT
80	0	1	1	11	35	26	6

TRUSSVILLE POLICE DEPARTMENT

ARREST DATA

PART 1 JUVENILE	PART 1 ADULT	PART 2 JUVENILE	PART 2 ADULT
7	49	4	184

AGENCY CRIME DATA

INDEX CRIMES	HOMICIDE	RAPE	ROBBERY	ASSAULT	BURGLARY	LARCENY	MOTOR VECHILE THEFT
677	0	1	9	31	39	578	19



ADAMSVILLE POLICE DEPARTMENT

ARREST DATA

PART 1 JUVENILE	PART 1 ADULT	PART 2 JUVENILE	PART 2 ADULT
7	94	5	594

AGENCY CRIME DATA

INDEX CRIMES	HOMICIDE	RAPE	ROBBERY	ASSAULT	BURGLARY	LARCENY	MOTOR VECHILE THEFT
286	1	1	6	17	42	204	15

WARRIOR POLICE DEPARTMENT

ARREST DATA

PART 1 JUVENILE	PART 1 ADULT	PART 2 JUVENILE	PART 2 ADULT
0	27	1	241

AGENCY CRIME DATA

INDEX CRIMES	HOMICIDE	RAPE	ROBBERY	ASSAULT	BURGLARY	LARCENY	MOTOR VECHILE THEFT
63	0	1	1	12	8	35	6

UNIVERSITY OF ALABAMA BIRMINGHAM POLICE DEPARTMENT

ARREST DATA

PART 1 JUVENILE	PART 1 ADULT	PART 2 JUVENILE	PART 2 ADULT
0	19	1	147

AGENCY CRIME DATA

INDEX CRIMES	HOMICIDE	RAPE	ROBBERY	ASSAULT	BURGLARY	LARCENY	MOTOR VECHILE THEFT
484	0	1	5	22	8	429	19



TRAFFORD POLICE DEPARTMENT

ARREST DATA

PART 1 JUVENILE	PART 1 ADULT	PART 2 JUVENILE	PART 2 ADULT
0	1	0	6

AGENCY CRIME DATA

INDEX CRIMES	HOMICIDE	RAPE	ROBBERY	ASSAULT	BURGLARY	LARCENY	MOTOR VEHICLE THEFT
5	0	0	0	0	0	4	1

MORRIS POLICE DEPARTMENT

ARREST DATA

PART 1 JUVENILE	PART 1 ADULT	PART 2 JUVENILE	PART 2 ADULT
0	4	0	32

AGENCY CRIME DATA

INDEX CRIMES	HOMICIDE	RAPE	ROBBERY	ASSAULT	BURGLARY	LARCENY	MOTOR VEHICLE THEFT
55	0	1	0	3	11	31	9

BROOKSIDE POLICE DEPARTMENT

ARREST DATA

PART 1 JUVENILE	PART 1 ADULT	PART 2 JUVENILE	PART 2 ADULT
0	0	1	30

AGENCY CRIME DATA

INDEX CRIMES	HOMICIDE	RAPE	ROBBERY	ASSAULT	BURGLARY	LARCENY	MOTOR VEHICLE THEFT
0	0	0	0	0	0	0	0



KIMBERLY POLICE DEPARTMENT

ARREST DATA

PART 1 JUVENILE	PART 1 ADULT	PART 2 JUVENILE	PART 2 ADULT
0	5	4	111

AGENCY CRIME DATA

INDEX CRIMES	HOMICIDE	RAPE	ROBBERY	ASSAULT	BURGLARY	LARCENY	MOTOR VECHILE THEFT
24	0	1	1	5	5	9	3

JEFFERSON STATE COMMUNITY COLLEGE POLICE DEPARTMENT

ARREST DATA

PART 1 JUVENILE	PART 1 ADULT	PART 2 JUVENILE	PART 2 ADULT
0	1	0	7

AGENCY CRIME DATA

INDEX CRIMES	HOMICIDE	RAPE	ROBBERY	ASSAULT	BURGLARY	LARCENY	MOTOR VECHILE THEFT
7	0	0	0	0	0	7	0

LAWSON STATE COMMUNITY COLLEGE POLICE DEPARTMENT

ARREST DATA

PART 1 JUVENILE	PART 1 ADULT	PART 2 JUVENILE	PART 2 ADULT
0	0	0	2

AGENCY CRIME DATA

INDEX CRIMES	HOMICIDE	RAPE	ROBBERY	ASSAULT	BURGLARY	LARCENY	MOTOR VECHILE THEFT
5	0	0	0	1	0	4	0



SAMFORD POLICE DEPARTMENT

ARREST DATA

PART 1 JUVENILE	PART 1 ADULT	PART 2 JUVENILE	PART 2 ADULT
0	2	0	3

AGENCY CRIME DATA

INDEX CRIMES	HOMICIDE	RAPE	ROBBERY	ASSAULT	BURGLARY	LARCENY	MOTOR VECHILE THEFT
108	0	1	0	2	21	84	0

TRUSSVILLE FIRE AND EXPLOSION INVESTIGATION UNIT

ARREST DATA

PART 1 JUVENILE	PART 1 ADULT	PART 2 JUVENILE	PART 2 ADULT
0	0	0	0

AGENCY CRIME DATA

INDEX CRIMES	HOMICIDE	RAPE	ROBBERY	ASSAULT	BURGLARY	LARCENY	MOTOR VECHILE THEFT
0	0	0	0	0	0	0	0



LAMAR

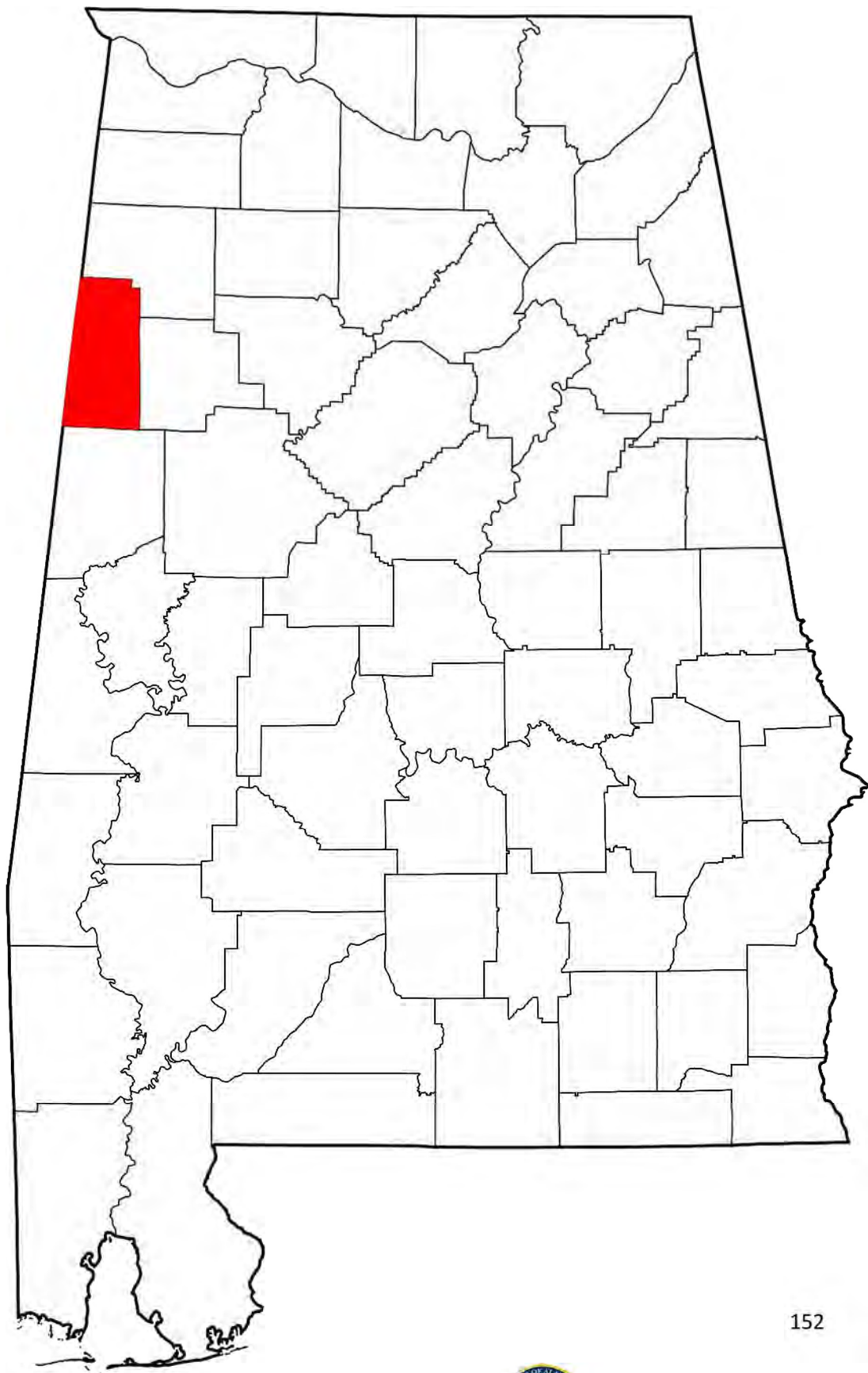

LAMAR COUNTY TOTAL

ARREST DATA

PART 1 JUVENILE	PART 1 ADULT	PART 2 JUVENILE	PART 2 ADULT
1	33	1	201

COUNTY CRIME DATA

INDEX CRIMES	HOMICIDE	RAPE	ROBBERY	ASSAULT	BURGLARY	LARCENY	MOTOR VECHILE THEFT
168	0	5	3	14	47	89	10

LAMAR COUNTY SHERIFF

ARREST DATA

PART 1 JUVENILE	PART 1 ADULT	PART 2 JUVENILE	PART 2 ADULT
1	9	0	42

AGENCY CRIME DATA

INDEX CRIMES	HOMICIDE	RAPE	ROBBERY	ASSAULT	BURGLARY	LARCENY	MOTOR VECHILE THEFT
76	0	3	0	6	25	37	5

SULLIGENT POLICE DEPARTMENT

ARREST DATA

PART 1 JUVENILE	PART 1 ADULT	PART 2 JUVENILE	PART 2 ADULT
0	17	1	113

AGENCY CRIME DATA

INDEX CRIMES	HOMICIDE	RAPE	ROBBERY	ASSAULT	BURGLARY	LARCENY	MOTOR VECHILE THEFT
75	0	1	2	5	16	46	5



VERNON POLICE DEPARTMENT

ARREST DATA

PART 1 JUVENILE	PART 1 ADULT	PART 2 JUVENILE	PART 2 ADULT
0	2	0	4

AGENCY CRIME DATA

INDEX CRIMES	HOMICIDE	RAPE	ROBBERY	ASSAULT	BURGLARY	LARCENY	MOTOR VECHILE THEFT
12	0	0	0	3	3	6	0

KENNEDY POLICE DEPARTMENT

ARREST DATA

PART 1 JUVENILE	PART 1 ADULT	PART 2 JUVENILE	PART 2 ADULT
0	2	0	2

AGENCY CRIME DATA

INDEX CRIMES	HOMICIDE	RAPE	ROBBERY	ASSAULT	BURGLARY	LARCENY	MOTOR VECHILE THEFT
3	0	0	1	0	2	0	0

MILLPORT POLICE DEPARTMENT

ARREST DATA

PART 1 JUVENILE	PART 1 ADULT	PART 2 JUVENILE	PART 2 ADULT
0	3	0	40

AGENCY CRIME DATA

INDEX CRIMES	HOMICIDE	RAPE	ROBBERY	ASSAULT	BURGLARY	LARCENY	MOTOR VECHILE THEFT
2	0	1	0	0	1	0	0



LAUDERDALE



LAUDERDALE COUNTY TOTAL

ARREST DATA

PART 1 JUVENILE	PART 1 ADULT	PART 2 JUVENILE	PART 2 ADULT
13	320	28	3,183

COUNTY CRIME DATA

INDEX CRIMES	HOMICIDE	RAPE	ROBBERY	ASSAULT	BURGLARY	LARCENY	MOTOR VECHILE THEFT
2,245	1	34	43	166	392	1,415	194

LAUDERDALE COUNTY SHERIFF

ARREST DATA

PART 1 JUVENILE	PART 1 ADULT	PART 2 JUVENILE	PART 2 ADULT
0	0	0	0

AGENCY CRIME DATA

INDEX CRIMES	HOMICIDE	RAPE	ROBBERY	ASSAULT	BURGLARY	LARCENY	MOTOR VECHILE THEFT
202	0	4	1	32	41	87	37

FLORENCE POLICE DEPARTMENT

ARREST DATA

PART 1 JUVENILE	PART 1 ADULT	PART 2 JUVENILE	PART 2 ADULT
13	299	21	2,865

AGENCY CRIME DATA

INDEX CRIMES	HOMICIDE	RAPE	ROBBERY	ASSAULT	BURGLARY	LARCENY	MOTOR VECHILE THEFT
1,892	1	30	40	118	319	1,239	145



ST. FLORIAN POLICE DEPARTMENT

ARREST DATA

PART 1 JUVENILE	PART 1 ADULT	PART 2 JUVENILE	PART 2 ADULT
0	4	2	55

AGENCY CRIME DATA

INDEX CRIMES	HOMICIDE	RAPE	ROBBERY	ASSAULT	BURGLARY	LARCENY	MOTOR VEHICLE THEFT
24	0	0	0	1	11	11	1

LEXINGTON POLICE DEPARTMENT

ARREST DATA

PART 1 JUVENILE	PART 1 ADULT	PART 2 JUVENILE	PART 2 ADULT
0	1	0	11

AGENCY CRIME DATA

INDEX CRIMES	HOMICIDE	RAPE	ROBBERY	ASSAULT	BURGLARY	LARCENY	MOTOR VEHICLE THEFT
7	0	0	0	0	3	3	1

ROGERSVILLE POLICE DEPARTMENT

ARREST DATA

PART 1 JUVENILE	PART 1 ADULT	PART 2 JUVENILE	PART 2 ADULT
0	4	2	55

AGENCY CRIME DATA

INDEX CRIMES	HOMICIDE	RAPE	ROBBERY	ASSAULT	BURGLARY	LARCENY	MOTOR VEHICLE THEFT
32	0	0	0	6	5	18	3



KILLEN POLICE DEPARTMENT

ARREST DATA

PART 1 JUVENILE	PART 1 ADULT	PART 2 JUVENILE	PART 2 ADULT
0	7	3	148

AGENCY CRIME DATA

INDEX CRIMES	HOMICIDE	RAPE	ROBBERY	ASSAULT	BURGLARY	LARCENY	MOTOR VEHICLE THEFT
41	0	0	0	4	7	23	7

UNIVERSITY OF NORTH ALABAMA POLICE DEPARTMENT

ARREST DATA

PART 1 JUVENILE	PART 1 ADULT	PART 2 JUVENILE	PART 2 ADULT
0	5	0	49

AGENCY CRIME DATA

INDEX CRIMES	HOMICIDE	RAPE	ROBBERY	ASSAULT	BURGLARY	LARCENY	MOTOR VEHICLE THEFT
47	0	0	2	5	6	34	0



LAWRENCE



LAWRENCE COUNTY TOTAL

ARREST DATA

PART 1 JUVENILE	PART 1 ADULT	PART 2 JUVENILE	PART 2 ADULT
0	108	0	972

COUNTY CRIME DATA

INDEX CRIMES	HOMICIDE	RAPE	ROBBERY	ASSAULT	BURGLARY	LARCENY	MOTOR VECHILE THEFT
522	2	10	6	65	133	249	57

LAWRENCE COUNTY SHERIFF

ARREST DATA

PART 1 JUVENILE	PART 1 ADULT	PART 2 JUVENILE	PART 2 ADULT
0	93	0	830

AGENCY CRIME DATA

INDEX CRIMES	HOMICIDE	RAPE	ROBBERY	ASSAULT	BURGLARY	LARCENY	MOTOR VECHILE THEFT
427	2	9	3	57	101	206	49

MOULTON POLICE DEPARTMENT

ARREST DATA

PART 1 JUVENILE	PART 1 ADULT	PART 2 JUVENILE	PART 2 ADULT
0	10	0	65

AGENCY CRIME DATA

INDEX CRIMES	HOMICIDE	RAPE	ROBBERY	ASSAULT	BURGLARY	LARCENY	MOTOR VECHILE THEFT
73	0	1	2	6	26	33	5



TOWN CREEK POLICE DEPARTMENT

ARREST DATA

PART 1 JUVENILE	PART 1 ADULT	PART 2 JUVENILE	PART 2 ADULT
0	3	0	44

AGENCY CRIME DATA

INDEX CRIMES	HOMICIDE	RAPE	ROBBERY	ASSAULT	BURGLARY	LARCENY	MOTOR VEHICLE THEFT
19	0	0	1	2	5	10	1

COURTLAND POLICE DEPARTMENT

ARREST DATA

PART 1 JUVENILE	PART 1 ADULT	PART 2 JUVENILE	PART 2 ADULT
0	0	0	1

AGENCY CRIME DATA

INDEX CRIMES	HOMICIDE	RAPE	ROBBERY	ASSAULT	BURGLARY	LARCENY	MOTOR VEHICLE THEFT
0	0	0	0	0	0	0	0

HILLSBORO POLICE DEPARTMENT

ARREST DATA

PART 1 JUVENILE	PART 1 ADULT	PART 2 JUVENILE	PART 2 ADULT
0	0	0	0

AGENCY CRIME DATA

INDEX CRIMES	HOMICIDE	RAPE	ROBBERY	ASSAULT	BURGLARY	LARCENY	MOTOR VEHICLE THEFT
0	0	0	0	0	0	0	0



NORTH COURTLAND POLICE DEPARTMENT

ARREST DATA

PART 1 JUVENILE	PART 1 ADULT	PART 2 JUVENILE	PART 2 ADULT
0	2	0	2

AGENCY CRIME DATA

INDEX CRIMES	HOMICIDE	RAPE	ROBBERY	ASSAULT	BURGLARY	LARCENY	MOTOR VECHILE THEFT
3	0	0	0	0	1	0	2

LAWRENCE COUNTY DRUG TASK FORCE

ARREST DATA

PART 1 JUVENILE	PART 1 ADULT	PART 2 JUVENILE	PART 2 ADULT
0	0	0	30

AGENCY CRIME DATA

INDEX CRIMES	HOMICIDE	RAPE	ROBBERY	ASSAULT	BURGLARY	LARCENY	MOTOR VECHILE THEFT
0	0	0	0	0	0	0	0



LEF



LEE COUNTY TOTAL

ARREST DATA

PART 1 JUVENILE	PART 1 ADULT	PART 2 JUVENILE	PART 2 ADULT
94	940	168	6,723

COUNTY CRIME DATA

INDEX CRIMES	HOMICIDE	RAPE	ROBBERY	ASSAULT	BURGLARY	LARCENY	MOTOR VEHICLE THEFT
5,042	11	58	89	702	629	3,249	304

LEE COUNTY SHERIFF

ARREST DATA

PART 1 JUVENILE	PART 1 ADULT	PART 2 JUVENILE	PART 2 ADULT
7	213	55	2,621

AGENCY CRIME DATA

INDEX CRIMES	HOMICIDE	RAPE	ROBBERY	ASSAULT	BURGLARY	LARCENY	MOTOR VEHICLE THEFT
1,492	2	20	12	386	253	704	115

AUBURN POLICE DEPARTMENT

ARREST DATA

PART 1 JUVENILE	PART 1 ADULT	PART 2 JUVENILE	PART 2 ADULT
56	388	58	2,196

AGENCY CRIME DATA

INDEX CRIMES	HOMICIDE	RAPE	ROBBERY	ASSAULT	BURGLARY	LARCENY	MOTOR VEHICLE THEFT
1,928	4	17	30	166	156	1,454	101



OPELIKA POLICE DEPARTMENT

ARREST DATA

PART 1 JUVENILE	PART 1 ADULT	PART 2 JUVENILE	PART 2 ADULT
31	339	55	1,906

AGENCY CRIME DATA

INDEX CRIMES	HOMICIDE	RAPE	ROBBERY	ASSAULT	BURGLARY	LARCENY	MOTOR VECHILE THEFT
1,622	5	21	47	150	220	1,091	88



LIMESTONE



LIMESTONE COUNTY TOTAL

ARREST DATA

PART 1 JUVENILE	PART 1 ADULT	PART 2 JUVENILE	PART 2 ADULT
19	439	47	2,800

COUNTY CRIME DATA

INDEX CRIMES	HOMICIDE	RAPE	ROBBERY	ASSAULT	BURGLARY	LARCENY	MOTOR VEHICLE THEFT
1,906	3	28	22	116	380	1,263	94

LIMESTONE COUNTY SHERIFF

ARREST DATA

PART 1 JUVENILE	PART 1 ADULT	PART 2 JUVENILE	PART 2 ADULT
11	251	29	1,563

AGENCY CRIME DATA

INDEX CRIMES	HOMICIDE	RAPE	ROBBERY	ASSAULT	BURGLARY	LARCENY	MOTOR VEHICLE THEFT
1,169	2	28	10	114	284	649	82

ATHENS POLICE DEPARTMENT

ARREST DATA

PART 1 JUVENILE	PART 1 ADULT	PART 2 JUVENILE	PART 2 ADULT
8	179	18	1,123

AGENCY CRIME DATA

INDEX CRIMES	HOMICIDE	RAPE	ROBBERY	ASSAULT	BURGLARY	LARCENY	MOTOR VEHICLE THEFT
708	0	0	0	2	10	17	0



ARDMORE POLICE DEPARTMENT

ARREST DATA

PART 1 JUVENILE	PART 1 ADULT	PART 2 JUVENILE	PART 2 ADULT
0	9	0	114

AGENCY CRIME DATA

INDEX CRIMES	HOMICIDE	RAPE	ROBBERY	ASSAULT	BURGLARY	LARCENY	MOTOR VECHILE THEFT
29	0	0	0	2	10	17	0



LOWNDES



LOWNDES COUNTY TOTAL

ARREST DATA

PART 1 JUVENILE	PART 1 ADULT	PART 2 JUVENILE	PART 2 ADULT
3	46	0	118

COUNTY CRIME DATA

INDEX CRIMES	HOMICIDE	RAPE	ROBBERY	ASSAULT	BURGLARY	LARCENY	MOTOR VEHICLE THEFT
343	1	12	12	53	103	125	37

LOWNDES COUNTY SHERIFF

ARREST DATA

PART 1 JUVENILE	PART 1 ADULT	PART 2 JUVENILE	PART 2 ADULT
3	41	0	106

AGENCY CRIME DATA

INDEX CRIMES	HOMICIDE	RAPE	ROBBERY	ASSAULT	BURGLARY	LARCENY	MOTOR VEHICLE THEFT
304	1	12	11	44	95	111	30

FORT DEPOSIT POLICE DEPARTMENT

ARREST DATA

PART 1 JUVENILE	PART 1 ADULT	PART 2 JUVENILE	PART 2 ADULT
0	5	0	12

AGENCY CRIME DATA

INDEX CRIMES	HOMICIDE	RAPE	ROBBERY	ASSAULT	BURGLARY	LARCENY	MOTOR VEHICLE THEFT
39	0	0	1	9	8	14	7



HAYNEVILLE POLICE DEPARTMENT

ARREST DATA

PART 1 JUVENILE
0

PART 1 ADULT
0

PART 2 JUVENILE
0

PART 2 ADULT
0

AGENCY CRIME DATA

INDEX
CRIMES

HOMICIDE

RAPE

ROBBERY

ASSAULT

BURGLARY

LARCENY

MOTOR
VECHILE
THEFT

0

0

0

0

0

0

0

0



MIAACON



MACON COUNTY TOTAL

ARREST DATA

PART 1 JUVENILE	PART 1 ADULT	PART 2 JUVENILE	PART 2 ADULT
3	127	4	423

COUNTY CRIME DATA

INDEX CRIMES	HOMICIDE	RAPE	ROBBERY	ASSAULT	BURGLARY	LARCENY	MOTOR VECHILE THEFT
702	3	13	23	79	234	291	59

MACON COUNTY SHERIFF

ARREST DATA

PART 1 JUVENILE	PART 1 ADULT	PART 2 JUVENILE	PART 2 ADULT
3	85	0	180

AGENCY CRIME DATA

INDEX CRIMES	HOMICIDE	RAPE	ROBBERY	ASSAULT	BURGLARY	LARCENY	MOTOR VECHILE THEFT
175	0	3	0	20	70	61	21

TUSKEGEE POLICE DEPARTMENT

ARREST DATA

PART 1 JUVENILE	PART 1 ADULT	PART 2 JUVENILE	PART 2 ADULT
0	32	2	179

AGENCY CRIME DATA

INDEX CRIMES	HOMICIDE	RAPE	ROBBERY	ASSAULT	BURGLARY	LARCENY	MOTOR VECHILE THEFT
435	3	7	22	51	137	179	36



NOTASULGA POLICE DEPARTMENT

ARREST DATA

PART 1 JUVENILE	PART 1 ADULT	PART 2 JUVENILE	PART 2 ADULT
0	7	2	50

AGENCY CRIME DATA

INDEX CRIMES	HOMICIDE	RAPE	ROBBERY	ASSAULT	BURGLARY	LARCENY	MOTOR VECHILE THEFT
45	0	1	1	8	21	13	1

TUSKEGEE UNIVERSITY POLICE DEPARTMENT

ARREST DATA

PART 1 JUVENILE	PART 1 ADULT	PART 2 JUVENILE	PART 2 ADULT
0	3	0	14

AGENCY CRIME DATA

INDEX CRIMES	HOMICIDE	RAPE	ROBBERY	ASSAULT	BURGLARY	LARCENY	MOTOR VECHILE THEFT
47	0	2	0	0	6	38	1



MADISON



MADISON COUNTY TOTAL

ARREST DATA

PART 1 JUVENILE	PART 1 ADULT	PART 2 JUVENILE	PART 2 ADULT
157	1,976	233	6,727

COUNTY CRIME DATA

INDEX CRIMES	HOMICIDE	RAPE	ROBBERY	ASSAULT	BURGLARY	LARCENY	MOTOR VECHILE THEFT
14,797	30	226	417	1,679	2,161	8,931	1,353

MADISON COUNTY SHERIFF

ARREST DATA

PART 1 JUVENILE	PART 1 ADULT	PART 2 JUVENILE	PART 2 ADULT
12	461	30	3,210

AGENCY CRIME DATA

INDEX CRIMES	HOMICIDE	RAPE	ROBBERY	ASSAULT	BURGLARY	LARCENY	MOTOR VECHILE THEFT
2,454	6	31	32	311	549	1,299	226

HUNTSVILLE POLICE DEPARTMENT

ARREST DATA

PART 1 JUVENILE	PART 1 ADULT	PART 2 JUVENILE	PART 2 ADULT
126	1,292	172	2,581

AGENCY CRIME DATA

INDEX CRIMES	HOMICIDE	RAPE	ROBBERY	ASSAULT	BURGLARY	LARCENY	MOTOR VECHILE THEFT
10,998	22	172	360	1,212	1,428	6,758	1,046



MADISON POLICE DEPARTMENT

ARREST DATA

PART 1 JUVENILE	PART 1 ADULT	PART 2 JUVENILE	PART 2 ADULT
18	198	31	755

AGENCY CRIME DATA

INDEX CRIMES	HOMICIDE	RAPE	ROBBERY	ASSAULT	BURGLARY	LARCENY	MOTOR VECHILE THEFT
1,108	2	22	24	129	143	723	65

GURLEY POLICE DEPARTMENT

ARREST DATA

PART 1 JUVENILE	PART 1 ADULT	PART 2 JUVENILE	PART 2 ADULT
0	8	0	39

AGENCY CRIME DATA

INDEX CRIMES	HOMICIDE	RAPE	ROBBERY	ASSAULT	BURGLARY	LARCENY	MOTOR VECHILE THEFT
28	0	0	0	2	3	23	0

NEW HOPE POLICE DEPARTMENT

ARREST DATA

PART 1 JUVENILE	PART 1 ADULT	PART 2 JUVENILE	PART 2 ADULT
1	9	0	43

AGENCY CRIME DATA

INDEX CRIMES	HOMICIDE	RAPE	ROBBERY	ASSAULT	BURGLARY	LARCENY	MOTOR VECHILE THEFT
52	0	0	0	4	10	30	8



OWENS CROSSROAD POLICE DEPARTMENT

ARREST DATA

PART 1 JUVENILE	PART 1 ADULT	PART 2 JUVENILE	PART 2 ADULT
0	4	0	53

AGENCY CRIME DATA

INDEX CRIMES	HOMICIDE	RAPE	ROBBERY	ASSAULT	BURGLARY	LARCENY	MOTOR VECHILE THEFT
58	0	0	0	5	8	41	4

TRIANA POLICE DEPARTMENT

ARREST DATA

PART 1 JUVENILE	PART 1 ADULT	PART 2 JUVENILE	PART 2 ADULT
0	1	0	1

AGENCY CRIME DATA

INDEX CRIMES	HOMICIDE	RAPE	ROBBERY	ASSAULT	BURGLARY	LARCENY	MOTOR VECHILE THEFT
27	0	0	0	5	9	11	2

UNIVERSITY OF ALABAMA HUNTSVILLE POLICE DEPARTMENT

ARREST DATA

PART 1 JUVENILE	PART 1 ADULT	PART 2 JUVENILE	PART 2 ADULT
0	2	0	26

AGENCY CRIME DATA

INDEX CRIMES	HOMICIDE	RAPE	ROBBERY	ASSAULT	BURGLARY	LARCENY	MOTOR VECHILE THEFT
59	0	0	0	9	10	39	1



ALABAMA A&M UNIVERSITY POLICE DEPARTMENT

ARREST DATA

PART 1 JUVENILE	PART 1 ADULT	PART 2 JUVENILE	PART 2 ADULT
0	1	0	18

AGENCY CRIME DATA

INDEX CRIMES	HOMICIDE	RAPE	ROBBERY	ASSAULT	BURGLARY	LARCENY	MOTOR VECHILE THEFT
10	0	1	1	2	1	4	1

HUNTSVILLE-MADISON AIRPORT POLICE DEPARTMENT

ARREST DATA

PART 1 JUVENILE	PART 1 ADULT	PART 2 JUVENILE	PART 2 ADULT
0	0	0	1

AGENCY CRIME DATA

INDEX CRIMES	HOMICIDE	RAPE	ROBBERY	ASSAULT	BURGLARY	LARCENY	MOTOR VECHILE THEFT
3	0	0	0	0	0	3	0



MARIENGO

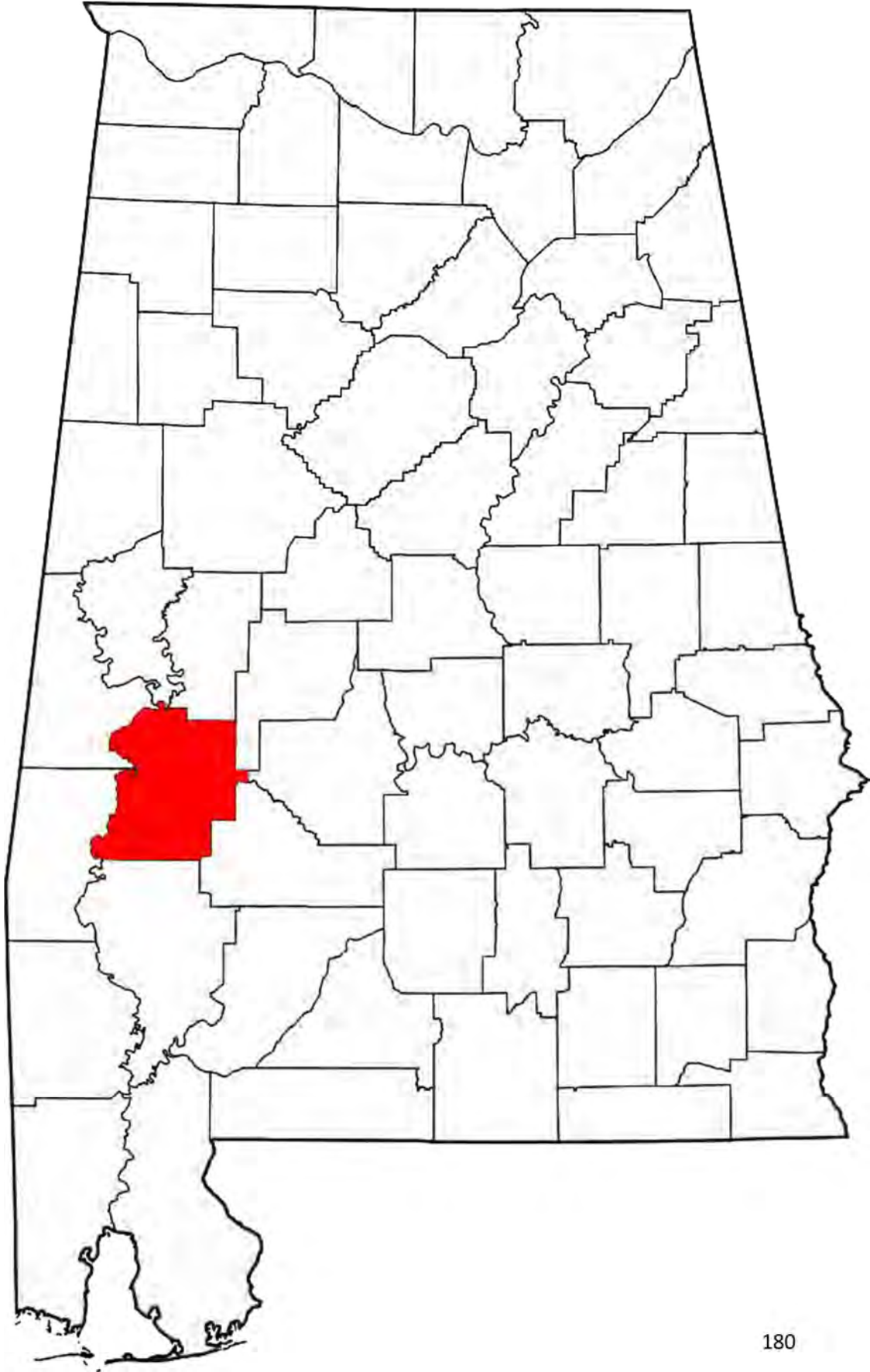

MARENGO COUNTY TOTAL

ARREST DATA

PART 1 JUVENILE	PART 1 ADULT	PART 2 JUVENILE	PART 2 ADULT
7	131	16	631

COUNTY CRIME DATA

INDEX CRIMES	HOMICIDE	RAPE	ROBBERY	ASSAULT	BURGLARY	LARCENY	MOTOR VECHILE THEFT
479	4	6	10	78	132	216	33

MARENGO COUNTY SHERIFF

ARREST DATA

PART 1 JUVENILE	PART 1 ADULT	PART 2 JUVENILE	PART 2 ADULT
2	30	0	117

AGENCY CRIME DATA

INDEX CRIMES	HOMICIDE	RAPE	ROBBERY	ASSAULT	BURGLARY	LARCENY	MOTOR VECHILE THEFT
261	2	6	4	40	99	88	22

DEMOPOLIS POLICE DEPARTMENT

ARREST DATA

PART 1 JUVENILE	PART 1 ADULT	PART 2 JUVENILE	PART 2 ADULT
4	76	13	338

AGENCY CRIME DATA

INDEX CRIMES	HOMICIDE	RAPE	ROBBERY	ASSAULT	BURGLARY	LARCENY	MOTOR VECHILE THEFT
186	2	0	6	32	28	110	8



LINDEN POLICE DEPARTMENT

ARREST DATA

PART 1 JUVENILE	PART 1 ADULT	PART 2 JUVENILE	PART 2 ADULT
1	23	1	156

AGENCY CRIME DATA

INDEX CRIMES	HOMICIDE	RAPE	ROBBERY	ASSAULT	BURGLARY	LARCENY	MOTOR VECHILE THEFT
30	0	0	0	5	5	17	3

THOMASTON POLICE DEPARTMENT

ARREST DATA

PART 1 JUVENILE	PART 1 ADULT	PART 2 JUVENILE	PART 2 ADULT
0	1	2	5

AGENCY CRIME DATA

INDEX CRIMES	HOMICIDE	RAPE	ROBBERY	ASSAULT	BURGLARY	LARCENY	MOTOR VECHILE THEFT
2	0	0	0	1	0	1	0

17TH JUDICIAL CIRCUIT DRUG TASK FORCE

ARREST DATA

PART 1 JUVENILE	PART 1 ADULT	PART 2 JUVENILE	PART 2 ADULT
0	1	0	15

AGENCY CRIME DATA

INDEX CRIMES	HOMICIDE	RAPE	ROBBERY	ASSAULT	BURGLARY	LARCENY	MOTOR VECHILE THEFT
0	0	0	0	0	0	0	0



MARIION

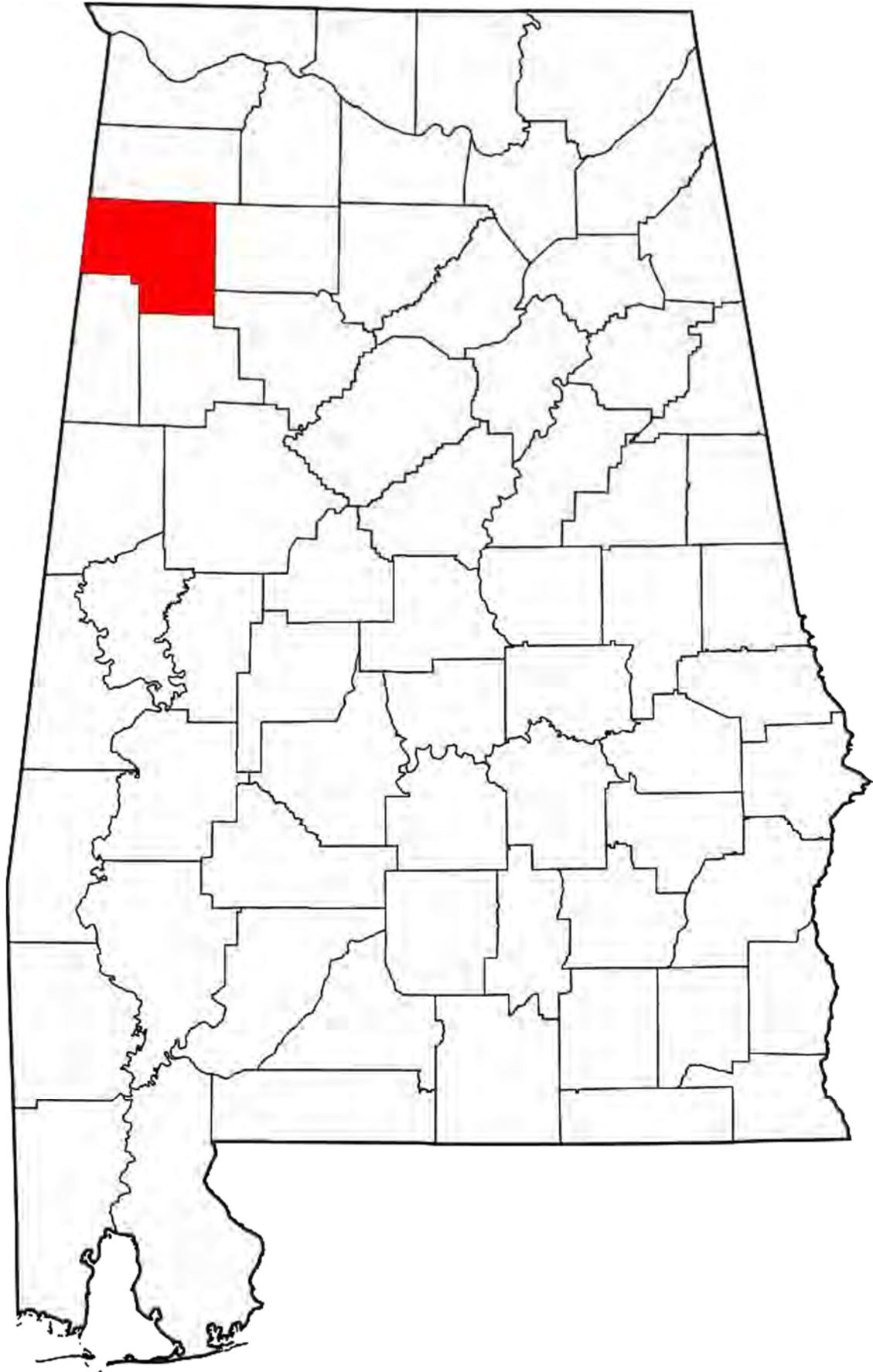

MARION COUNTY TOTAL

ARREST DATA

PART 1 JUVENILE	PART 1 ADULT	PART 2 JUVENILE	PART 2 ADULT
10	168	33	990

COUNTY CRIME DATA

INDEX CRIMES	HOMICIDE	RAPE	ROBBERY	ASSAULT	BURGLARY	LARCENY	MOTOR VECHILE THEFT
710	0	10	6	59	164	409	62

MARION COUNTY SHERIFF

ARREST DATA

PART 1 JUVENILE	PART 1 ADULT	PART 2 JUVENILE	PART 2 ADULT
0	11	2	128

AGENCY CRIME DATA

INDEX CRIMES	HOMICIDE	RAPE	ROBBERY	ASSAULT	BURGLARY	LARCENY	MOTOR VECHILE THEFT
172	0	2	0	17	63	75	15

HAMILTON POLICE DEPARTMENT

ARREST DATA

PART 1 JUVENILE	PART 1 ADULT	PART 2 JUVENILE	PART 2 ADULT
5	59	14	404

AGENCY CRIME DATA

INDEX CRIMES	HOMICIDE	RAPE	ROBBERY	ASSAULT	BURGLARY	LARCENY	MOTOR VECHILE THEFT
246	0	2	3	22	48	154	17



WINFIELD POLICE DEPARTMENT

ARREST DATA

PART 1 JUVENILE	PART 1 ADULT	PART 2 JUVENILE	PART 2 ADULT
-----------------	--------------	-----------------	--------------

AGENCY CRIME DATA

INDEX CRIMES	HOMICIDE	RAPE	ROBBERY	ASSAULT	BURGLARY	LARCENY	MOTOR VECHILE THEFT
186	0	4	1	13	33	120	15

GUIN POLICE DEPARTMENT

ARREST DATA

PART 1 JUVENILE	PART 1 ADULT	PART 2 JUVENILE	PART 2 ADULT
0	5	0	89

AGENCY CRIME DATA

INDEX CRIMES	HOMICIDE	RAPE	ROBBERY	ASSAULT	BURGLARY	LARCENY	MOTOR VECHILE THEFT
54	0	0	2	4	10	33	5

HACKLEBURG POLICE DEPARTMENT

ARREST DATA

PART 1 JUVENILE	PART 1 ADULT	PART 2 JUVENILE	PART 2 ADULT
2	4	6	42

AGENCY CRIME DATA

INDEX CRIMES	HOMICIDE	RAPE	ROBBERY	ASSAULT	BURGLARY	LARCENY	MOTOR VECHILE THEFT
23	0	1	0	0	5	15	2



BRILLIANT POLICE DEPARTMENT

ARREST DATA

PART 1 JUVENILE	PART 1 ADULT	PART 2 JUVENILE	PART 2 ADULT
0	2	0	9

AGENCY CRIME DATA

INDEX CRIMES	HOMICIDE	RAPE	ROBBERY	ASSAULT	BURGLARY	LARCENY	MOTOR VECHILE THEFT
19	0	1	0	3	3	6	6

BEAR CREEK POLICE DEPARTMENT

ARREST DATA

PART 1 JUVENILE	PART 1 ADULT	PART 2 JUVENILE	PART 2 ADULT
2	5	2	34

AGENCY CRIME DATA

INDEX CRIMES	HOMICIDE	RAPE	ROBBERY	ASSAULT	BURGLARY	LARCENY	MOTOR VECHILE THEFT
10	0	0	0	0	2	6	2



MAARSHALL



MARSHALL COUNTY TOTAL

ARREST DATA

PART 1 JUVENILE	PART 1 ADULT	PART 2 JUVENILE	PART 2 ADULT
8	558	46	5,440

COUNTY CRIME DATA

INDEX CRIMES	HOMICIDE	RAPE	ROBBERY	ASSAULT	BURGLARY	LARCENY	MOTOR VEHICLE THEFT
2,918	2	34	24	250	554	1,784	270

MARSHALL COUNTY SHERIFF

ARREST DATA

PART 1 JUVENILE	PART 1 ADULT	PART 2 JUVENILE	PART 2 ADULT
0	182	10	1,918

AGENCY CRIME DATA

INDEX CRIMES	HOMICIDE	RAPE	ROBBERY	ASSAULT	BURGLARY	LARCENY	MOTOR VEHICLE THEFT
613	1	13	3	85	168	280	63

ALBERTVILLE POLICE DEPARTMENT

ARREST DATA

PART 1 JUVENILE	PART 1 ADULT	PART 2 JUVENILE	PART 2 ADULT
0	13	0	746

AGENCY CRIME DATA

INDEX CRIMES	HOMICIDE	RAPE	ROBBERY	ASSAULT	BURGLARY	LARCENY	MOTOR VEHICLE THEFT
670	0	7	7	8	145	413	90



GUNTERSVILLE POLICE DEPARTMENT

ARREST DATA

PART 1 JUVENILE	PART 1 ADULT	PART 2 JUVENILE	PART 2 ADULT
-----------------	--------------	-----------------	--------------

AGENCY CRIME DATA

INDEX CRIMES	HOMICIDE	RAPE	ROBBERY	ASSAULT	BURGLARY	LARCENY	MOTOR VECHILE THEFT
544	1	3	8	34	83	381	34

ARAB POLICE DEPARTMENT

ARREST DATA

PART 1 JUVENILE	PART 1 ADULT	PART 2 JUVENILE	PART 2 ADULT
1	121	15	681

AGENCY CRIME DATA

INDEX CRIMES	HOMICIDE	RAPE	ROBBERY	ASSAULT	BURGLARY	LARCENY	MOTOR VECHILE THEFT
567	0	6	3	37	79	406	36

BOAZ POLICE DEPARTMENT

ARREST DATA

PART 1 JUVENILE	PART 1 ADULT	PART 2 JUVENILE	PART 2 ADULT
6	104	15	558

AGENCY CRIME DATA

INDEX CRIMES	HOMICIDE	RAPE	ROBBERY	ASSAULT	BURGLARY	LARCENY	MOTOR VECHILE THEFT
410	0	3	2	72	53	241	39



GRANT POLICE DEPARTMENT

ARREST DATA

PART 1 JUVENILE	PART 1 ADULT	PART 2 JUVENILE	PART 2 ADULT
0	4	0	16

AGENCY CRIME DATA

INDEX CRIMES	HOMICIDE	RAPE	ROBBERY	ASSAULT	BURGLARY	LARCENY	MOTOR VEHICLE THEFT
39	0	1	1	5	5	24	3

DOUGLAS POLICE DEPARTMENT

ARREST DATA

PART 1 JUVENILE	PART 1 ADULT	PART 2 JUVENILE	PART 2 ADULT
0	21	2	169

AGENCY CRIME DATA

INDEX CRIMES	HOMICIDE	RAPE	ROBBERY	ASSAULT	BURGLARY	LARCENY	MOTOR VEHICLE THEFT
75	0	1	0	9	21	39	5

MARSHALL COUNTY TASK UNIT

ARREST DATA

PART 1 JUVENILE	PART 1 ADULT	PART 2 JUVENILE	PART 2 ADULT
0	0	0	19

AGENCY CRIME DATA

INDEX CRIMES	HOMICIDE	RAPE	ROBBERY	ASSAULT	BURGLARY	LARCENY	MOTOR VEHICLE THEFT
0	0	0	0	0	0	0	0



MOBILE



MOBILE COUNTY TOTAL

ARREST DATA

PART 1 JUVENILE	PART 1 ADULT	PART 2 JUVENILE	PART 2 ADULT
299	2,840	507	6,679

COUNTY CRIME DATA

INDEX CRIMES	HOMICIDE	RAPE	ROBBERY	ASSAULT	BURGLARY	LARCENY	MOTOR VEHICLE THEFT
21,380	64	178	568	1,747	4,476	12,455	1,892

MOBILE COUNTY SHERIFF

ARREST DATA

PART 1 JUVENILE	PART 1 ADULT	PART 2 JUVENILE	PART 2 ADULT
0	0	0	0

AGENCY CRIME DATA

INDEX CRIMES	HOMICIDE	RAPE	ROBBERY	ASSAULT	BURGLARY	LARCENY	MOTOR VEHICLE THEFT
2,511	5	11	21	99	728	1,310	337

MOBILE POLICE DEPARTMENT

ARREST DATA

PART 1 JUVENILE	PART 1 ADULT	PART 2 JUVENILE	PART 2 ADULT
270	2,418	430	4,020

AGENCY CRIME DATA

INDEX CRIMES	HOMICIDE	RAPE	ROBBERY	ASSAULT	BURGLARY	LARCENY	MOTOR VEHICLE THEFT
15,388	50	142	440	1,207	3,023	9,267	1,259



PRICHARD POLICE DEPARTMENT

ARREST DATA

PART 1 JUVENILE	PART 1 ADULT	PART 2 JUVENILE	PART 2 ADULT
11	111	30	527

AGENCY CRIME DATA

INDEX CRIMES	HOMICIDE	RAPE	ROBBERY	ASSAULT	BURGLARY	LARCENY	MOTOR VEHICLE THEFT
1,761	9	11	96	288	441	744	172

CHICKASAW POLICE DEPARTMENT

ARREST DATA

PART 1 JUVENILE	PART 1 ADULT	PART 2 JUVENILE	PART 2 ADULT
6	35	10	666

AGENCY CRIME DATA

INDEX CRIMES	HOMICIDE	RAPE	ROBBERY	ASSAULT	BURGLARY	LARCENY	MOTOR VEHICLE THEFT
334	0	4	6	35	94	174	21

CITRONELLE POLICE DEPARTMENT

ARREST DATA

PART 1 JUVENILE	PART 1 ADULT	PART 2 JUVENILE	PART 2 ADULT
2	9	3	82

AGENCY CRIME DATA

INDEX CRIMES	HOMICIDE	RAPE	ROBBERY	ASSAULT	BURGLARY	LARCENY	MOTOR VEHICLE THEFT
60	0	2	0	12	11	31	4



SARALAND POLICE DEPARTMENT

ARREST DATA

PART 1 JUVENILE	PART 1 ADULT	PART 2 JUVENILE	PART 2 ADULT
4	191	15	896

AGENCY CRIME DATA

INDEX CRIMES	HOMICIDE	RAPE	ROBBERY	ASSAULT	BURGLARY	LARCENY	MOTOR VECHILE THEFT
659	0	4	3	38	74	496	44

BAYOU LA BATRE POLICE DEPARTMENT

ARREST DATA

PART 1 JUVENILE	PART 1 ADULT	PART 2 JUVENILE	PART 2 ADULT
4	51	13	271

AGENCY CRIME DATA

INDEX CRIMES	HOMICIDE	RAPE	ROBBERY	ASSAULT	BURGLARY	LARCENY	MOTOR VECHILE THEFT
292	0	4	2	33	64	162	27

SATSUMA POLICE DEPARTMENT

ARREST DATA

PART 1 JUVENILE	PART 1 ADULT	PART 2 JUVENILE	PART 2 ADULT
0	2	2	55

AGENCY CRIME DATA

INDEX CRIMES	HOMICIDE	RAPE	ROBBERY	ASSAULT	BURGLARY	LARCENY	MOTOR VECHILE THEFT
52	0	0	0	2	9	34	7



MOUNT VERNON POLICE DEPARTMENT

ARREST DATA

PART 1 JUVENILE	PART 1 ADULT	PART 2 JUVENILE	PART 2 ADULT
0	9	1	29

AGENCY CRIME DATA

INDEX CRIMES	HOMICIDE	RAPE	ROBBERY	ASSAULT	BURGLARY	LARCENY	MOTOR VECHILE THEFT
49	0	0	0	10	8	28	3

CREOLA POLICE DEPARTMENT

ARREST DATA

PART 1 JUVENILE	PART 1 ADULT	PART 2 JUVENILE	PART 2 ADULT
0	1	0	5

AGENCY CRIME DATA

INDEX CRIMES	HOMICIDE	RAPE	ROBBERY	ASSAULT	BURGLARY	LARCENY	MOTOR VECHILE THEFT
2	0	0	0	0	0	2	0

MOBILE AIRPORT POLICE DEPARTMENT

ARREST DATA

PART 1 JUVENILE	PART 1 ADULT	PART 2 JUVENILE	PART 2 ADULT
0	0	0	10

AGENCY CRIME DATA

INDEX CRIMES	HOMICIDE	RAPE	ROBBERY	ASSAULT	BURGLARY	LARCENY	MOTOR VECHILE THEFT
17	0	0	0	0	1	8	8



UNIVERSITY OF SOUTH ALABAMA POLICE DEPARTMENT

ARREST DATA

PART 1 JUVENILE	PART 1 ADULT	PART 2 JUVENILE	PART 2 ADULT
2	6	2	59

AGENCY CRIME DATA

INDEX CRIMES	HOMICIDE	RAPE	ROBBERY	ASSAULT	BURGLARY	LARCENY	MOTOR VEHICLE THEFT
190	0	0	0	22	14	148	6

DAUPHIN ISLAND POLICE DEPARTMENT

ARREST DATA

PART 1 JUVENILE	PART 1 ADULT	PART 2 JUVENILE	PART 2 ADULT
0	7	1	58

AGENCY CRIME DATA

INDEX CRIMES	HOMICIDE	RAPE	ROBBERY	ASSAULT	BURGLARY	LARCENY	MOTOR VEHICLE THEFT
63	0	0	0	1	8	50	4

BISHOP STATE COMMUNITY COLLEGE POLICE DEPARTMENT

ARREST DATA

PART 1 JUVENILE	PART 1 ADULT	PART 2 JUVENILE	PART 2 ADULT
0	0	0	1

AGENCY CRIME DATA

INDEX CRIMES	HOMICIDE	RAPE	ROBBERY	ASSAULT	BURGLARY	LARCENY	MOTOR VEHICLE THEFT
2	0	0	0	0	1	1	0



MONROE



MONROE COUNTY TOTAL

ARREST DATA

PART 1 JUVENILE	PART 1 ADULT	PART 2 JUVENILE	PART 2 ADULT
0	80	5	398

COUNTY CRIME DATA

INDEX CRIMES	HOMICIDE	RAPE	ROBBERY	ASSAULT	BURGLARY	LARCENY	MOTOR VECHILE THEFT
262	0	0	6	56	69	123	8

MONROE COUNTY SHERIFF

ARREST DATA

PART 1 JUVENILE	PART 1 ADULT	PART 2 JUVENILE	PART 2 ADULT
0	53	0	214

AGENCY CRIME DATA

INDEX CRIMES	HOMICIDE	RAPE	ROBBERY	ASSAULT	BURGLARY	LARCENY	MOTOR VECHILE THEFT
80	0	0	4	35	40	1	0

MONROEVILLE POLICE DEPARTMENT

ARREST DATA

PART 1 JUVENILE	PART 1 ADULT	PART 2 JUVENILE	PART 2 ADULT
0	25	5	178

AGENCY CRIME DATA

INDEX CRIMES	HOMICIDE	RAPE	ROBBERY	ASSAULT	BURGLARY	LARCENY	MOTOR VECHILE THEFT
178	0	0	2	21	26	121	8



FRISCO CITY POLICE DEPARTMENT

ARREST DATA

PART 1 JUVENILE	PART 1 ADULT	PART 2 JUVENILE	PART 2 ADULT
0	0	0	0

AGENCY CRIME DATA

INDEX CRIMES	HOMICIDE	RAPE	ROBBERY	ASSAULT	BURGLARY	LARCENY	MOTOR VECHILE THEFT
2	0	0	0	0	1	1	0

EXCEL POLICE DEPARTMENT

ARREST DATA

PART 1 JUVENILE	PART 1 ADULT	PART 2 JUVENILE	PART 2 ADULT
0	2	0	6

AGENCY CRIME DATA

INDEX CRIMES	HOMICIDE	RAPE	ROBBERY	ASSAULT	BURGLARY	LARCENY	MOTOR VECHILE THEFT
2	0	0	0	0	2	0	0



MONTGOMERY



MONTGOMERY COUNTY TOTAL

ARREST DATA

PART 1 JUVENILE	PART 1 ADULT	PART 2 JUVENILE	PART 2 ADULT
43	396	18	605

COUNTY CRIME DATA

INDEX CRIMES	HOMICIDE	RAPE	ROBBERY	ASSAULT	BURGLARY	LARCENY	MOTOR VEHICLE THEFT
--------------	----------	------	---------	---------	----------	---------	---------------------

MONTGOMERY COUNTY SHERIFF

ARREST DATA

PART 1 JUVENILE	PART 1 ADULT	PART 2 JUVENILE	PART 2 ADULT
0	204	2	481

AGENCY CRIME DATA

INDEX CRIMES	HOMICIDE	RAPE	ROBBERY	ASSAULT	BURGLARY	LARCENY	MOTOR VEHICLE THEFT
504	0	2	14	99	122	222	45

MONTGOMERY POLICE DEPARTMENT

ARREST DATA

PART 1 JUVENILE	PART 1 ADULT	PART 2 JUVENILE	PART 2 ADULT
43	192	16	119

AGENCY CRIME DATA

INDEX CRIMES	HOMICIDE	RAPE	ROBBERY	ASSAULT	BURGLARY	LARCENY	MOTOR VEHICLE THEFT
10,077	38	52	346	841	2,219	5,827	844



ALABAMA STATE UNIVERISTY POLICE DEPARTMENT

ARREST DATA

PART 1 JUVENILE	PART 1 ADULT	PART 2 JUVENILE	PART 2 ADULT
0	0	0	0

AGENCY CRIME DATA

INDEX CRIMES	HOMICIDE	RAPE	ROBBERY	ASSAULT	BURGLARY	LARCENY	MOTOR VECHILE THEFT
0	0	0	0	0	0	0	0

AUBURN UNIVERSITY MONTGOMERY POLICE DEPARTMENT

ARREST DATA

PART 1 JUVENILE	PART 1 ADULT	PART 2 JUVENILE	PART 2 ADULT
0	0	0	5

AGENCY CRIME DATA

INDEX CRIMES	HOMICIDE	RAPE	ROBBERY	ASSAULT	BURGLARY	LARCENY	MOTOR VECHILE THEFT
15	0	1	0	0	0	14	0



MORGAN



MORGAN COUNTY TOTAL

ARREST DATA

PART 1 JUVENILE	PART 1 ADULT	PART 2 JUVENILE	PART 2 ADULT
65	831	98	6,433

COUNTY CRIME DATA

INDEX CRIMES	HOMICIDE	RAPE	ROBBERY	ASSAULT	BURGLARY	LARCENY	MOTOR VEHICLE THEFT
3,343	9	35	55	280	651	2,090	223

MORGAN COUNTY SHERIFF

ARREST DATA

PART 1 JUVENILE	PART 1 ADULT	PART 2 JUVENILE	PART 2 ADULT
1	238	0	3,016

AGENCY CRIME DATA

INDEX CRIMES	HOMICIDE	RAPE	ROBBERY	ASSAULT	BURGLARY	LARCENY	MOTOR VEHICLE THEFT
427	0	11	1	131	157	109	18

DECATUR POLICE DEPARTMENT

ARREST DATA

PART 1 JUVENILE	PART 1 ADULT	PART 2 JUVENILE	PART 2 ADULT
63	497	88	2,898

AGENCY CRIME DATA

INDEX CRIMES	HOMICIDE	RAPE	ROBBERY	ASSAULT	BURGLARY	LARCENY	MOTOR VEHICLE THEFT
2,483	9	20	53	117	431	1,680	173



HARTSELLE POLICE DEPARTMENT

ARREST DATA

PART 1 JUVENILE	PART 1 ADULT	PART 2 JUVENILE	PART 2 ADULT
0	74	7	189

AGENCY CRIME DATA

INDEX CRIMES	HOMICIDE	RAPE	ROBBERY	ASSAULT	BURGLARY	LARCENY	MOTOR VECHILE THEFT
333	0	1	1	20	35	260	16

FALKVILLE POLICE DEPARTMENT

ARREST DATA

PART 1 JUVENILE	PART 1 ADULT	PART 2 JUVENILE	PART 2 ADULT
1	14	0	186

AGENCY CRIME DATA

INDEX CRIMES	HOMICIDE	RAPE	ROBBERY	ASSAULT	BURGLARY	LARCENY	MOTOR VECHILE THEFT
55	0	0	0	10	12	25	8

SOMERVILLE POLICE DEPARTMENT

ARREST DATA

PART 1 JUVENILE	PART 1 ADULT	PART 2 JUVENILE	PART 2 ADULT
0	1	0	50

AGENCY CRIME DATA

INDEX CRIMES	HOMICIDE	RAPE	ROBBERY	ASSAULT	BURGLARY	LARCENY	MOTOR VECHILE THEFT
5	0	0	0	1	3	1	0



TRINITY POLICE DEPARTMENT

ARREST DATA

PART 1 JUVENILE	PART 1 ADULT	PART 2 JUVENILE	PART 2 ADULT
0	3	0	66

AGENCY CRIME DATA

INDEX CRIMES	HOMICIDE	RAPE	ROBBERY	ASSAULT	BURGLARY	LARCENY	MOTOR VECHILE THEFT
32	0	3	0	1	12	8	8

PRICEVILLE POLICE DEPARTMENT

ARREST DATA

PART 1 JUVENILE	PART 1 ADULT	PART 2 JUVENILE	PART 2 ADULT
0	4	3	28

AGENCY CRIME DATA

INDEX CRIMES	HOMICIDE	RAPE	ROBBERY	ASSAULT	BURGLARY	LARCENY	MOTOR VECHILE THEFT
7	0	0	0	0	1	6	0

CALHOUN COMMUNITY COLLEGE POLICE DEPARTMENT

ARREST DATA

PART 1 JUVENILE	PART 1 ADULT	PART 2 JUVENILE	PART 2 ADULT
0	0	0	0

AGENCY CRIME DATA

INDEX CRIMES	HOMICIDE	RAPE	ROBBERY	ASSAULT	BURGLARY	LARCENY	MOTOR VECHILE THEFT
1	0	0	0	0	0	1	0



PERRY



PERRY COUNTY TOTAL

ARREST DATA

PART 1 JUVENILE	PART 1 ADULT	PART 2 JUVENILE	PART 2 ADULT
1	15	0	162

COUNTY CRIME DATA

INDEX CRIMES	HOMICIDE	RAPE	ROBBERY	ASSAULT	BURGLARY	LARCENY	MOTOR VEHICLE THEFT
95	0	0	2	21	34	30	8

PERRY COUNTY SHERIFF

ARREST DATA

PART 1 JUVENILE	PART 1 ADULT	PART 2 JUVENILE	PART 2 ADULT
0	0	0	0

AGENCY CRIME DATA

INDEX CRIMES	HOMICIDE	RAPE	ROBBERY	ASSAULT	BURGLARY	LARCENY	MOTOR VEHICLE THEFT
0	0	0	0	0	0	0	0

MARION POLICE DEPARTMENT

ARREST DATA

PART 1 JUVENILE	PART 1 ADULT	PART 2 JUVENILE	PART 2 ADULT
1	1	0	9

AGENCY CRIME DATA

INDEX CRIMES	HOMICIDE	RAPE	ROBBERY	ASSAULT	BURGLARY	LARCENY	MOTOR VEHICLE THEFT
13	0	0	0	3	8	1	1



UNIONTOWN POLICE DEPARTMENT

ARREST DATA

PART 1 JUVENILE	PART 1 ADULT	PART 2 JUVENILE	PART 2 ADULT
0	14	0	153

AGENCY CRIME DATA

INDEX CRIMES	HOMICIDE	RAPE	ROBBERY	ASSAULT	BURGLARY	LARCENY	MOTOR VECHILE THEFT
82	0	0	2	18	26	29	7



PICKENS



PICKENS COUNTY TOTAL

ARREST DATA

PART 1 JUVENILE	PART 1 ADULT	PART 2 JUVENILE	PART 2 ADULT
1	28	1	298

COUNTY CRIME DATA

INDEX CRIMES	HOMICIDE	RAPE	ROBBERY	ASSAULT	BURGLARY	LARCENY	MOTOR VEHICLE THEFT
110	0	1	3	23	24	55	4

PICKENS COUNTY SHERIFF

ARREST DATA

PART 1 JUVENILE	PART 1 ADULT	PART 2 JUVENILE	PART 2 ADULT
0	3	0	64

AGENCY CRIME DATA

INDEX CRIMES	HOMICIDE	RAPE	ROBBERY	ASSAULT	BURGLARY	LARCENY	MOTOR VEHICLE THEFT
34	0	0	1	7	6	19	1

ALICEVILLE POLICE DEPARTMENT

ARREST DATA

PART 1 JUVENILE	PART 1 ADULT	PART 2 JUVENILE	PART 2 ADULT
1	6	0	41

AGENCY CRIME DATA

INDEX CRIMES	HOMICIDE	RAPE	ROBBERY	ASSAULT	BURGLARY	LARCENY	MOTOR VEHICLE THEFT
25	0	0	0	9	4	11	1



GORDO POLICE DEPARTMENT

ARREST DATA

PART 1 JUVENILE	PART 1 ADULT	PART 2 JUVENILE	PART 2 ADULT
0	1	0	5

AGENCY CRIME DATA

INDEX CRIMES	HOMICIDE	RAPE	ROBBERY	ASSAULT	BURGLARY	LARCENY	MOTOR VECHILE THEFT
9	0	1	0	1	3	3	1

REFORM POLICE DEPARTMENT

ARREST DATA

PART 1 JUVENILE	PART 1 ADULT	PART 2 JUVENILE	PART 2 ADULT
0	8	0	83

AGENCY CRIME DATA

INDEX CRIMES	HOMICIDE	RAPE	ROBBERY	ASSAULT	BURGLARY	LARCENY	MOTOR VECHILE THEFT
18	0	0	2	5	4	6	

CARROLLTON POLICE DEPARTMENT

ARREST DATA

PART 1 JUVENILE	PART 1 ADULT	PART 2 JUVENILE	PART 2 ADULT
0	8	1	89

AGENCY CRIME DATA

INDEX CRIMES	HOMICIDE	RAPE	ROBBERY	ASSAULT	BURGLARY	LARCENY	MOTOR VECHILE THEFT
21	0	0	0	1	5	15	0



PICKENSVILLE POLICE DEPARTMENT

ARREST DATA

PART 1 JUVENILE	PART 1 ADULT	PART 2 JUVENILE	PART 2 ADULT
0	2	0	14

AGENCY CRIME DATA

INDEX CRIMES	HOMICIDE	RAPE	ROBBERY	ASSAULT	BURGLARY	LARCENY	MOTOR VECHILE THEFT
3	0	0	0	0	2	1	0

24TH JUDICIAL DRUG TASK FORCE

ARREST DATA

PART 1 JUVENILE	PART 1 ADULT	PART 2 JUVENILE	PART 2 ADULT
0	0	0	2

AGENCY CRIME DATA

INDEX CRIMES	HOMICIDE	RAPE	ROBBERY	ASSAULT	BURGLARY	LARCENY	MOTOR VECHILE THEFT
0	0	0	0	0	0	0	0



PIKE



PIKE COUNTY TOTAL

ARREST DATA

PART 1 JUVENILE	PART 1 ADULT	PART 2 JUVENILE	PART 2 ADULT
14	263	31	1,636

COUNTY CRIME DATA

INDEX CRIMES	HOMICIDE	RAPE	ROBBERY	ASSAULT	BURGLARY	LARCENY	MOTOR VEHICLE THEFT
1,385	1	9	24	208	240	844	59

PIKE COUNTY SHERIFF

ARREST DATA

PART 1 JUVENILE	PART 1 ADULT	PART 2 JUVENILE	PART 2 ADULT
0	41	1	202

AGENCY CRIME DATA

INDEX CRIMES	HOMICIDE	RAPE	ROBBERY	ASSAULT	BURGLARY	LARCENY	MOTOR VEHICLE THEFT
107	0	3	1	15	33	51	4

TROY POLICE DEPARTMENT

ARREST DATA

PART 1 JUVENILE	PART 1 ADULT	PART 2 JUVENILE	PART 2 ADULT
14	221	30	1,393

AGENCY CRIME DATA

INDEX CRIMES	HOMICIDE	RAPE	ROBBERY	ASSAULT	BURGLARY	LARCENY	MOTOR VEHICLE THEFT
1,201	1	5	23	193	193	735	51



BRUNDIDGE POLICE DEPARTMENT

ARREST DATA

PART 1 JUVENILE	PART 1 ADULT	PART 2 JUVENILE	PART 2 ADULT
0	0	0	0

AGENCY CRIME DATA

INDEX CRIMES	HOMICIDE	RAPE	ROBBERY	ASSAULT	BURGLARY	LARCENY	MOTOR VECHILE THEFT
0	0	0	0	0	0	0	0

TROY UNIVERSITY POLICE DEPARTMENT

ARREST DATA

PART 1 JUVENILE	PART 1 ADULT	PART 2 JUVENILE	PART 2 ADULT
0	1	0	41

AGENCY CRIME DATA

INDEX CRIMES	HOMICIDE	RAPE	ROBBERY	ASSAULT	BURGLARY	LARCENY	MOTOR VECHILE THEFT
77	0	1	0	0	14	58	4



RANDOLPH



RANDOLPH COUNTY TOTAL

ARREST DATA

PART 1 JUVENILE	PART 1 ADULT	PART 2 JUVENILE	PART 2 ADULT
3	105	10	816

COUNTY CRIME DATA

INDEX CRIMES	HOMICIDE	RAPE	ROBBERY	ASSAULT	BURGLARY	LARCENY	MOTOR VECHILE THEFT
435	0	6	1	51	109	241	27

RANDOLPH COUNTY SHERIFF

ARREST DATA

PART 1 JUVENILE	PART 1 ADULT	PART 2 JUVENILE	PART 2 ADULT
2	56	5	583

AGENCY CRIME DATA

INDEX CRIMES	HOMICIDE	RAPE	ROBBERY	ASSAULT	BURGLARY	LARCENY	MOTOR VECHILE THEFT
188	0	1	0	5	68	97	17

ROANOKE POLICE DEPARTMENT

ARREST DATA

PART 1 JUVENILE	PART 1 ADULT	PART 2 JUVENILE	PART 2 ADULT
1	38	5	163

AGENCY CRIME DATA

INDEX CRIMES	HOMICIDE	RAPE	ROBBERY	ASSAULT	BURGLARY	LARCENY	MOTOR VECHILE THEFT
188	0	3	1	40	27	111	6



WADLEY POLICE DEPARTMENT

ARREST DATA

PART 1 JUVENILE	PART 1 ADULT	PART 2 JUVENILE	PART 2 ADULT
0	1	0	3

AGENCY CRIME DATA

INDEX CRIMES	HOMICIDE	RAPE	ROBBERY	ASSAULT	BURGLARY	LARCENY	MOTOR VECHILE THEFT
1	0	0	0	0	0	0	1

WEDOWEE POLICE DEPARTMENT

ARREST DATA

PART 1 JUVENILE	PART 1 ADULT	PART 2 JUVENILE	PART 2 ADULT
0	10	0	67

AGENCY CRIME DATA

INDEX CRIMES	HOMICIDE	RAPE	ROBBERY	ASSAULT	BURGLARY	LARCENY	MOTOR VECHILE THEFT
58	0	2	0	6	14	33	3



RUSSELL



RUSSELL COUNTY TOTAL

ARREST DATA

PART 1 JUVENILE	PART 1 ADULT	PART 2 JUVENILE	PART 2 ADULT
2	266	0	1,413

COUNTY CRIME DATA

INDEX CRIMES	HOMICIDE	RAPE	ROBBERY	ASSAULT	BURGLARY	LARCENY	MOTOR VEHICLE THEFT
2,135	10	56	79	151	464	1,163	212

RUSSELL COUNTY SHERIFF

ARREST DATA

PART 1 JUVENILE	PART 1 ADULT	PART 2 JUVENILE	PART 2 ADULT
0	41	0	790

AGENCY CRIME DATA

INDEX CRIMES	HOMICIDE	RAPE	ROBBERY	ASSAULT	BURGLARY	LARCENY	MOTOR VEHICLE THEFT
-----------------	----------	------	---------	---------	----------	---------	---------------------------

PHENIX CITY POLICE DEPARTMENT

ARREST DATA

PART 1 JUVENILE	PART 1 ADULT	PART 2 JUVENILE	PART 2 ADULT
2	225	0	623

AGENCY CRIME DATA

INDEX CRIMES	HOMICIDE	RAPE	ROBBERY	ASSAULT	BURGLARY	LARCENY	MOTOR VEHICLE THEFT
1,739	9	47	73	122	366	949	173



ST. CLAIR



ST. CLAIR COUNTY TOTAL

ARREST DATA

PART 1 JUVENILE	PART 1 ADULT	PART 2 JUVENILE	PART 2 ADULT
8	449	32	3,900

COUNTY CRIME DATA

INDEX CRIMES	HOMICIDE	RAPE	ROBBERY	ASSAULT	BURGLARY	LARCENY	MOTOR VEHICLE THEFT
1,794	1	49	17	361	280	962	124

ST. CLAIR COUNTY SHERIFF

ARREST DATA

PART 1 JUVENILE	PART 1 ADULT	PART 2 JUVENILE	PART 2 ADULT
1	227	0	2,281

AGENCY CRIME DATA

INDEX CRIMES	HOMICIDE	RAPE	ROBBERY	ASSAULT	BURGLARY	LARCENY	MOTOR VEHICLE THEFT
636	0	23	3	211	142	234	23

PELL CITY POLICE DEPARTMENT

ARREST DATA

PART 1 JUVENILE	PART 1 ADULT	PART 2 JUVENILE	PART 2 ADULT
4	116	12	277

AGENCY CRIME DATA

INDEX CRIMES	HOMICIDE	RAPE	ROBBERY	ASSAULT	BURGLARY	LARCENY	MOTOR VEHICLE THEFT
536	0	15	10	30	60	390	31



ASHVILLE POLICE DEPARTMENT

ARREST DATA

PART 1 JUVENILE	PART 1 ADULT	PART 2 JUVENILE	PART 2 ADULT
0	4	0	24

AGENCY CRIME DATA

INDEX CRIMES	HOMICIDE	RAPE	ROBBERY	ASSAULT	BURGLARY	LARCENY	MOTOR VECHILE THEFT
32	0	0	0	4	6	19	3

RAGLAND POLICE DEPARTMENT

ARREST DATA

PART 1 JUVENILE	PART 1 ADULT	PART 2 JUVENILE	PART 2 ADULT
0	3	0	12

AGENCY CRIME DATA

INDEX CRIMES	HOMICIDE	RAPE	ROBBERY	ASSAULT	BURGLARY	LARCENY	MOTOR VECHILE THEFT
11	0	0	0	0	2	7	2

SPRINGVILLE POLICE DEPARTMENT

ARREST DATA

PART 1 JUVENILE	PART 1 ADULT	PART 2 JUVENILE	PART 2 ADULT
1	27	0	210

AGENCY CRIME DATA

INDEX CRIMES	HOMICIDE	RAPE	ROBBERY	ASSAULT	BURGLARY	LARCENY	MOTOR VECHILE THEFT
91	0	0	0	28	3	58	2



ODENVILLE POLICE DEPARTMENT

ARREST DATA

PART 1 JUVENILE	PART 1 ADULT	PART 2 JUVENILE	PART 2 ADULT
-----------------	--------------	-----------------	--------------

AGENCY CRIME DATA

INDEX CRIMES	HOMICIDE	RAPE	ROBBERY	ASSAULT	BURGLARY	LARCENY	MOTOR VECHILE THEFT
66	0	4	0	21	6	28	7

MOODY POLICE DEPARTMENT

ARREST DATA

PART 1 JUVENILE	PART 1 ADULT	PART 2 JUVENILE	PART 2 ADULT
1	39	10	500

AGENCY CRIME DATA

INDEX CRIMES	HOMICIDE	RAPE	ROBBERY	ASSAULT	BURGLARY	LARCENY	MOTOR VECHILE THEFT
282	1	4	4	54	28	160	31

RIVERSIDE POLICE DEPARTMENT

ARREST DATA

PART 1 JUVENILE	PART 1 ADULT	PART 2 JUVENILE	PART 2 ADULT
1	8	0	63

AGENCY CRIME DATA

INDEX CRIMES	HOMICIDE	RAPE	ROBBERY	ASSAULT	BURGLARY	LARCENY	MOTOR VECHILE THEFT
60	0	1	0	6	15	31	7



MARGARET POLICE DEPARTMENT

ARREST DATA

PART 1 JUVENILE	PART 1 ADULT	PART 2 JUVENILE	PART 2 ADULT
0	5	3	73

AGENCY CRIME DATA

INDEX CRIMES	HOMICIDE	RAPE	ROBBERY	ASSAULT	BURGLARY	LARCENY	MOTOR VEHICLE THEFT
38	0	2	0	4	8	15	9

STEELE POLICE DEPARTMENT

ARREST DATA

PART 1 JUVENILE	PART 1 ADULT	PART 2 JUVENILE	PART 2 ADULT
0	2	0	31

AGENCY CRIME DATA

INDEX CRIMES	HOMICIDE	RAPE	ROBBERY	ASSAULT	BURGLARY	LARCENY	MOTOR VEHICLE THEFT
12	0	0	0	1	4	5	2

ARGO POLICE DEPARTMENT

ARREST DATA

PART 1 JUVENILE	PART 1 ADULT	PART 2 JUVENILE	PART 2 ADULT
0	3	2	132

AGENCY CRIME DATA

INDEX CRIMES	HOMICIDE	RAPE	ROBBERY	ASSAULT	BURGLARY	LARCENY	MOTOR VEHICLE THEFT
30	0	0	0	2	6	15	7



SHELBY



SHELBY COUNTY TOTAL

ARREST DATA

PART 1 JUVENILE	PART 1 ADULT	PART 2 JUVENILE	PART 2 ADULT
17	305	136	3,305

COUNTY CRIME DATA

INDEX CRIMES	HOMICIDE	RAPE	ROBBERY	ASSAULT	BURGLARY	LARCENY	MOTOR VEHICLE THEFT
2,441	1	45	25	249	383	1,595	143

SHELBY COUNTY SHERIFF

ARREST DATA

PART 1 JUVENILE	PART 1 ADULT	PART 2 JUVENILE	PART 2 ADULT
2	72	21	320

AGENCY CRIME DATA

INDEX CRIMES	HOMICIDE	RAPE	ROBBERY	ASSAULT	BURGLARY	LARCENY	MOTOR VEHICLE THEFT
788	0	30	6	62	232	401	57

COLUMBIANA POLICE DEPARTMENT

ARREST DATA

PART 1 JUVENILE	PART 1 ADULT	PART 2 JUVENILE	PART 2 ADULT
0	26	9	100

AGENCY CRIME DATA

INDEX CRIMES	HOMICIDE	RAPE	ROBBERY	ASSAULT	BURGLARY	LARCENY	MOTOR VEHICLE THEFT
170	0	0	2	62	28	75	3



MONTEVALLO POLICE DEPARTMENT

ARREST DATA

PART 1 JUVENILE	PART 1 ADULT	PART 2 JUVENILE	PART 2 ADULT
4	17	7	303

AGENCY CRIME DATA

INDEX CRIMES	HOMICIDE	RAPE	ROBBERY	ASSAULT	BURGLARY	LARCENY	MOTOR VEHICLE THEFT
175	1	4	4	12	30	114	10

ALABASTER POLICE DEPARTMENT

ARREST DATA

PART 1 JUVENILE	PART 1 ADULT	PART 2 JUVENILE	PART 2 ADULT
10	135	57	1,192

AGENCY CRIME DATA

INDEX CRIMES	HOMICIDE	RAPE	ROBBERY	ASSAULT	BURGLARY	LARCENY	MOTOR VEHICLE THEFT
601	0	0	5	69	44	462	21

PELHAM POLICE DEPARTMENT

ARREST DATA

PART 1 JUVENILE	PART 1 ADULT	PART 2 JUVENILE	PART 2 ADULT
0	24	12	952

AGENCY CRIME DATA

INDEX CRIMES	HOMICIDE	RAPE	ROBBERY	ASSAULT	BURGLARY	LARCENY	MOTOR VEHICLE THEFT
537	0	5	8	20	35	430	39



HELENA POLICE DEPARTMENT

ARREST DATA

PART 1 JUVENILE	PART 1 ADULT	PART 2 JUVENILE	PART 2 ADULT
1	17	28	323

AGENCY CRIME DATA

INDEX CRIMES	HOMICIDE	RAPE	ROBBERY	ASSAULT	BURGLARY	LARCENY	MOTOR VECHILE THEFT
109	0	2	0	14	6	79	8

HARPERSVILLE POLICE DEPARTMENT

ARREST DATA

PART 1 JUVENILE	PART 1 ADULT	PART 2 JUVENILE	PART 2 ADULT
0	14	2	115

AGENCY CRIME DATA

INDEX CRIMES	HOMICIDE	RAPE	ROBBERY	ASSAULT	BURGLARY	LARCENY	MOTOR VECHILE THEFT
50	0	3	0	10	8	24	5

UNIVERSITY OF MONTEVALLO POLICE DEPARTMENT

ARREST DATA

PART 1 JUVENILE	PART 1 ADULT	PART 2 JUVENILE	PART 2 ADULT
0	0	0	0

AGENCY CRIME DATA

INDEX CRIMES	HOMICIDE	RAPE	ROBBERY	ASSAULT	BURGLARY	LARCENY	MOTOR VECHILE THEFT
11	0	1	0	0	0	10	0



SUMMITER



SUMTER COUNTY TOTAL

ARREST DATA

PART 1 JUVENILE	PART 1 ADULT	PART 2 JUVENILE	PART 2 ADULT
1	56	0	128

COUNTY CRIME DATA

INDEX CRIMES	HOMICIDE	RAPE	ROBBERY	ASSAULT	BURGLARY	LARCENY	MOTOR VEHICLE THEFT
220	2	2	3	61	30	100	22

SUMTER COUNTY SHERIFF

ARREST DATA

PART 1 JUVENILE	PART 1 ADULT	PART 2 JUVENILE	PART 2 ADULT
1	23	0	44

AGENCY CRIME DATA

INDEX CRIMES	HOMICIDE	RAPE	ROBBERY	ASSAULT	BURGLARY	LARCENY	MOTOR VEHICLE THEFT
74	1	0	1	13	23	25	11

YORK POLICE DEPARTMENT

ARREST DATA

PART 1 JUVENILE	PART 1 ADULT	PART 2 JUVENILE	PART 2 ADULT
1	3	0	1

AGENCY CRIME DATA

INDEX CRIMES	HOMICIDE	RAPE	ROBBERY	ASSAULT	BURGLARY	LARCENY	MOTOR VEHICLE THEFT
20	1	0	1	6	2	7	3



LIVINGSTON POLICE DEPARTMENT

ARREST DATA

PART 1 JUVENILE	PART 1 ADULT	PART 2 JUVENILE	PART 2 ADULT
0	25	0	70

AGENCY CRIME DATA

INDEX CRIMES	HOMICIDE	RAPE	ROBBERY	ASSAULT	BURGLARY	LARCENY	MOTOR VECHILE THEFT
107	0	1	1	38	5	54	8

CUBA POLICE DEPARTMENT

ARREST DATA

PART 1 JUVENILE	PART 1 ADULT	PART 2 JUVENILE	PART 2 ADULT
0	0	0	0

AGENCY CRIME DATA

INDEX CRIMES	HOMICIDE	RAPE	ROBBERY	ASSAULT	BURGLARY	LARCENY	MOTOR VECHILE THEFT
2	0	0	0	0	0	2	0

UNIVERSITY OF WEST ALABAMA POLICE DEPARTMENT

ARREST DATA

PART 1 JUVENILE	PART 1 ADULT	PART 2 JUVENILE	PART 2 ADULT
0	5	0	13

AGENCY CRIME DATA

INDEX CRIMES	HOMICIDE	RAPE	ROBBERY	ASSAULT	BURGLARY	LARCENY	MOTOR VECHILE THEFT
17	0	1	0	4	0	12	0



TALLADEGA

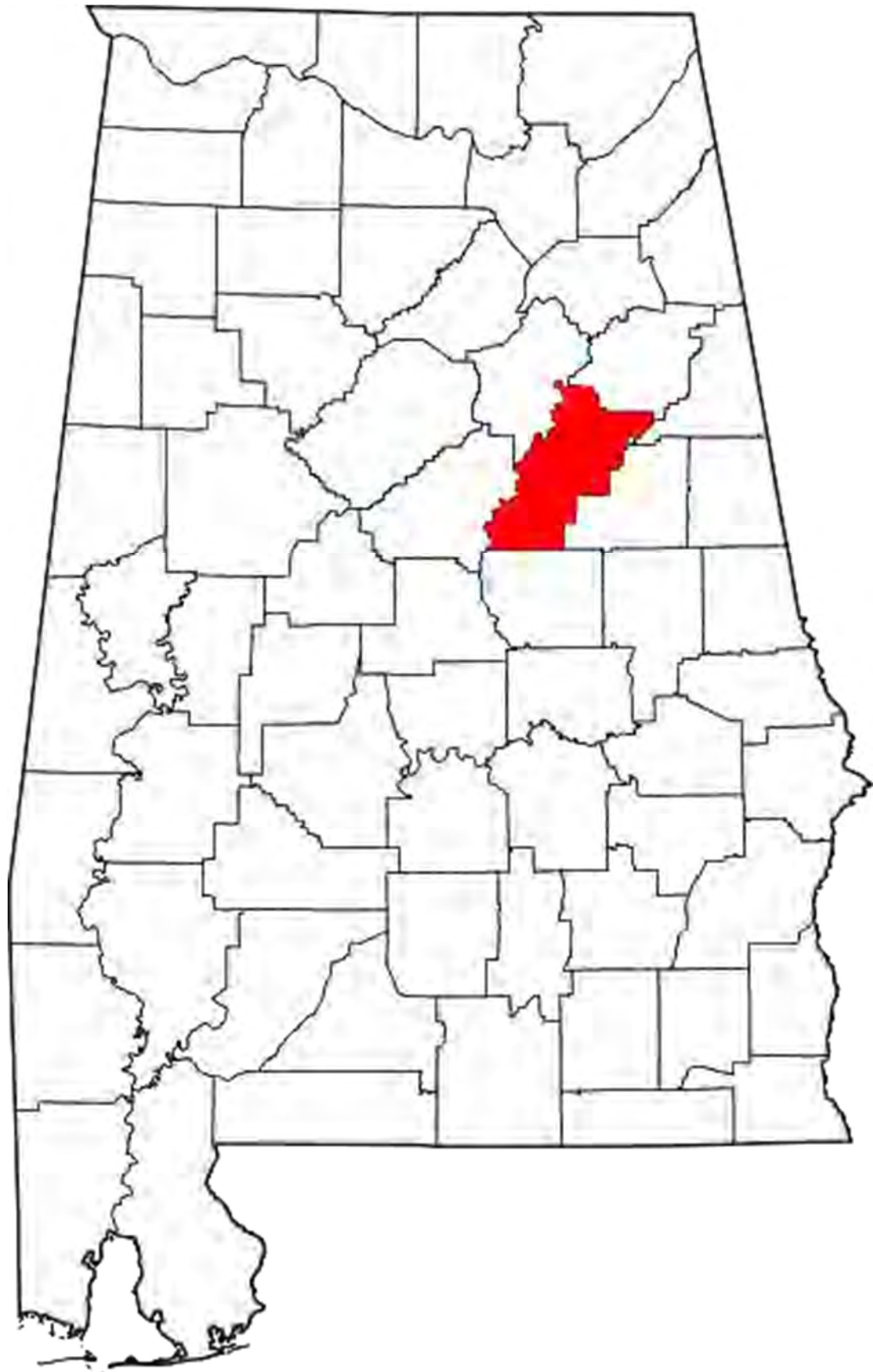

TALLADEGA COUNTY TOTAL

ARREST DATA

PART 1 JUVENILE	PART 1 ADULT	PART 2 JUVENILE	PART 2 ADULT
10	441	22	3,177

COUNTY CRIME DATA

INDEX CRIMES	HOMICIDE	RAPE	ROBBERY	ASSAULT	BURGLARY	LARCENY	MOTOR VEHICLE THEFT
3,140	7	40	38	343	598	1,894	220

TALLADEGA COUNTY SHERIFF

ARREST DATA

PART 1 JUVENILE	PART 1 ADULT	PART 2 JUVENILE	PART 2 ADULT
6	118	1	642

AGENCY CRIME DATA

INDEX CRIMES	HOMICIDE	RAPE	ROBBERY	ASSAULT	BURGLARY	LARCENY	MOTOR VEHICLE THEFT
816	2	13	7	74	192	460	68

SYLACAUGA POLICE DEPARTMENT

ARREST DATA

PART 1 JUVENILE	PART 1 ADULT	PART 2 JUVENILE	PART 2 ADULT
0	120	0	675

AGENCY CRIME DATA

INDEX CRIMES	HOMICIDE	RAPE	ROBBERY	ASSAULT	BURGLARY	LARCENY	MOTOR VEHICLE THEFT
720	2	15	5	55	90	511	42



TALLADEGA POLICE DEPARTMENT

ARREST DATA

PART 1 JUVENILE	PART 1 ADULT	PART 2 JUVENILE	PART 2 ADULT
4	108	16	979

AGENCY CRIME DATA

INDEX CRIMES	HOMICIDE	RAPE	ROBBERY	ASSAULT	BURGLARY	LARCENY	MOTOR VECHILE THEFT
967	1	5	21	109	217	560	54

CHILDERSBURG POLICE DEPARTMENT

ARREST DATA

PART 1 JUVENILE	PART 1 ADULT	PART 2 JUVENILE	PART 2 ADULT
0	43	0	274

AGENCY CRIME DATA

INDEX CRIMES	HOMICIDE	RAPE	ROBBERY	ASSAULT	BURGLARY	LARCENY	MOTOR VECHILE THEFT
263	1	4	2	71	29	143	13

LINCOLN POLICE DEPARTMENT

ARREST DATA

PART 1 JUVENILE	PART 1 ADULT	PART 2 JUVENILE	PART 2 ADULT
0	47	4	540

AGENCY CRIME DATA

INDEX CRIMES	HOMICIDE	RAPE	ROBBERY	ASSAULT	BURGLARY	LARCENY	MOTOR VECHILE THEFT
372	1	3	3	34	70	218	43



MUNFORD POLICE DEPARTMENT

ARREST DATA

PART 1 JUVENILE	PART 1 ADULT	PART 2 JUVENILE	PART 2 ADULT
0	5	1	67

AGENCY CRIME DATA

INDEX CRIMES	HOMICIDE	RAPE	ROBBERY	ASSAULT	BURGLARY	LARCENY	MOTOR VECHILE THEFT
2	0	0	0	0	0	2	0



TALLAPOOSA



TALLAPOOSA COUNTY TOTAL

ARREST DATA

PART 1 JUVENILE	PART 1 ADULT	PART 2 JUVENILE	PART 2 ADULT
22	399	80	2,587

COUNTY CRIME DATA

INDEX CRIMES	HOMICIDE	RAPE	ROBBERY	ASSAULT	BURGLARY	LARCENY	MOTOR VEHICLE THEFT
1,114	5	19	22	258	175	583	52

TALLAPOOSA COUNTY SHERIFF

ARREST DATA

PART 1 JUVENILE	PART 1 ADULT	PART 2 JUVENILE	PART 2 ADULT
6	114	18	1,035

AGENCY CRIME DATA

INDEX CRIMES	HOMICIDE	RAPE	ROBBERY	ASSAULT	BURGLARY	LARCENY	MOTOR VEHICLE THEFT
131	0	8	3	10	34	73	3

ALEXANDER CITY POLICE DEPARTMENT

ARREST DATA

PART 1 JUVENILE	PART 1 ADULT	PART 2 JUVENILE	PART 2 ADULT
16	242	49	1,076

AGENCY CRIME DATA

INDEX CRIMES	HOMICIDE	RAPE	ROBBERY	ASSAULT	BURGLARY	LARCENY	MOTOR VEHICLE THEFT
806	3	7	15	230	107	398	46



DADEVILLE POLICE DEPARTMENT

ARREST DATA

PART 1 JUVENILE	PART 1 ADULT	PART 2 JUVENILE	PART 2 ADULT
0	35	12	342

AGENCY CRIME DATA

INDEX CRIMES	HOMICIDE	RAPE	ROBBERY	ASSAULT	BURGLARY	LARCENY	MOTOR VECHILE THEFT
140	1	1	4	15	22	95	2

CAMP HILL POLICE DEPARTMENT

ARREST DATA

PART 1 JUVENILE	PART 1 ADULT	PART 2 JUVENILE	PART 2 ADULT
0	6	1	130

AGENCY CRIME DATA

INDEX CRIMES	HOMICIDE	RAPE	ROBBERY	ASSAULT	BURGLARY	LARCENY	MOTOR VECHILE THEFT
32	1	1	0	3	11	15	1

NEW SITE POLICE DEPARTMENT

ARREST DATA

PART 1 JUVENILE	PART 1 ADULT	PART 2 JUVENILE	PART 2 ADULT
0	2	0	4

AGENCY CRIME DATA

INDEX CRIMES	HOMICIDE	RAPE	ROBBERY	ASSAULT	BURGLARY	LARCENY	MOTOR VECHILE THEFT
5	0	2	0	0	1	2	0



JACKSONS GAP POLICE DEPARTMENT

ARREST DATA

PART 1 JUVENILE	PART 1 ADULT	PART 2 JUVENILE	PART 2 ADULT
0	0	0	0

AGENCY CRIME DATA

INDEX CRIMES	HOMICIDE	RAPE	ROBBERY	ASSAULT	BURGLARY	LARCENY	MOTOR VECHILE THEFT
0	0	0	0	0	0	0	0



TUSCALOOSA



TUSCALOOSA COUNTY TOTAL

ARREST DATA

PART 1 JUVENILE	PART 1 ADULT	PART 2 JUVENILE	PART 2 ADULT
107	970	259	4,732

COUNTY CRIME DATA

INDEX CRIMES	HOMICIDE	RAPE	ROBBERY	ASSAULT	BURGLARY	LARCENY	MOTOR VEHICLE THEFT
7,486	16	83	208	495	1,415	4,864	405

TUSCALOOSA COUNTY SHERIFF

ARREST DATA

PART 1 JUVENILE	PART 1 ADULT	PART 2 JUVENILE	PART 2 ADULT
17	249	52	1,143

AGENCY CRIME DATA

INDEX CRIMES	HOMICIDE	RAPE	ROBBERY	ASSAULT	BURGLARY	LARCENY	MOTOR VEHICLE THEFT
1,578	5	10	22	178	414	781	168

TUSCALOOSA POLICE DEPARTMENT

ARREST DATA

PART 1 JUVENILE	PART 1 ADULT	PART 2 JUVENILE	PART 2 ADULT
79	653	188	2,865

AGENCY CRIME DATA

INDEX CRIMES	HOMICIDE	RAPE	ROBBERY	ASSAULT	BURGLARY	LARCENY	MOTOR VEHICLE THEFT
4,648	9	54	168	243	814	3,161	199



NORTHPORT POLICE DEPARTMENT

ARREST DATA

PART 1 JUVENILE	PART 1 ADULT	PART 2 JUVENILE	PART 2 ADULT
3	35	12	285

AGENCY CRIME DATA

INDEX CRIMES	HOMICIDE	RAPE	ROBBERY	ASSAULT	BURGLARY	LARCENY	MOTOR VECHILE THEFT
702	0	5	14	28	82	556	17

UNIVERSITY OF ALABAMA POLICE DEPARTMENT

ARREST DATA

PART 1 JUVENILE	PART 1 ADULT	PART 2 JUVENILE	PART 2 ADULT
3	22	4	264

AGENCY CRIME DATA

INDEX CRIMES	HOMICIDE	RAPE	ROBBERY	ASSAULT	BURGLARY	LARCENY	MOTOR VECHILE THEFT
325	1	6	4	23	42	245	4

VANCE POLICE DEPARTMENT

ARREST DATA

PART 1 JUVENILE	PART 1 ADULT	PART 2 JUVENILE	PART 2 ADULT
0	1	1	37

AGENCY CRIME DATA

INDEX CRIMES	HOMICIDE	RAPE	ROBBERY	ASSAULT	BURGLARY	LARCENY	MOTOR VECHILE THEFT
38	0	0	0	3	14	18	3



BROOKWOOD POLICE DEPARTMENT

ARREST DATA

PART 1 JUVENILE	PART 1 ADULT	PART 2 JUVENILE	PART 2 ADULT
3	6	1	33

AGENCY CRIME DATA

INDEX CRIMES	HOMICIDE	RAPE	ROBBERY	ASSAULT	BURGLARY	LARCENY	MOTOR VECHILE THEFT
97	0	3	0	7	26	52	9

LAKE VIEW POLICE DEPARTMENT

ARREST DATA

PART 1 JUVENILE	PART 1 ADULT	PART 2 JUVENILE	PART 2 ADULT
1	1	1	87

AGENCY CRIME DATA

INDEX CRIMES	HOMICIDE	RAPE	ROBBERY	ASSAULT	BURGLARY	LARCENY	MOTOR VECHILE THEFT
32	0	2	0	6	6	18	0

COALING POLICE DEPARTMENT

ARREST DATA

PART 1 JUVENILE	PART 1 ADULT	PART 2 JUVENILE	PART 2 ADULT
1	3	0	17

AGENCY CRIME DATA

INDEX CRIMES	HOMICIDE	RAPE	ROBBERY	ASSAULT	BURGLARY	LARCENY	MOTOR VECHILE THEFT
66	1	3	0	7	17	33	5



WALKER

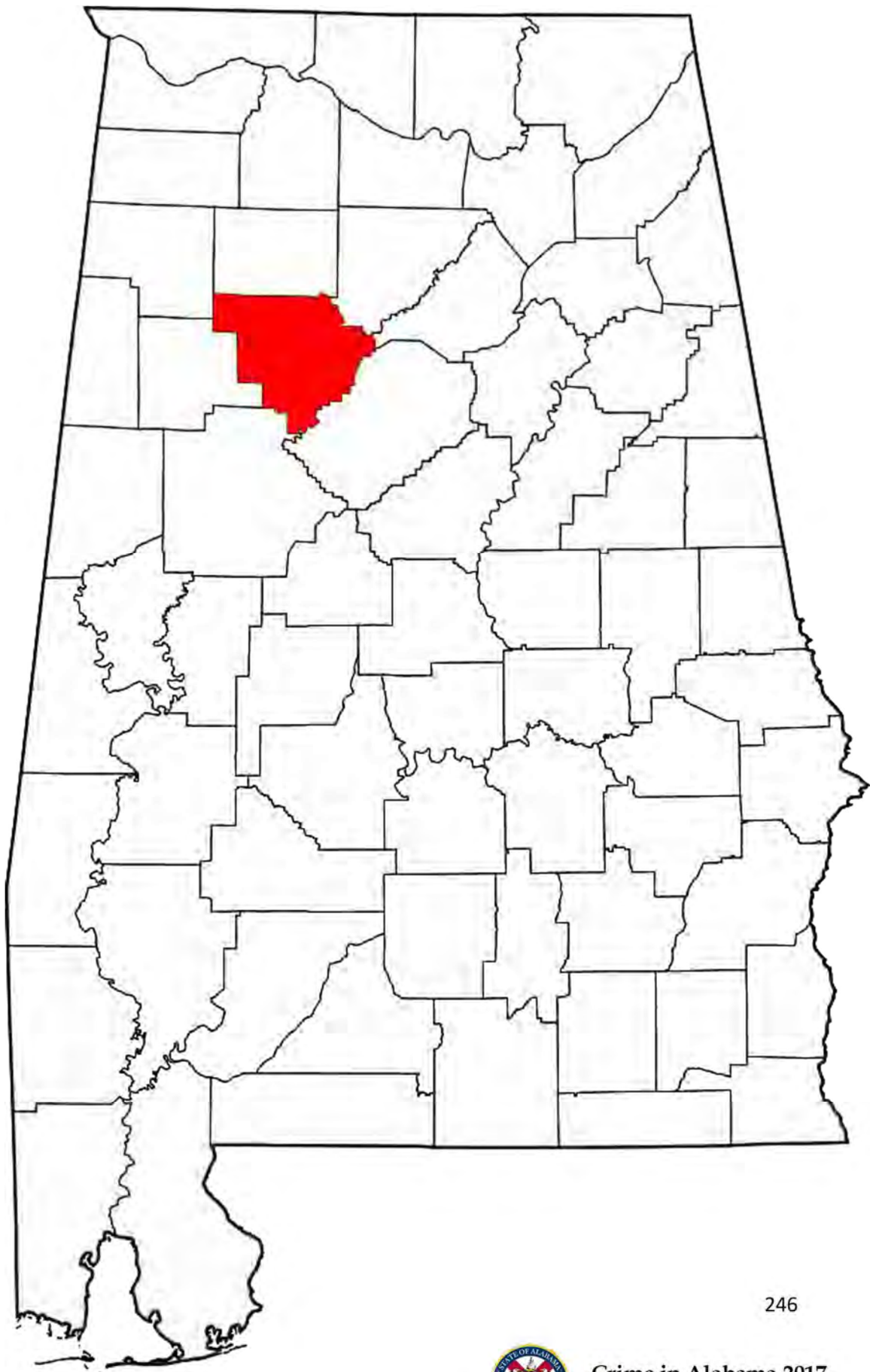

WALKER COUNTY TOTAL

ARREST DATA

PART 1 JUVENILE	PART 1 ADULT	PART 2 JUVENILE	PART 2 ADULT
9	386	38	2,061

COUNTY CRIME DATA

INDEX CRIMES	HOMICIDE	RAPE	ROBBERY	ASSAULT	BURGLARY	LARCENY	MOTOR VEHICLE THEFT
2,069	2	24	39	157	339	1,301	207

WALKER COUNTY SHERIFF

ARREST DATA

PART 1 JUVENILE	PART 1 ADULT	PART 2 JUVENILE	PART 2 ADULT
1	45	3	247

AGENCY CRIME DATA

INDEX CRIMES	HOMICIDE	RAPE	ROBBERY	ASSAULT	BURGLARY	LARCENY	MOTOR VEHICLE THEFT
667	0	9	10	65	144	327	112

JASPER POLICE DEPARTMENT

ARREST DATA

PART 1 JUVENILE	PART 1 ADULT	PART 2 JUVENILE	PART 2 ADULT
6	234	19	700

AGENCY CRIME DATA

INDEX CRIMES	HOMICIDE	RAPE	ROBBERY	ASSAULT	BURGLARY	LARCENY	MOTOR VEHICLE THEFT
1,025	1	7	27	71	149	714	56



CARBON HILL POLICE DEPARTMENT

ARREST DATA

PART 1 JUVENILE	PART 1 ADULT	PART 2 JUVENILE	PART 2 ADULT
0	15	2	93

AGENCY CRIME DATA

INDEX CRIMES	HOMICIDE	RAPE	ROBBERY	ASSAULT	BURGLARY	LARCENY	MOTOR VEHICLE THEFT
58	0	2	0	7	9	37	3

CORDOVA POLICE DEPARTMENT

ARREST DATA

PART 1 JUVENILE	PART 1 ADULT	PART 2 JUVENILE	PART 2 ADULT
1	9	1	140

AGENCY CRIME DATA

INDEX CRIMES	HOMICIDE	RAPE	ROBBERY	ASSAULT	BURGLARY	LARCENY	MOTOR VEHICLE THEFT
27	0	1	0	2	6	12	6

DORA POLICE DEPARTMENT

ARREST DATA

PART 1 JUVENILE	PART 1 ADULT	PART 2 JUVENILE	PART 2 ADULT
1	29	6	517

AGENCY CRIME DATA

INDEX CRIMES	HOMICIDE	RAPE	ROBBERY	ASSAULT	BURGLARY	LARCENY	MOTOR VEHICLE THEFT
118	0	3	1	4	12	89	9



SUMITON POLICE DEPARTMENT

ARREST DATA

PART 1 JUVENILE	PART 1 ADULT	PART 2 JUVENILE	PART 2 ADULT
0	45	5	149

AGENCY CRIME DATA

INDEX CRIMES	HOMICIDE	RAPE	ROBBERY	ASSAULT	BURGLARY	LARCENY	MOTOR VEHICLE THEFT
99	1	0	1	3	8	81	5

PARRISH POLICE DEPARTMENT

ARREST DATA

PART 1 JUVENILE	PART 1 ADULT	PART 2 JUVENILE	PART 2 ADULT
0	8	2	199

AGENCY CRIME DATA

INDEX CRIMES	HOMICIDE	RAPE	ROBBERY	ASSAULT	BURGLARY	LARCENY	MOTOR VEHICLE THEFT
53	0	0	0	5	11	27	10

OAKMAN POLICE DEPARTMENT

ARREST DATA

PART 1 JUVENILE	PART 1 ADULT	PART 2 JUVENILE	PART 2 ADULT
0	1	0	7

AGENCY CRIME DATA

INDEX CRIMES	HOMICIDE	RAPE	ROBBERY	ASSAULT	BURGLARY	LARCENY	MOTOR VEHICLE THEFT
15	0	1	0	0	0	10	4



SIPSEY POLICE DEPARTMENT

ARREST DATA

PART 1 JUVENILE	PART 1 ADULT	PART 2 JUVENILE	PART 2 ADULT
0	0	0	8

AGENCY CRIME DATA

INDEX CRIMES	HOMICIDE	RAPE	ROBBERY	ASSAULT	BURGLARY	LARCENY	MOTOR VECHILE THEFT
7	0	1	0	0	0	4	2

BEVILL STATE COMMUNITY COLLEGE POLICE DEPARTMENT

ARREST DATA

PART 1 JUVENILE	PART 1 ADULT	PART 2 JUVENILE	PART 2 ADULT
0	0	0	1

AGENCY CRIME DATA

INDEX CRIMES	HOMICIDE	RAPE	ROBBERY	ASSAULT	BURGLARY	LARCENY	MOTOR VECHILE THEFT
0	0	0	0	0	0	0	0



WASHINGTON

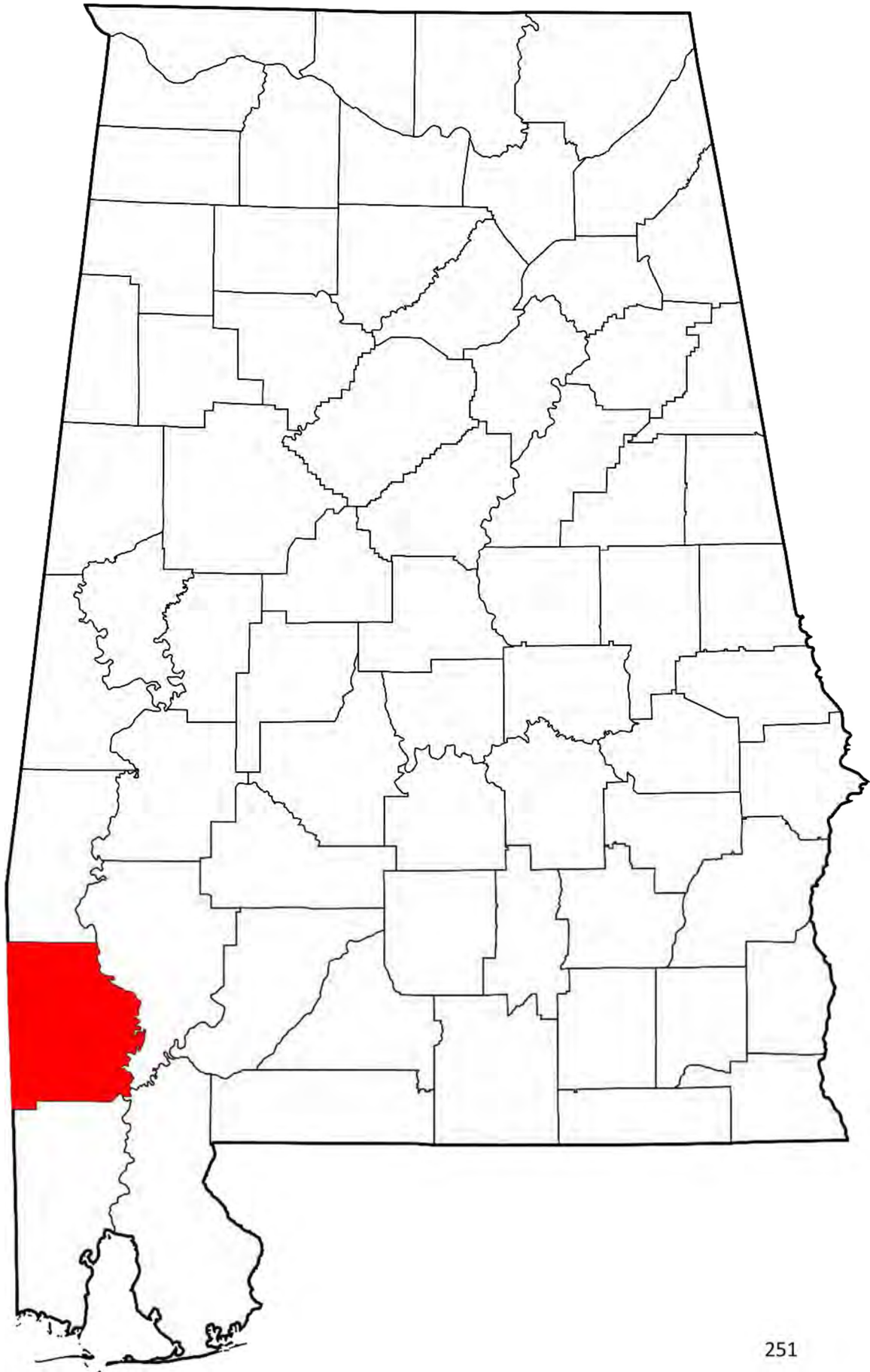

WASHINGTON COUNTY TOTAL

ARREST DATA

PART 1 JUVENILE	PART 1 ADULT	PART 2 JUVENILE	PART 2 ADULT
0	48	2	500

COUNTY CRIME DATA

INDEX CRIMES	HOMICIDE	RAPE	ROBBERY	ASSAULT	BURGLARY	LARCENY	MOTOR VECHILE THEFT
163	0	5	1	22	31	83	21

WASHINGTON COUNTY SHERIFF

ARREST DATA

PART 1 JUVENILE	PART 1 ADULT	PART 2 JUVENILE	PART 2 ADULT
0	28	0	365

AGENCY CRIME DATA

INDEX CRIMES	HOMICIDE	RAPE	ROBBERY	ASSAULT	BURGLARY	LARCENY	MOTOR VECHILE THEFT
81	0	2	0	11	19	34	15

MCINTOSH POLICE DEPARTMENT

ARREST DATA

PART 1 JUVENILE	PART 1 ADULT	PART 2 JUVENILE	PART 2 ADULT
0	7	0	6

AGENCY CRIME DATA

INDEX CRIMES	HOMICIDE	RAPE	ROBBERY	ASSAULT	BURGLARY	LARCENY	MOTOR VECHILE THEFT
35	0	1	0	2	4	25	3



MILLRY POLICE DEPARTMENT

ARREST DATA

PART 1 JUVENILE	PART 1 ADULT	PART 2 JUVENILE	PART 2 ADULT
0	2	0	11

AGENCY CRIME DATA

INDEX CRIMES	HOMICIDE	RAPE	ROBBERY	ASSAULT	BURGLARY	LARCENY	MOTOR VECHILE THEFT
11	0	0	0	3	0	7	1

CHATOM POLICE DEPARTMENT

ARREST DATA

PART 1 JUVENILE	PART 1 ADULT	PART 2 JUVENILE	PART 2 ADULT
0	11	2	118

AGENCY CRIME DATA

INDEX CRIMES	HOMICIDE	RAPE	ROBBERY	ASSAULT	BURGLARY	LARCENY	MOTOR VECHILE THEFT
36	0	2	1	6	8	17	2



WILLCOX



WILCOX COUNTY TOTAL

ARREST DATA

PART 1 JUVENILE	PART 1 ADULT	PART 2 JUVENILE	PART 2 ADULT
1	75	8	340

COUNTY CRIME DATA

INDEX CRIMES	HOMICIDE	RAPE	ROBBERY	ASSAULT	BURGLARY	LARCENY	MOTOR VEHICLE THEFT
293	5	2	10	61	114	93	8

WILCOX COUNTY SHERIFF

ARREST DATA

PART 1 JUVENILE	PART 1 ADULT	PART 2 JUVENILE	PART 2 ADULT
0	42	6	96

AGENCY CRIME DATA

INDEX CRIMES	HOMICIDE	RAPE	ROBBERY	ASSAULT	BURGLARY	LARCENY	MOTOR VEHICLE THEFT
169	2	2	4	38	74	45	4

CAMDEN POLICE DEPARTMENT

ARREST DATA

PART 1 JUVENILE	PART 1 ADULT	PART 2 JUVENILE	PART 2 ADULT
1	17	1	142

AGENCY CRIME DATA

INDEX CRIMES	HOMICIDE	RAPE	ROBBERY	ASSAULT	BURGLARY	LARCENY	MOTOR VEHICLE THEFT
75	0	0	5	14	27	26	3



PINE HILL POLICE DEPARTMENT

ARREST DATA

PART 1 JUVENILE	PART 1 ADULT	PART 2 JUVENILE	PART 2 ADULT
0	16	1	102

AGENCY CRIME DATA

INDEX CRIMES	HOMICIDE	RAPE	ROBBERY	ASSAULT	BURGLARY	LARCENY	MOTOR VECHILE THEFT
49	3	0	1	9	13	22	1



WINSTON



WINSTON COUNTY TOTAL

ARREST DATA

PART 1 JUVENILE	PART 1 ADULT	PART 2 JUVENILE	PART 2 ADULT
1	104	5	786

COUNTY CRIME DATA

INDEX CRIMES	HOMICIDE	RAPE	ROBBERY	ASSAULT	BURGLARY	LARCENY	MOTOR VECHILE THEFT
373	0	14	1	31	86	219	22

WINSTON COUNTY SHERIFF

ARREST DATA

PART 1 JUVENILE	PART 1 ADULT	PART 2 JUVENILE	PART 2 ADULT
0	34	0	371

AGENCY CRIME DATA

INDEX CRIMES	HOMICIDE	RAPE	ROBBERY	ASSAULT	BURGLARY	LARCENY	MOTOR VECHILE THEFT
102	0	6	1	12	30	47	6

DOUBLE SPRINGS POLICE DEPARTMENT

ARREST DATA

PART 1 JUVENILE	PART 1 ADULT	PART 2 JUVENILE	PART 2 ADULT
0	9	0	81

AGENCY CRIME DATA

INDEX CRIMES	HOMICIDE	RAPE	ROBBERY	ASSAULT	BURGLARY	LARCENY	MOTOR VECHILE THEFT
21	0	0	0	1	5	15	0



HALEYVILLE POLICE DEPARTMENT

ARREST DATA

PART 1 JUVENILE	PART 1 ADULT	PART 2 JUVENILE	PART 2 ADULT
1	52	5	276

AGENCY CRIME DATA

INDEX CRIMES	HOMICIDE	RAPE	ROBBERY	ASSAULT	BURGLARY	LARCENY	MOTOR VECHILE THEFT
209	0	6	0	17	44	133	9

ADDISON POLICE DEPARTMENT

ARREST DATA

PART 1 JUVENILE	PART 1 ADULT	PART 2 JUVENILE	PART 2 ADULT
0	7	0	22

AGENCY CRIME DATA

INDEX CRIMES	HOMICIDE	RAPE	ROBBERY	ASSAULT	BURGLARY	LARCENY	MOTOR VECHILE THEFT
22	0	0	0	1	1	14	6

ARLEY POLICE DEPARTMENT

ARREST DATA

PART 1 JUVENILE	PART 1 ADULT	PART 2 JUVENILE	PART 2 ADULT
0	1	0	23

AGENCY CRIME DATA

INDEX CRIMES	HOMICIDE	RAPE	ROBBERY	ASSAULT	BURGLARY	LARCENY	MOTOR VECHILE THEFT
12	0	2	0	0	6	4	0



LYNN POLICE DEPARTMENT

ARREST DATA

PART 1 JUVENILE	PART 1 ADULT	PART 2 JUVENILE	PART 2 ADULT
0	1	0	13

AGENCY CRIME DATA

INDEX CRIMES	HOMICIDE	RAPE	ROBBERY	ASSAULT	BURGLARY	LARCENY	MOTOR VECHILE THEFT
7	0	0	0	0	0	6	1



DEFINITION OF TERMS

Adult - The UCR system defines adults as 18 years of age and over.

Arrest - A measure of law enforcement activity by which an individual is detained in legal custody.

Arson - Willful or malicious burning with or without intent to defraud, includes attempts.

Assault - Unlawful attack by one person upon another for the purpose of inflicting severe bodily injury, including attempts. Attempted homicide is listed as an aggravated assault.

Burglary - Unlawful entry of a structure to commit a felony or theft.

Central City - A city with at least 50,000 residents.

City Strata - A breakdown of cities according to population.

Clearance - A measure of law enforcement activity that shows a crime has been solved for crime-reporting purposes either by the arrest of a suspect or by exceptional means. Exceptional means provides a solution to a crime when there is enough evidence to place a formal charge against an offender, but some element beyond law enforcement control precludes an actual arrest. It is possible for one arrest to clear more than one offense.

Clearance Rate - The clearance rate is achieved by taking the number of clearances over the number of crimes reported.

Crime Rate - A measure of criminal activity that shows the number of crimes reported per 100,000 residents.

Criminal Activity - Measured by reported crimes, trends, rates.

Forcible Entry - Offenses in which force of any kind is used to unlawfully enter a structure for the purpose of committing a theft or felony.

Hierarchy of Offenses - When more than one offense is committed simultaneously, the most severe offense is reported to UCR. The exception is arson, which is always reported along with the most serious offense.

Homicide - The willful killing of another as based on police investigation.

Incident Based Reporting System (IBR) - A voluntary crime reporting system ALEA developed as an alternative to the UCR Summary Program.

Juveniles - The UCR system defines juveniles as males and females 17 years of age and younger.

Larceny - Unlawful taking or stealing of property or articles without the use of force, violence, or fraud, e.g., pocket picking, purse snatching, shoplifting, theft from vending machines, etc.

Law Enforcement Activity - Police activity as measured by clearance and arrests.



Minimal Injury – Personal injury involving abrasions, minor lacerations requiring no more than usual first-aid treatment.

Motor Vehicles - Automobiles, trucks, buses, motorcycles, etc.

Motor Vehicle Theft - Unlawful taking or stealing of a motor vehicle, including attempts.

Non-Residence - Any structure used for purposes other than a residence.

Part I Index Crimes - A category of UCR offenses deemed more serious and/or most frequent. The Part I Index Crimes include homicide, rape*, robbery, aggravated assault, burglary, larceny, motor vehicle theft, and arson.

Part II Offenses - A category of UCR offenses that include:

- **Assaults (Simple)** - Non-Aggravated assaults
- **Forgery and Counterfeiting** - Making, altering, uttering, or possessing with intent to defraud, anything false that is made to appear true, includes attempts.
- **Fraud** - Fraudulent conversion and obtaining money or property by false pretenses.
- **Embezzlement** - Misappropriation or misapplication of money or property entrusted to one's care, custody, or control.
- **Stolen Property** - Buying, receiving, and possessing stolen property, includes attempts.
- **Vandalism** - Willful or malicious destruction, injury, disfigurement or defacement of property without the consent of the owner or person having custody or control.
- **Weapons** - All violations of regulations or statutes controlling the carrying, using, possessing, furnishing and manufacturing of deadly weapons or silencers, includes attempts.
- **Prostitution and Commercialized Vice** - Sex Offenses of a commercial nature.
- **Sex Offenses (Other)** - Statutory rape, offenses against chastity, common decency, morals, etc.
- **Narcotic Drug Laws** - Offenses relating to narcotics, e.g., possession, sale, use, growing and manufacturing of narcotic drugs.
- **Gambling** - Promoting, permitting, or engaging in illegal gambling.
- **Offenses Against the Family and Children** - Non-support, neglect, desertion, or abuse of family and children.
- **Driving Under the Influence** - Driving or operating any motor vehicle or common carrier while drunk or under the influence of liquor or narcotics.
- **Liquor Laws** - Violations of state or local liquor laws.
- **Drunkenness** - Intoxication.
- **Disorderly Conduct** - Breach of the peace.
- **Vagrancy** - Begging, loitering, etc.
- **All Other Offenses** - All violations of state or local laws, except categories not limited to bigamy, blackmail, bribery, contempt of court, discrimination, perjury, possession and/or sale of obscene material, quarantine violations, etc.



Property Crimes (Non-Violent) – Index crimes that lack aspect of force and/or bodily harm to the victim(s). Included in this category are burglary, larceny, motor vehicle theft, and arson.

Rape – In 2013, the FBI UCR Program initiated collection of data under a new definition for forcible rape. The term “forcible” was removed, and the definition changed to “penetration, no matter how slight, of the vagina or anus with any part or object, or oral penetration by a sex organ of another person, without the consent of the victim.”

Recovery – Finding stolen property. It should be noted that a recovered article does not clear a crime, although the owner is reunited with his property, a crime was committed and a suspect must be taken into custody to clear the offense.

Reported Crimes – Crimes reported to law enforcement officials. *Note: In this report, only those offenses that prove to be actual offenses are used. Those cases that have been deemed unfounded are excluded from the crime tools.*

Residence – Any dwelling structure used for human habitation.

Robbery – Stealing or taking anything from the care, custody, or control of a person, in his presence, by force or by threat of force, including attempts. Robbery is broken down into seven categories:

- **Highway** – Robberies occurring on the streets, in alleys, outside of structures.
- **Commercial House** – Hotels, motels, lodging houses, etc.
- **Gas or Service Stations** – Businesses selling gasoline and related products.
- **Convenience Stores** – Neighborhood stores specializing in the sale of consumable items.
- **Residence** – Robberies occurring in a dwelling or on the premises.
- **Banking Establishments** – Banks, savings and loan institutions, credit unions, etc.
- **Miscellaneous** – Churches, temples, schools, union halls, government building, public transit systems, etc.

Serious Injury – Personal Injury is considered serious if there are broken bones, internal injuries, or if stitches are required.

Uniform Crime Reports – Standardized reporting forms used by law enforcement officials to report criminal activity within their jurisdiction.

Uniform Crime Reporting System – Official State Repository of the Uniform Crime Reports and Incident Reporting forms and provides for the collection and dissemination of crime data.

Unlawful Entry – Involves no force and is achieved by use of an unlocked door or window. The element of trespass is essential.

Urbanized Areas – Incorporated or unincorporated places of 2,500 or more inhabitants.

Violent Crimes – Index Crimes that are offenses perpetrated against a person (or persons) with a high risk of injury or death to the victim. Crimes included in this category are homicide, rape, robbery, and assault.





For more information, please contact

Criminal Justice Services Division

Incident Reporting Unit

334.517.2466

Or, visit our website at

www.alea.gov

